DAY, JANUARY 16,
Hamburger's Hamburger's
TE FAIR"
burger's
PLACE TO TRADE
s at Half Price
assortment of short lengths and
at just half the regular value.
.....25c
YARD.....15c
KINS.....95c.
KINS EACH.....20c
YARD SQUARE.....25c
NG, 17 INCHES, YARD.....5c
s at $37.50
ay Only
ica; these rugs in colorings and
nd are equaled by no other for
y only—Thursday.
dMattress $7.50
tion
t white
e posts
springs
cotton
ly tuft-
only.
Worth to 75c
DREN AND INFANTS' IN THE LOT
f Maco hose in black with white
gauze; children's black and tan
d and pink in French ribbed, infant
et lace allover; others of pure
k, red, blue and black; all have
toes and double soles.
Women's Fleeced
wear Worth 50c
ments; vests are high neck
nts to match with French
style button in front; others
nly, low neck and sleeveless.
Embroidery All-
Worth to $1.50
allovers and bands of swiss or
d embossed floral designs suitable
ings and trimming.
Panama Worth $1
dar dress weaves at the regular
Panama cloth; 50 inches wide; all
rsday only at the price named.
Hamburger's Hamburger's

Parts, Complete—24 Pages. Part I—Telegraph-News Sheet—12 Pages.

The Times

LOS ANGELES

MINIMUM TEMPERATURES: Boston, 32; New York, 38; Washington, 38; Pittsburgh, 34; Cincinnati, 24; Chicago, 18; Kansas City, 12; St. Paul, —2; Jacksonville, 40; LOS ANGELES, 48.

...Second Year. ...ANNUM, $6.00 | Per Month, 75 Cents, or 2 1-2 Cents a Copy. FRIDAY MORNING, JANUARY 17, 1908. On All News Stands, Trains and Streets. | 5 CENTS

THE WEATHER.
...day morning.
...For Los Angeles and ...district: light north wind. ...Francisco and vicinity: ...ly light rain by night; ...winds, changing to south-
...5:07; moon ...is waning.
...Maximum temperature, ...minimum, 45 deg. Wind ...velocity, 4 miles; 5 ...velocity, 8 miles. At ...the temperature was 56 deg.;
...2 p. m. the temperature ...partly cloudy.
...weather report, in- ...comparative temperatures, ...on page 11, part II.]
...TER OF THE NEWS ...is there more of
INDEX.
...Charge Against Grosscup. ...Comes After Prof. Wiley. ...to Quit Cabinet. ...Will Take Stand. ...Loses Indorsement. ...from Middle West. ...Pacific Slope States. ...Needed to Finish Canal. ...Bulls Fight Low Fares. ...Sporting News of the Day. ...Vital Record.
...at Arcadia Track. ...Fighter in Jail. ...News of Courts. ...Loses Point. ...and Mining Men. ...Page: Pen Points. ...Notes of the Stage. ...Angeles Society. ...Estate Distribution, ...Los Angeles County. ...Counties' News. ...Financial. ...Money Transfers. ...Mer. "Hill Rise."
...OPSIS.
...Boy who defied West- ...Miners at Goldfield, ...charge of horse steal- ...against plot to put ...Patrons of the ...track confronted by ...in the betting ring ...arrived of their money ...by a swindle....Pos- ...arrest of alleged ...in bogus gems. ...comment comes from ...Admiral Evans's ...will visit Los An- ...leaders of Republican ...committee preparing for ...elect delegates to the ...Convention at Chicago. ...needed financial log- ...men who were brut- ...policeman apply for ...arrest, but matter is ...investigation....Head- ...companies of sharp- ...nated....Explosion of ...burns painter....Court ...of widow of late Gen. ...distribution and matter ...sensational clash between ...Corwell's confession ...George Bennett be- ...admitted as evi- ...Legislative Com- ...to visit San Pedro ...man's religious cam- ...big gospel round- ...Heights takes ad- ...law to secure tree- ...Hollywood company ...for alleged fraudulent ...guessing streets....Mrs. ...of bullet wound in- ...by George Gill. ...charge against Doug-
CALIFORNIA. Old ...and new Chief of Police ...shortly in Long Beach. ...Pasadena to make fight ...Spread of orange ...Valley....Patient ...asylum kills himself ...a sheet....Sudden ...head of Ocean Park ...Ocean Park city au- ...against Kinney ...not be made today ...Venice tent houses. ...protest indorsed in San ...fatal accident on San ...railroad.
...Each house of ...possess resolution ...to maintain troops ...Legislature can de- ...coping with situation. ...J. Tansey, charged ...Chairman McCarthy in ...fails to agree, and is ...arrested by man ...said to have robbed....J. ...to finance twenty- ...project for Tacoma. ...raise fund to fight ad- ...ruling as to the public ...Langdon thus far ...plan to secure immunity ...California Fruit Growers' ...against prohibition of sul- ...would destroy dried-fruit ...trade, and appoints com- ...to Washington.
EASTERN. Secretary ...announces that Panama ...be completed in six ...years....Four dogs are ...under duty in New York. ...Circuit Court directs E. ...to answer certain ques- ...Interstate Commerce ...Two prisoners in New ...try to escape by building and ...wrote letters ...to Hall may be prose- ...Justice Department. ...Taft's course to be very ...conservative lines lasso ...the neck of two-cent ...stamps in the States. ...New York County ...Democratic resolution in- ...favor for President. ...Christian Science ...Mrs. ...when Mrs. ...to be immi- ...launched for ...in Texas.

JUDICIAL SCANDAL.

IMPEACH IF PROVEN.

New Charge Against Grosscup.

Federal Judge Is Accused of Violating His Oath of Office.

If Proved True, Formal Proceedings to Remove Him Will Follow.

Complaint Is That He Sat in Case in Which He Was Partisan.

[BY DIRECT WIRE TO THE TIMES.]

WASHINGTON, Jan. 16.—[Exclusive Dispatch.] Serious charges against Peter S. Grosscup of Chicago, United States judge for the Seventh Judicial Circuit, were taken cognizance of by the Supreme Court this afternoon. It is alleged that Judge Grosscup has violated his oath of office and committed other offenses, which, if proven true, will necessitate his impeachment.

The Supreme Court will hear arguments on this subject Wednesday, January 22. A petition for a special assignment of errors was presented to Justice Day of the Seventh Circuit yesterday. The petition is signed by Henry I. Radford and Charles H. Aldrich, representing a large number of stockholders in certain Chicago street railroads.

Justice Day did not care to issue a writ of supersedeas, but today asked the court to take action. His suggestion was adopted, and a date for hearing fixed.

PETITIONERS' CHARGE.

After going at length into the records of the Chicago Traction cases, the petitioners say:

"The said Circuit Court, as presided over and held by Hon. Peter S. Grosscup, circuit judge, was not legally constituted, and had no rightful jurisdiction to hear such intervention or render such decree on December 28, 1907, because the said circuit judge had actively participated in person and by receivers and agents in negotiating said city ordinance and formulating, amending and promoting such original and modified plan of reorganization, and the said circuit judge, as against the sworn challenge of the petitioners, had no lawful power to assume the bench to hear, adjudge and enforce a city ordinance and plan of reorganization largely negotiated by him, and of which he was the avowed and active partisan, even appearing by his own special counsel on the reference to his own master, and offering both oral and documentary evidence to support the intervention upon which he assumed to rule."

JUSTICE DAY'S ORDER.

The order of Justice Day follows:

"Upon consideration of this record and in view of the important questions and interests involved, I respectfully request that counsel be permitted to present this application for appeal and supersedeas to the court."

A complete statement of the charges against him, and all the facts at issue are submitted by petitioners to show that Judge Grosscup repeatedly violated his oath of office.

The petitioners are Nelson Thomason, Jr., Albert F. Weige, James Bolton, Jacob Bauer and Henry Crawford. These all claim to be registered stockholders in their own right in the West Chicago Street Railway Company, and also empowered to act as a protective committee representing other shares in the company, aggregating in value more than $250,000.

The charges against Judge Grosscup include these:

"That he refused to obey the mandate of the Superior Court issued in May, 1906, directing the Circuit Court to render a new decree in accordance with the principles of its decision in the Traction cases.

"The applications of stockholders and creditors to the Circuit Court for a new decree have either been refused or ignored.

INTERESTED IN SCHEME.

"After the reorganization of the traction company, Judge Grosscup, according to the petition, being circuit judge in charge of such administration suits, extra judicially approved and associated himself with the said scheme and has ever since, out of court and personally, advocated such scheme and actively cooperated with the promoters thereof to fully carry out their stated purpose.

"That Judge Grosscup, without any record order or entry, designated and appointed a member of the Chicago bar as special counsel for said circuit judge, to appear for and represent him and speak for him in the negotiations.

"That Judge Grosscup used the earnings of the property in his custody to pay the expenses of such special counsel.

"That Judge Grosscup presided at the final hearing in the Traction cases and his special counsel appeared before him and claimed and exercised the right of an ordinary litigant, and avowedly in behalf of said presiding judge, offered both oral and documentary evidence in support of his intervention.

"That the decree issued by Judge Grosscup constituted taking for the use and benefit of the city of Chicago of property of the West Chicago Street Railroad Company and its creditors and stockholders, without payment of just compensation, contrary to the prohibition of the fifth amendment to the Constitution of the United States.

"That the circuit judge had no jurisdiction whatever as against objecting stockholders or creditors of the West Chicago Street Railroad Company to compulsorily enforce the acceptance of a city ordinance."

If the Supreme Court should sustain the pleas set forth, no alternative would remain but his impeachment.

LATE MILLIONAIRE SNELL AND HIS GRANDNIECE.

Mrs. Mabelle Snell McNamara, and her granduncle, Col. Thomas Snell, who made her the principal heir to his estate worth $2,500,000, after lavishing a fortune upon her during the last six years of his life. The will is being contested by the old man's son and other relatives.

TROUBLE BREWING.

JAPAN LAYS LAW DOWN TO CHINA.

VETOES RAILROAD PARALLELING SOUTH MANCHURIAN.

Assures Peking Government That Construction Will not Be Allowed to Commence—Member of Cabinet Asked "What Will You Do About It?" Replies "Stop It!"

[BY THE ASSOCIATED PRESS—P.M.]

TOKIO, Jan. 17.—The diplomatic relations between Japan and China over the proposed Simin Tun-Fukumen railroad, have reached a stage wherein Japan has assumed a most firm attitude and has assured China that a railroad paralleling the South Manchurian shall not be built, because it violates both the spirit and letter of the Peking treaty.

A British syndicate has proposed to build the railroad.

The correspondent of the Associated Press has been informed by the authorities at Tokio that, under no circumstances will Japan permit construction to commence.

In reply to the question: "What will you do about it?" a member of the Cabinet replied:

"We will stop it."

SELLS LITTLE DAUGHTER.

Italian Cobbler of East Norwalk, Ct., Gets $4000 for Pretty Girl from Bridegroom.

[BY DIRECT WIRE TO THE TIMES.]

SOUTH NORWALK (Ct.) Jan. 16.—[Exclusive Dispatch.] Antonio Gallo, an Italian cobbler of East Norwalk, sold his very pretty 13-year-old daughter, Theresa, as a wife to Emil Masiallo, a sewer contractor, for $4000. As the result of the father's act, the population is so incensed that there is danger of Gallo being ridden from town on a rail.

Gallo declares that his wife fixed up the deal with the bridegroom, and that he was forced to consent.

SHOCKING.

IODOFORM USED IN SNELL CASE.

LETTERS METAPHORICALLY REQUIRE FUMIGATING.

Epistles Sent by Several Women to Late Millionaire so Vile That Writers May Be Prosecuted by Postoffice Department—One from Grand Niece Is Sample.

[BY DIRECT WIRE TO THE TIMES.]

CLINTON (Ill.) Jan. 16.—[Exclusive Dispatch.] Aside from an extremely sensational letter from Mabelle Snell McNamara to her grand uncle, Col. Thomas Snell, the aged millionaire, whose estate of $2,500,000 will be divided if his will is broken, the chief sensation today was the presence of an agent of the government, who went over all the letters and announced that the Postoffice Department would probably prosecute Mabelle and other women for mailing obscene letters.

The defense closed its case today with the introduction of witnesses calculated to show that Col. Snell's mind was not impaired at the time he made the will.

Then the attorneys spread their nostrils and hands with fodoform and delved into the mass of letters to Col. Snell from numerous women and his replies to them. One letter from Mabelle, chosen at haphazard from the collection and expurgated vigorously, will show the tenor of all of them. With objectionable sentences eliminated, it follows:

"You Old Darling: I sent you a nice long letter Monday. . . . I did not sleep well last night, worrying because you did not write. Love me and never mistrust me. I miss you so much, and kiss your dear old picture every minute of the day, and am fairly sick for a sight of your dear old face. I keep your picture with me constantly, and when I woke up this morning I kissed it. . . . I went out riding with the doctor last night. He kissed me passionately, but I do not enjoy his kisses as much as I do yours, and I did not enjoy the trip, as I would have preferred to have had you along. I always have the best time with you. Other men do not please me at all. I love only you. I hope we can arrange to go away together soon. I won't disappoint you. I am wild about you, dear. We can go to some quiet place and have the time of our lives. I wish we could be together constantly. I love you so. Kiss me good-night, darling. Destroy this as soon as you read it.

"Your own darling babe,

[Signed] "M.

"February 8, 1904."

A letter from Col. Snell to Mabelle tells of inclosing two notes for $1000 each as his Christmas present. It is said the letters from Mrs. E. A. Hamilton, wife of a Methodist preacher, to Snell, will be excluded.

JAPAN'S VITAL ERROR.

Nationalization of Railroads Chiefly Responsible for Nation's Financial Difficulties.

[BY THE ASSOCIATED PRESS—P.M.]

TOKIO, Jan. 17.—It is conceded among the financiers of Japan that the difficulties in the budget are entirely due to two causes, over-expenditure for the army and navy, and the nationalization of railroads, which is now considered to have been a vital error in national finance.

INDUSTRY THREATENED.

WILEY ROASTED.

Fruit Growers on Defensive.

Demand That Chief of Pure Food Bureau Prove His Contention.

Prohibition of Use of Sulphur Would Destroy Big State Industry.

Committee to Go to Washington to Protest Against the Ruling.

[BY THE ASSOCIATED PRESS—P.M.]

SAN FRANCISCO, Jan. 16.—That the ruling of the Department of Agriculture against the process of using sulphur fumes in the drying of fruits, if sustained, will strike a death blow to the California dried fruit industry; that the drying of fruits by artificial heat or evaporation is impracticable and impossible, in this State; that the contention of Dr. Harvey W. Wiley, chief chemist of the pure food bureau in Washington, that the use of sulphur in bleaching and drying fruit is deleterious to the public health, is his own conclusion not suported by facts, and challenging him to produce evidence on pain of appealing to the Federal courts to set aside ruling No. 76 of the pure food inspection bureau, were the tenor and sentiments of speeches and resolutions at the State convention of California Fruit Growers held in the rooms of the State Board of Trade in the Ferry building today, for the purpose of considering the question which the government has forced upon the fruit growers of this State.

Incidentally, Dr. Wiley of "poison squad" fame and Secretary Wilson, of the Agricultural Department, came in for some caustic criticism. The former's inspections were ridiculed by some speakers and declared to be inconclusive, while the latter was said to be "as much of a diplomat as a secretary" in failing to give the growers some idea of what the department's policy will be this year with reference to the continuation of the present suspension of the rule pending further investigation of the matter, or whether it will be reinvoked.

COMMITTEE TO PROTEST.

A committee consisting of W. H. Brailsford of Kings county, B. E. Hutchinson of Fresno county, Col. C. C. Royce of Chico, George W. Pierce of Daviaville, Judge J. C. Daly of Ventura, E. D. Petitt of San José and Arthur R. Briggs, president of the State Board of Trade, as delegate-at-large, were named by the convention as representing the five fruit-growing districts of the State, to proceed to Washington to protest against, and if possible, secure from the Department of Agriculture a modification of the ruling.

To this delegation will be added a delegate from the northern counties, who will be selected next Monday. The committee will leave for Washington as soon as practicable.

Arthur R. Briggs was elected chairman and A. L. McDonald secretary of the convention when it convened this morning. About 150 delegates, representing all the fruit-growing counties in the State, were in attendance.

The entire morning session was taken up with a general discussion of the question, the effects of the department's ruling on the fruit growing interests of this State, the statements of growers who had tried artificial drying without sulphur, which was declared to be an utter failure, impractical and impossible, and with the consideration of a motion of Judge M. P. Chapman, calling for the appointment of a committee to consider the various suggestions and resolutions, and report some plan. Judge Chapman was made chairman of this committee.

DR. WILEY DEFENDED.

Prof. M. E. Jaffa, State director of the pure food laboratory at the University of California, defended Dr. Wiley, and his experiments, pointed out the vast number and great difficulty of such experiments to reach the exact truth in the matter, and counselled patience until the experts brought to California by Secretary Wilson some time ago to make an investigation, had concluded their work and made their reports, which he said would probably be in February or March.

R. R. Sutherland of San Bernardino presented a resolution declaring that Dr. Wiley's ruling was "his own conclusion, unsupported by facts," challenging Dr. Wiley "to produce evidence that will show any ill results to health from eating fruits dried by the sulphur process," and urging that, unless modified, "action be brought in the Federal courts against the Department of Agriculture for damages sustained by the dried fruit interests of the State."

This, with various resolutions from boards of trade and fruit growers' associations in different parts of the State were referred to the Committee on Resolutions.

RESOLUTIONS ADOPTED.

When the convention reconvened in the afternoon, the following report, in part, from the committee named in the morning, was read and unanimously adopted:

"Any rule established by the general government which may compel our fruit growers to abandon present methods of curing our dried fruits, would result in the practical destruction of the industry, not only to the irreparable injury of the producer, but to the great loss of the consumer.

"There are many thousands of growers engaged in the business in all parts of the State, whose sole means of living, for themselves and families, is the marketing of their fruits in the dried form. The annual shipments out of the State of fruits dried by the sun's heat, after having first been subjected to the fumes of burning sulphur, amount to over $16,000,000.

"We, therefore, firmly protest against any interference on the part of the government with the industry as now conducted, unless upon competent evidence, showing the product under present methods to be injurious to the public health, and we insist that the experiments aiming to demonstrate the wholesomeness or unwholesomeness of the product be made with a view to determine its condition when properly prepared for consumption, and we view any experiments as unsatisfactory which deal with the question from the standpoint of the conditions of the fruit at any earlier stage."

The report recommended that a committee go to Washington to represent the fruit growers of California in the matter, and that the committee consist of one delegate from each of the five fruit-growing districts—Southern California, San Joaquin and Sacramento valleys, North Bay and South Coast counties, and as many more delegates as the respective districts wanted to pay the expenses of.

The convention adopted and acted upon these recommendations, and then adjourned, subject to the call of the chairman.

EQUAL TO EMERGENCY.

Court Measures Venus de Milo to Decide Tailor's Suit.

[BY DIRECT WIRE TO THE TIMES.]

ATLANTA (Ga.) Jan. 16.—[Exclusive Dispatch.] The Court of Appeals was today asked to decide what should constitute the proper proportion between the female bust and hip, the question being brought before court as a result of a suit entered in the Superior Court by H. J. Weiler, a Cincinnati tailor, against an Atlanta woman, whose name does not appear in the decision.

The firm had received from the woman a Persian lambskin coat, with instructions that it be cut forty inches in the hips and thirty-eight in the bust. The tailor enlarged the hip measurement to forty-three inches. The owner then refused to pay. Following a measurement of the proportions of Venus de Milo, the court handed down a decision today favoring the tailor.

CURRENCY.

PERFECTING THE ALDRICH BILL.

IMPORTANT AMENDMENTS FAVORED BY COMMITTEE.

Proposed That Amount of Emergency Currency Which May Be Issued Shall Be Fixed at Five Hundred Millions—Clear Sailing Predicted in Both Houses.

[BY DIRECT WIRE TO THE TIMES.]

WASHINGTON, Jan. 16.—[Exclusive Dispatch.] The Senate Committee on Finance was in session a greater part of the afternoon considering pending currency legislation. The committee reached a tentative agreement that provisions should be made for the issue of emergency currency to the amount of $500,000,000.

It was also agreed that a proposition should be made for the acceptance of railroad bonds for the issuance of currency up to the extent of 75 per cent. of their value.

It is quite probable that a change will be made in the Aldrich bill as it now exists in reference to municipal bonds. The bill now provides that the bonds of cities of a population of more than 20,000 population may be accepted. The change will permit the acceptance of bonds of all cities.

There is another plan under consideration to make the tax progressive. The bill as it now stands provides for a tax of 6 per cent. The proposed amendment, if adopted, provides a maximum tax of 10 per cent., the tax to be regulated according to the class of the securities.

The members of the committee feel that they are progressing rapidly in their work, and that they will have a first-class currency bill ready for the consideration of the Senate in a very short time. Although the Democrats are expected to do considerable talking when the bill is reported out, it is generally conceded that they will offer no serious opposition, and will lend their assistance toward securing some beneficial legislation along the lines proposed in the so-called Aldrich bill, which is really a committee bill to be agreed upon by both the Republicans and Democrats of the Finance Committee.

Once the bill is passed by the Senate, it will go through the House without any trouble. This has been arranged with the leaders of the House, who will frustrate any efforts on the part of ambitious members of the House Committee on Banking and Currency or the minority to mutilate the bill and render it useless.

VALEDICTORY.

NEW JOB IS OPEN.

Cortelyou Expected to Accept.

To Leave Cabinet as Soon as Knickerbocker Is Reorganized.

Secretary Is Busy Revising Statement Demanded by Senate.

Said to Be Clearing Desk Preparatory to Closing It Finally.

[BY DIRECT WIRE TO THE TIMES.]

NEW YORK, Jan. 17.—[Exclusive Dispatch.] The World this morning says: "George B. Cortelyou, Secretary of the Treasury, will accept the presidency of the Knickerbocker Trust Company, if the hopes of the Satterlee reorganization committee are realized. In spite of denials from interested quarters, this was learned today beyond the possibility of doubt. Mr. Cortelyou will leave the Cabinet at the first available moment after the reorganization plan is carried into effect.

"The only stumbling block in the carrying out of the plan lies in the possibility that the requisite number of consents from depositors will not be obtained by the Satterlee committee. It is not likely that this will have been accomplished within the next forty-eight hours, all that remains of the time allotted to the committee to perfect its plans; but, when an appeal is made to Supreme Court Justice Clarke Saturday morning for a short extension of time, it is believed that it will readily be granted.

"Good news for the reorganization committee today was a decision by Surrogate Thomas that executors of estates having deposits in the Knickerbocker Trust Company may join the committee's plans in opposition to a permanent receivership. The decision was rendered in the case of an estate in process of settlement. Eight other estates having large deposits in the trust company are covered by the decision and the executors of all of them are expected to apply for similar orders from the Surrogate tomorrow."

CORTELYOU NOT TALKING.

[BY DIRECT WIRE TO THE TIMES.]

WASHINGTON, Jan. 16.—[Exclusive Dispatch.] Secretary Cortelyou of the Treasury Department declined today to say what answer he had made to the Knickerbocker Trust Company's offer of the presidency or whether he had made answer. The Secretary has abandoned the policy of denial, and is now devoting his time to clearing his desk, preparatory to closing it permanently.

The pricipal duty is to deliver to the Senate information which it demanded December 12 on what the Treasury Department had done to relieve the financial stringency, and which Senator Aldrich, the financial leader of the Senate majority, who had introduced the resolution, insisted that he must have.

As a matter of fact, all the information that the Senate desired had been prepared by the acting secretary, and was ready to go to the Senate last Monday. But Mr. Cortelyou did not like the explanation, and wished to make one in his own words. He has been going through the data to write his own interpretation of the action taken by the department. The Secretary of the Treasury's statement will be in the nature of a valedictory.

NO MYSTERY, SAYS JAPAN.

Declares Majority of Governments Know All Facts About Distribution of Her Warships.

[BY THE ASSOCIATED PRESS—P.M.]

TOKIO, Jan. 17.—The Foreign Office is in receipt of a dispatch from Washington pointing out that there is much uneasiness in America in consequence of sensational reports emanating from Europe concerning the distribution of the Japanese naval fleet.

While not inclined to treat the matter seriously, the Japanese officials have assured the Associated Press that the governments of the various countries are in possession of all the facts connected with Japan's distribution of her warships, through their naval attaches at Tokio.

COMING HOME TO LIVE.

Mme. Anna Gould's Friends Delighted to Hear She Will Sell All Property in France.

[BY DIRECT WIRE TO THE TIMES.]

NEW YORK, Jan. 16.—[Exclusive Dispatch.] Anna Gould's friends were surprised and happy today when they read a cablegram from Paris, saying the divorced wife of Count Boni de Castellane would sell all her property in France and fix her permanent residence in America.

In selling her real estate in France, Mme. Gould will almost certainly be forced to sacrifice it at a price far below its value. Over $3,000,000 has been spent upon the project, and it has not been finished. It is declared that one fireplace alone cost $50,000, and it is said that the carved balustrades, the newel posts of silvered bronze, the elaborate floors, inlaid with woods of the rarest kind, could not be duplicated under a fortune. The very leather work is said to have cost $175,000.

CHANGE OF PROGRAMME.

EVELYN THAW TO TAKE STAND.

Expected to Begin Recital of Her Story Today.

Decision Reached by Counsel at Night Conference.

More Testimony as to Defendant's Irrationality.

[BY DIRECT WIRE TO THE TIMES.]

NEW YORK, Jan. 16.—[Exclusive Dispatch.] Evelyn Nesbit Thaw will go on the witness stand tomorrow morning at the resumption of the trial of her husband, Harry Thaw, for the killing of Stanford White. She will tell again to the jury the dramatic story of her wrongs, knowledge of which, the defense asserts, fired the irrational brain of Thaw with the thought of murder and led him to wreck vengeance on the body of White.

The decision to place Thaw's wife on the stand first instead of his mother, as had been planned, was reached tonight after a conference of the counsel for the defense, and was due to the fact that the line of evidence which has thus far been pursued has been broken by inability to get witnesses here on time.

The non-arrival of these witnesses who are hurrying to New York caused the abandonment of the afternoon session today and cut the morning session down to less than two hours.

JEROME CROSS-EXAMINES.

August Weber, the former Thaw butler, who yesterday testified to various incidents in the life of Harry K. Thaw, during the early part of 1906, was recalled to the witness stand when the Thaw trial opened today. He was asked by Mr. Littleton of the defense if Thaw's actions as he observed them while employed in the Washington and Pittsburgh houses, impressed him as rational or irrational.

"Irrational," replied the witness promptly.

Dist.-Atty. Jerome then began his cross-examination. He had the witness repeat several of the incidents he related yesterday afternoon, and was asked if he considered a $5 tip from Thaw an irrational act.

"It seemed queer for what I did," said the witness.

The witness declared that Thaw was not dissipating and seemed healthy when he knew him, but always was nervous and excitable.

Christopher Baggan, steward of the New York Whist Club, was recalled to give the dates of Thaw's visits to the club in 1904, 1905 and 1906. Mr. Jerome brought out from the witness the fat that he was able on each of these occasions to play bridge whist with the best players in the club.

Raymond A. Brown, music publisher and eyewitness of the Stanford White shooting, was called and testified to Thaw's irrational appearance on the roof garden.

Brown said he knew Thaw personally, and spoke to him during an intermission in the performance, but could not get a coherent reply.

"Did you ever try to get a coherent reply from any other man twenty minutes before he took the life of a fellow human being?" asked Jerome.

"No," replied the witness.

"That's all."

THAW A SULLEN BOY.

Abraham R. Beck of Lancaster county, Pa., uncle of former Asst. Atty.-Gen. Charles B. Beck, was called as the next witness. He said that Harry Thaw was one of fifteen boys in his school in 1881 and 1882. The memory of the boy's habits had always lived with him, the witness said.

"The boy was excessively nervous," said Mr. Beck, "and was very unsociable and sullen and abstracted. His eyes were most striking. One of the principal things I remember about young Thaw was the spasmodic and startling outbursts of animal-like howls. These howls would stop as suddenly as the turning of a fountain."

Mr. Beck identified a letter he had received from Mrs. William Thaw, the mother of Harry, about the boy's conduct at school, and it was read to the jury. The letter was dated October 25, 1881.

It was in reply to a communication from Mr. Beck complaining of Harry's conduct, and speaks of the distress the letter caused the parent.

"Cannot you bear with him a while longer," the letter from Mrs. Thaw reads. "To yield to his wishes now and to send him home, I am afraid might ruin him. I begin to fear that his conduct and his outbursts are not all the results of temper and rebellion, but perhaps his mind is more or less unbalanced."

Mr. Beck said he had had many years of experience in teaching and training boys, but Thaw's conduct was different from any he had ever known. "I could not help but think him irrational," declared the witness.

WHITE'S THREAT.

Benjamin Bonan, formerly stage director at the Metropolitan Theater, testified that Evelyn Nesbit, Christmas evening, 1905, was appearing in "A Girl From Dixie." He appeared at the first trial, and testified that, after Thaw had called at the theater and taken the girl away, Stanford White arrived. When he found that Miss Nesbit had gone away, the witness said White displayed a pistol, and vowed he would kill "the Pittsburgher" before morning.

This testimony was repeated today. Bonan said he communicated the threat to Thaw. At the afternoon session, Mr. Littleton announced that some of his most important witnesses, en route here by steamer and train, had failed to arrive, and asked for an adjournment until morning. Jerome did not oppose the motion for adjournment, and it was granted.

DOGS TRAINED FOR POLICE.

Four Intelligent Canines Will Soon Be Placed on the New York Force.

[BY THE ASSOCIATED PRESS—A.M.]

NEW YORK, Jan. 16.—The three Belgian hounds and the American Airedale, which have been for some time undergoing training in the duties of policemen, have about finished their education, and within a few days they will be put on posts in the outlying districts.

They are taught to obey implicitly any man in a police uniform, but to have nothing to do with an ununiformed man. They will answer to a police whistle, will go to the aid of a policeman attacked and run down any man who attempts to run away from a policeman. They have been taught to seize by the legs the man whom they are after, throwing him and keeping guard over him until a uniformed policeman arrives.

LOSES TWO FORTUNES BY MARRYING SERVANTS.

Mrs. Wm. C. Rhinelander, Wife.

Mrs. Wm. C. Rhinelander, Wife.

William C. Rhinelander, and his two wives, the first of whom was a servant in his father's household, and the second a waitress in a restaurant. The first mesalliance cost him $1,000,000 of his grandfather's estate and the second has now cost him all but an annuity of $5000 in his father's $50,000 estate.

NO VERDICT YET.

WALSH JURORS CANNOT AGREE.

AFTER TWELVE HOURS' DELIBERATION THEY GO TO BED.

Failure to Promptly Reach a Verdict Gives Rise to Prophecy That There Will Be a Mistrial—Court Will Insist on Earnest Effort to Come to Conclusion.

[BY DIRECT WIRE TO THE TIMES.]

CHICAGO, Jan. 17.—[Exclusive Dispatch.] At 3 o'clock this morning, after a twelve-hour session, the jury in the Walsh case had failed to reach a verdict. This was taken as a prophecy that the twelve men who hold in their hands the fate of John R. Walsh,

John R. Walsh.

once one of Chicago's kings of finance, would never be able to agree on the question of his guilt or innocence, and that a new trial would have to be ordered.

It was conceded, however, that, if the jury should go before Judge Anderson, in the United States District Court at 10 o'clock this morning, and assert that they had failed to reach a verdict, the court would send them back to the jury-room for still further deliberation, rather than sacrifice all results in the trial, which has lasted for more than nine weeks.

John R. Walsh himself retired some time before midnight, in ignorance of the possible result of the trial. At 10:30 o'clock in the evening, his lawyers told him there was no chance for a verdict and he went home.

JAPAN HAS DEFICIENCY.

Taxes Will Be Increased to Meet Expenses of Government During Coming Fiscal Year.

[BY THE ASSOCIATED PRESS—P.M.]

TOKIO, Jan. 17.—A synopsis of the budget for 1908-1909 was submitted to the leaders of both houses this morning. It is as follows:

Ordinary receipts, 470,590,000 yen; extraordinary receipts 140,450,000 yen. Ordinary expenditures, 426,910,000 yen; extraordinary expenditures, 189,040,000 yen.

The deficiency will be met by an increase of taxes which will be submitted in a supplementary budget. A note by the minister of finance says:

"The government expects at the close of the year 1907-1908 to find a surplus of 25,000,000 yen which will be transferred to the account of 1909-10."

The appropriations are itemized as follows:

Ordinary, army 70,209,779 yen; navy, 34,810,737 yen; home, 10,639,221 yen; foreign, 3,612,607 yen; finance, 254,307,432 yen; judicial, 10,977,966 yen; education, 6,285,534 yen; agriculture and commerce, 7,504,867 yen; communications, 25,687,949 yen; civil, 2,000,000 yen.

Extraordinary, army, 37,206,994 yen; navy, 46,138,124 yen; communications, 59,279,929 yen. The remainder of the extraordinary appropriations are distributed among other departments.

The receipts are estimated as follows:

Ordinary, taxes, 294,570,949 yen; government monopolies and properties, 144,281,233 yen; stamps, 20,262,477 yen; sundries, 11,475,411 yen.

Extraordinary, loans, 41,071,116 yen; warship fund, 10,939,586 yen; temporary loan, 1,768,000 yen; brought forward from the previous year, 72,224,125 yen; sundries, 14,452,161 yen.

The budget provides for an increase of the taxes on sake, beer, alcohol, sugar, and kerosene. The sugar tax shows an increase of four standards and averages about 40 per cent. The amount which it is expected to raise by the increase will be submitted in a supplementary budget.

EXPENSIVE PENCHANT.

SON REMEMBERED ONLY IN CODICIL.

WILLIAM RHINELANDER'S WILL FILED FOR PROBATE.

William C. Gets Only $5000 a Year Out of $50,000,000 Estate Because of His Penchant for Marrying Servant Girls—Will Get Nothing if He Isn't Good.

[BY DIRECT WIRE TO THE TIMES.]

NEW YORK, Jan. 16.—[Exclusive Dispatch.] The will of William Rhinelander, who died on January 3 was filed for probate in the Surrogate's court today by Bowers and Sands, counsel for the executors. The petition states that the estate is valued at more than $10,000,000 both real and personal property. It is generally supposed to be worth about $50,000,000 and may run over that sum.

After making bequests to various charitable institutions and providing for dependent relatives, the will leaves the residue absolutely to his two sons, T. J. Oakley Rhinelander and Philip Rhinelander. No mention is made in the will proper, it is said, as none was made in the obituary notices furnished, to his other son, William Copeland Rhinelander, whose estrangement from his family dates from 1876, when his elopement with a servant of his father's household was the cause of his being cut off with an allowance and disowned as a member of one of the proudest and oldest families of New York.

A codicil, however, dated February 15, 1896, leaves to this son, W. C. Rhinelander, $5000 per annum during his life, to be paid to him in quarterly payments. The executors are instructed to apply this sum to the maintenance and support of "my said son and for such purposes only and, if at any time, by the action of any creditor, it shall be adjudged that the whole or any part of the said income is not necessary for his use, maintenance and support, then I direct that the bequest in his favor shall abate to the extent to which it shall be determined the same is not necessary for his use, maintenance and support."

This bequest is not to be charged to the real estate but the trustees may set aside $130,000, the income to go to the son. If the son contests either the will or any codicil or in any way interferes with the administration of the estate, then the income shall cease and the estate be entirely free from the annual charge.

Whether William C. will contest his father's will is the question.

Once before he was cut off on account of a youthful escapade. His grandfather, also William C. Rhinelander, who died in 1878, had made a will leaving $1,000,000 to his namesake and grandson. When the young man "married beneath him," as the family phrased it, the grandfather changed his will and left him nothing. The grandson did not contest that will—will contests were not so common then as they are today—but on several occasions during the next twenty years he came prominently into public notice.

In 1884 he shot John Drake, his father's attorney, in a quarrel over what he asserted were efforts to get his wife to leave him. The case was a celebrated one of its time. Efforts were made to send Rhinelander to an insane asylum, but he defeated them, although a commission declared him insane. Mr. Drake did not press the charge of assault, and Rhinelander dropped out of notice.

Rhinelander again sprang into prominence thirteen years later by secretly marrying a young woman who had been a waitress in a Twenty-third street restaurant.

At intervals his scheme for breeding pure white horses attracted attention and he varied the monotony of current events by being arrested in New Jersey on a charge of grand larceny, and again by the connection of his name with the disappearance of a young woman in whom he was said to have been interested.

By marrying a servant Rhinelander staggered the tradition and pride of his family.

KENTUCKY DEADLOCK.

FRANKFORT (Ky.) Jan. 16.—[Exclusive Dispatch.] The sensational deadlock remains unbroken. The only ballot taken in joint session today resulted: Beckham (Dem.), 66; Bradley (Rep.), 64; scattering, 4; absent, 3. No change in the voting is expected before next week.

C. H. Schmick, president, and W. H. Schmick, cashier of the First National Bank of Leetonio, O., recently closed, were yesterday bound over to the grand jury, charged with misapplying the funds of the bank.

POLITICAL.

HUGHES LOSES INDORSEMENT.

Again Defeated in New York County Committee.

Meeting Becomes Very Turbulent and Noisy.

Majority of Governor's Opponents for Taft.

[BY DIRECT WIRE TO THE TIMES.]

NEW YORK Jan. 16.—[Exclusive Dispatch.] By a vote of 302 to 232, in the most hotly contested and turbulent fight in its history, the Republican County Committee, succeeded a second time tonight in blocking action on the resolution indorsing Gov. Hughes for the presidential nomination.

Twenty district leaders united to oppose action on the Hughes resolution. Everything possible was done to prevent discussion of the resolution and only by an unexpected parliamentary coup, conceived by Senator Martin Saxe and executed by Senator Alfred R. Page were the Hughes men able to get a chance to be heard.

The meeting became exceedingly noisy and turbulent as the speakers began to indulge in personalities. There were wild cheers and shouts for Gov. Hughes and still wilder and louder cheers for William H. Taft. The Parsons-Taft men cheered repeatedly for President Roosevelt. The cheering and counter-cheering became so noisy and disorderly at one time that the Hughes and Taft men began to hiss at one another.

The committeer met in Lyric Hall, and admission was by ticket only. Two men stood at the door and saw that no one not a member was allowed to get inside.

The hall was jammed an hour before President Parsons called the meeting to order. Senator Page, who assumed the generalship of the Hughes forces, took a seat in the front row, directly facing the chairman, and with him sat Abe Gruber, William Halpin, Harry W. Hack, Edward Lauterbach and James S. Lehmaier, the latter the head of the Republican Club's Committee which is advocating Gov. Hughes.

It was clear that the old Odell following, practically intact, was lined up to vote for the Hughes resolution. It had been carefully planned by Chairman Parsons that there should be no open discussion of the resolution, and that it should be quietly put to sleep without any noise or violence. At the meeting of the Executive Committee in the afternoon he had put through a resolution that immediately after the regular order of business at the night session a motion to adjourn should be entertained. This was to shut off the Hughes resolution, which was postponed a month ago and made a special order for tonight.

On the vote in the Executive Committee in the afternoon Parsons won by a vote of leaders which forecasted his victory at night by a vote of 442 to 267.

The majority of those voting against Hughes are said to be for Taft.

ARMISTICE ARRANGED.

Peace Terms Between Taft and Foraker Forces in Cuyahoga County Practically Agreed Upon.

[BY DIRECT WIRE TO THE TIMES.]

CLEVELAND (O.) Jan. 16.—[Exclusive Dispatch.] Peace terms between the Taft men and the leaders of the Foraker forces in Cuyahoga county were practically arranged today by Walter F. Brown, chairman of the State Central Committee, in conference with Senator Dick.

Unless some serious and unexpected hitch occurs before Friday, the tri-committee war in Cleveland will be at an end. The division of the county into districts was the mooted point between Brown and the Forakerites.

Brown accepted the proposition of the opponents of Taft that the county be divided, for primary purposes, into three districts, the first district to be the east side of the river within the city limits, the second the west side, and the third the outlying townships.

MESSAGE IS READ.

KANSAS LEGISLATURE MEETS.

[BY THE ASSOCIATED PRESS—A.M.]

TOPEKA (Kan.) Jan. 16.—The fifth special session of the Kansas Legislature convened today, and listened to the reading of the Governor's message.

After the reading of the message, the introduction of bills began. The bills of interest that are expected to be formulated into laws are the guaranty deposit bill, the primary election bill, the amendment to the assessment and taxation law, a two-cent-fare bill and amendments to the prohibitory law.

SPREADING.

PROHIBITION IS URGED IN TEXAS.

STATE-WIDE MOVEMENT TAKES DEFINITE SHAPE.

Resolutions Adopted at Dallas Convention to Make an Issue in Legislative Elections This Year for a Constitutional Amendment—To Be Submitted in 1909.

[BY DIRECT WIRE TO THE TIMES.]

DALLAS (Tex.) Jan. 16.—[Exclusive Dispatch.] A campaign for State-wide prohibition in Texas took definite form today at a convention in Dallas, of more than 100 representatives of the Anti-Saloon League, the Texas Local Option Association, the Texas Prohibition party and other temperance organizations.

Most of the representatives are prominent in Democratic politics. Resolutions were adopted to make an issue in the legislative elections this year that a prohibition amendment to the Constitution be submitted to a vote of the people in 1909.

It was also determined to take advantage of the provision of the new State election law that, if 10 per cent. of the vote cast in the party primaries two years ago petitioned a State Committee to submit any legislative proposition to a vote of the party, it must be done. Such a petition is to be presented to the State Democratic Committee when it meets in June to arrange for the State Democratic primaries to be held July 25. The proposition will be to instruct the Legislature for or against submitting a constitutional amendment in 1909.

After appointing various campaign committees, the convention adjourned subject to call of chairman. The name adopted is the Texas State Prohibition Federation.

POLITICAL BRIEFS.

Republican Call Issued.

INDIANAPOLIS, Jan. 16.—The Indiana Republican State Convention has been called for April 1 and 2.

UP AND DOWN THE VALLEY.

PITH OF NEWS FROM THE MIDDLE WEST.

[BY DIRECT WIRE TO THE TIMES.]

CHICAGO, Jan. 16.—[Exclusive Dispatch.] Chicago was some distance to the south of the below-zero weather belt today, with the result that the low temperature mark for the "one day cold wave" was only 17 deg. The maximum was 31 deg. Tomorrow the wind is scheduled to shift to the south again, with a consequent return of grip weather.

Middle West temperatures, the dash indicating below zero:

	Max.	Min.
Alpena	22	10
Bismarck	42	—2
Cairo	30	22
Cheyenne	38	6
Cincinnati	30	24
Cleveland	30	26
Concordia	26	10
Davenport	20	8
Denver	44	2
Des Moines	30	6
Detroit	20	18
Devil's Lake	24	—8
Dodge City	40	6
Dubuque	24	8
Duluth	20	—8
Escanaba	22	6
Grand Rapids	26	18
Green Bay	18	6
Helena	34	10
Huron	34	—4
Indianapolis	28	20
Kansas City	32	12
Marquette	26	6
Memphis	34	32
Milwaukee	20	12
Omaha	34	6
St. Louis	26	14
St. Paul	24	—2
Sault Ste. Marie	20	—4
Springfield, Ill.	20	12
Springfield, Mo.	22	12
Wichita	34	10

POLICEMAN KILLS HIGHWAYMAN.

[BY DIRECT WIRE TO THE TIMES.]

CHICAGO, Jan. 16.—[Exclusive Dispatch.] Frank Felkenhauser, 18 years old, son of a former Chicago policeman, who was surprised in the act of holding up two men at West Chicago avenue and Mozart street, was shot dead in a revolver duel with Policeman Michael Curran of the West Chicago-avenue Station early today.

STRIKERS' PLACES FILLED.

[BY DIRECT WIRE TO THE TIMES.]

CHICAGO, Jan. 16.—[Exclusive Dispatch.] Fifty pressmen, compositors and binders employed by the American Loose Leaf Manufacturing Company today went on strike for an eight-hour day. Their places were immediately filled from an army of applications in response to advertisements.

CHRISTIAN SCIENTISTS MEET.

[BY DIRECT WIRE TO THE TIMES.]

CHICAGO, Jan. 16.—[Exclusive Dispatch.] Annual business meetings of the several churches of Christ Scientist in Chicago were held tonight. The reports show a total membership for the eight churches of 4194.

ADVICE TO BUSINESS MEN.

[BY DIRECT WIRE TO THE TIMES.]

CHICAGO, Jan. 16.—[Exclusive Dispatch.] Business men were asked by the general committee appointed by the Bureau of Associated Charities today to quit laying off men and turn their attention toward bettering trade conditions.

COUNTING CHICKENS.

[BY DIRECT WIRE TO THE TIMES.]

SPRINGFIELD (Ill.) Jan. 16.—[Exclusive Dispatch.] The Democratic party in Illinois was never so united or so hopeful of victory as now, according to Democratic members of the Legislature, who are talking not only of nominational victory, but of electing a Governor in Illinois. There is a good deal of discussion relative to a possible gubernatorial candidate.

VICTIM OF "CHROMOMANIA."

[BY DIRECT WIRE TO THE TIMES.]

ST. LOUIS, Jan. 16.—[Exclusive Dispatch.] "Chromomania," an inordinate passion for the colors of the rainbow, is held responsible for the plight of Miss Alice Wingard, a pretty, fragile girl of 19, who is held by the police for the theft of silks, brocades and laces.

FOREIGNERS DEMAND WORK.

[BY DIRECT WIRE TO THE TIMES.]

SOUTH BEND (Ind.) Jan. 16.—[Exclusive Dispatch.] Almost 1000 unemployed foreigners paraded the streets today and visited the City Hall, asking Mayor Fogarty for work. Arrangements will be made to house as many as possible in the City Hall and supply them with food.

"FEMALE" IS DEFINED.

[BY DIRECT WIRE TO THE TIMES.]

KANKAKEE (Ill.) Jan. 16.—[Exclusive Dispatch.] A girl is not a female, as the word applies to pigs, cows and other of the lower animals, according to the officers of the Monticello Seminary at Godfrey, and they have therefore eliminated "female" from their corporate name.

NECK SNAPS INTO PLACE.

[BY DIRECT WIRE TO THE TIMES.]

URBANA (Ill.) Jan. 16.—[Exclusive Dispatch.] With a noise like a shot, the neck of Malcolm Koch snapped back into place today. For twenty-nine years Koch had gone about with a bowed head, the result of an injury to his neck. Physicians had been helpless to aid him.

WOMAN'S STOMACH REMOVED.

[BY DIRECT WIRE TO THE TIMES.]

EVANSVILLE (Ind.) Jan. 16.—[Exclusive Dispatch.] Physicians today took out the stomach of Mrs. Minerva Porter, aged 38, and connected the esophagus with the little intestine. She will live. The woman suffered from cancer of the stomach.

REVOLUTION IS STARTED.

Expedition Composed of Haytians Who Have Been in Exile Land and Occupy a Town.

[BY THE ASSOCIATED PRESS—A.M.]

PORT AU PRINCE (Hayti) Jan. 16. The first actual operation of a revolutionary movement against the present government of Hayti took place yesterday, and so far has been successful.

An expedition composed of Haytians who have been in exile under the command of Jean Juneau effected a landing not far from Gonaives, sixty-five miles northwest of here, and occupied that town.

The government is taking measures to resist the movement.

The revolutionary force occupied St. Marc, seventy miles from Gonaives, and are now marching on Port Au Prince.

The Haytien government has dispatched troops to Arcahaie, twenty miles northwest of the capital, under command of General Cyriaque, Minister of War, for the purpose of checking the advance of the revolutionists. There is no excitement in the capital.

President Nord has issued a proclamation calling upon the people to support the government in the most vigorous manner. The movement does not appear to have been successful in any of the towns, it is reported, which it has entered, and it is believed it will be easily suppressed.

It is reported that Gen. Antoine Simon, commander of the Haytien army, has been shot by the government, but the report lacks confirmation.

Theaters—Amusements—Entertainments

BELASCO THEATER—HOME OF THE ONLY PERMANENT STOCK COMPANY IN THE WEST
Tonight and All This Week—Matinee Today
The Belasco Theater Stock Company, with JOSEPH A. GALBRAITH as stage director, in Wm's Famous comedy success,
"A GILDED FOOL"
NEXT WEEK'S GREAT ATTRACTION
Reappearance with the Belasco Company of GEORGE W. BARNUM, in America's new successful comedy,
"THE EDUCATION OF MR. PIPP"
First performance in Los Angeles of this great comedy and the first time it has ever been given by a stock company anywhere. SEATS NOW SELLING. Matinee prices.

ORPHEUM THEATER—MATINEES DAILY EXCEPT MONDAY. BOTH PHONES.
AN UNEQUALED BILL
MLLE. ZELIE DE LUSSAN FAMOUS GRAND OPERA STAR
AND THE
THE ORPHEUM ROAD SHOW
GRAND OPERAHOUSE—THE FAMILY THEATER. PHONES—Main 106.
Last Week of Buster Brown
R. F. OUTCAULT The creator of Buster Brown will appear and draw the Cartoons that have made him famous.
MATINEE SATURDAY.
NEXT WEEK—"QUINCY ADAMS SAWYER."

MASON OPERAHOUSE—H. C. WYATT, Lessee and Manager.
TONIGHT, MATINEE TOMORROW AND TOMORROW NIGHT.
DILLINGHAM PRESENTS
FRANK DANIELS
"THE TATTOOED MAN"
Same superb production as seen at the Criterion Theater, New York, for one year. Book by Smith and Fowler. Music by Victor Herbert. Seats selling. Prices 50c to $2.

MASON OPERAHOUSE—H. C. WYATT, Lessee and Manager.
WEEK STARTING MONDAY, JANUARY 20.
KLAW & ERLANGER PRESENTS GEO. M. COHAN'S MUSICAL SUCCESS
45 MINUTES FROM BROADWAY
With Scott Welsh as "Kid Burns." Seats on sale, Mon., Tues., $1.00 and $1.50.

LOS ANGELES THEATER—FOURTH AND BROADWAY. PHONE—Main 6.
THE HOME OF COMIC OPERA.
MATINEES SUNDAY, WEDNESDAY AND SATURDAY—TODAY.
HEALY Presents the San Francisco Opera Company in
"SHIP AHOY"
SPECIAL PRICES THIS ENGAGEMENT—Night 25c, 50c, 75c. Matinee 25c.
NEXT WEEK "DOLLY VARDEN."

MOROSCO'S BURBANK THEATER—LAST WEEK.
THE BIGGEST AND BEST SHOW IN TOWN TODAY.
"PRETTY PEGGY"
Every Burbanker in cast and one hundred auxiliary players. Some show.
NEXT WEEK'S WINNER, "A SQUARE DEAL."

THE AUDITORIUM—SPARKS M. BERRY, Manager. FIFTH AND OLIVE STREETS.
"THEATER BEAUTIFUL"
ALL THIS WEEK. MATINEE SATURDAY. THE PERSIS REGAN PLAYERS.
FLORENCE STONE in an Indian Myl.
"THE REDSKIN"
PRICES—10c, 25c, 35c and 50c. MATINEES—10c and 25c. PHONES—
NEXT WEEK—Greatest of all, "THE HOLY CITY."

CAWSTON OSTRICH FARM—SOUTH PASADENA
LARGEST IN CALIFORNIA—ESTABLISHED 1886.
VISIT THE FARM—SEE THE YOUNG CHICKS
Over 100 Gigantic Birds—All Ages
BEAUTIFUL PARKS OF SEMI-TROPICAL FLOWERS AND TREES.
TAKE PASADENA CARS MARKED "CAWSTON OSTRICH FARM"
25c EXCURSION TICKETS INCLUDE ADMISSION. CAN BE PURCHASED AT THE P. E. TICKET OFFICE and at our
City Store 224 West Third St. BRADBURY BLOCK.

LOS ANGELES RIDING ACADEMY—
Corner Hoover and West Thirty-first Streets. University
Well Trained Saddle Horses for
TUITION, BOARDING AND TRAINING.

Timely Special Announcements.

GALLERY OF SCIENTIFIC WONDERS—
For men only. Admission free. 120 South Main street.
blended, telling the story of Life from the cradle to the grave.
kind on the American continent. Life-size models revealing
One of the city's greatest attractions. Open daily. 120 South

Superb Routes of Travel.

GEM OF THE OCEAN—
Santa Catalina Island
OVER TWO HOURS ON THE ISLAND RETURNING
Hotel Metropole
Steam heated and up to date.
Opens Jan. 18th Next
European plan, operating its own dairy of 100 head of selected stock.
MANY GOOD HOTELS NOW OPEN.
Steamers Harmon or Cabrillo on arrival of trains leaving Los Angeles
SOUTHERN PACIFIC
SALT LAKE
PACIFIC ELECTRIC
The company reserves the right to change steamers or their time without notice.
WORLD'S RECORD FOR
Glass Bottom Boats to See the Wonderful Gardens in Deep Crystal Waters
BANNING CO., Pacific Elec. Bldg., Los Angeles. Phones

SAN FRANCISCO—$9.85 First Class
Including berth and meals. EUREKA, $17.35. PORTLAND, $21.85. GRAY'S HARBOR, $19.85. SEATTLE, $22.85.
THE FAST STEAMSHIP F. A. Kilburn THURSDAY, JAN. 16
TUESDAY, JAN. 21
PASSENGER ACCOMMODATIONS UNSURPASSED. Lowest freight rates. 1st class, 75c per cwt.; 2nd class, 60c; 3rd class, 50c; 4th class 15c; 5th class 12c. Prompt deliveries. C. J. LEHMAN, Gen. Mgr., 248 SO. SPRING ST. PHONES: Main 903; A1903.

FOR SAN FRANCISCO, SEATTLE—
And all points in the Northwest. Large elegant steamships
SANTA ROSA and QUEEN
Leave Los Angeles 10 A.M. Wednesday and Sunday.
DAYLIGHT EXCURSIONS TO SAN DIEGO LEAVE LOS ANGELES TUESDAY AND SATURDAY 8:40 A. M. SPECIAL RATES.
Reduced freight rates to and from San Francisco and Coast Ports may be secured on application. CITY OFFICES 228 SOUTH SPRING STREET. Phones Sunset Main 41; Home A6317.

FOR San Francisco, Grays Harbor, Seattle
Steamer "NORWOOD" FRIDAY A.M.
$4.85 second; $6.35 first class. SAN FRANCISCO; $10.35 first class. SEATTLE. Berth and Meals included. Tickets and further information at City Ticket Office, 215 South Spring St. Phones Main 8870. S. MAGNUS, General Agent, P. D.

PORTLAND, Seattle, San Francisco, Eureka
The steamers ROANOKE and GEO. W. ELDER leave dock foot of 7 p.m., for the above, connecting with all northwestern points. For information, call at general offices NORTH PACIFIC STEAMSHIP CO., Spring st. Phones Main 8115; Home A7469.

MOUNT LOWE—
THE WONDERFUL TROLLEY TRIP UP THE MOUNTAINS
CARS A DAY FROM SIXTH AND MAIN
THE PACIFIC ELECTRIC RAILWAY

PACIFIC SLOPE.

WOOL GROWERS TO WAGE WAR.

Fight Administration Policy as to Public Range.

Big Fund for Establishing Publicity Bureau.

Report of Resolution Committee Considered Mild.

(BY THE ASSOCIATED PRESS—P.M.)

ELKO (Nev.) Jan. 16.—After the most successful meeting in the history of the organization, the forty-fourth annual convention of the National Woolgrowers' Association tonight adjourned to meet next year in Pocatello, Idaho.

Before adjourning, a fund of $10,000 was subscribed by the various State associations for the establishment of a publicity bureau to wage a fight against the administration's policy of government regulation of the public range. Despite the fact that he was elected president of the association by a unanimous vote, Dr. J. M. Wilson of Sheridan, Wyo., declined to accept because of his personal and political opposition for Senator F. E. Warren, to whose reelection refused to consider the matter because he has gone on record as favoring the forestry and land policies of President Roosevelt. Dr. Wilson's declination of the presidency of Senator Warren's successor were elected as follows: Fred W. Gooding of Idaho, president. J. M. Wilson of Wyoming, vice-president. Thomas Irving of Ohio, eastern vice-president. Walker of Wyoming, secretary. Frank Powell of Montana, treasurer. The members of the Executive Committee are Robert Adams, F. W. Perkins and Thomas Rickey, California; L. W. C. Beckwith and George L. McCoy.

TEST RESOLVE.

The resolution adopted the report of the Committee on Resolutions. The latter was more drastic than had been anticipated by the delegates.

It contains a protest against the passage of the Burkett Grazing Bill or any measure providing for the leasing of the public lands or the issuance of permits for the use of the land for grazing purposes. They favor the most vigorous enforcement of the present laws to prevent and punish trespassing.

The resolutions unqualifiedly favor the retention of the public forests and the creation of forest reserves when necessary, giving approval to the principle of imposing the burden of forest preservation upon the live-stock industry.

They favor elimination from the reserves of lands not timbered, and the final settlement of boundaries is sought.

GRAZING PERMITS.

The grazing tax is levied, the resolutions demand that permits be granted to justify the making of improvements. It is alleged that the present restrictions are too burdensome, hampering mining and homeseeking interests.

They favor allowing a trailing permit to reserves from which sheep have been removed.

They favor a tariff on wool and hides only. The resolutions favor game laws, and ask the co-operation to cooperate in exterminating predatory animals. The work of the Bureau of Animal Industry is approved and the desire expressed that the work be continued in the West.

The establishment of a field pathological station is urged.

The resolutions petitioned to enact a law requiring interstate railroads to furnish stock between feeding points a speed of not less than fifteen miles an hour, including all stops. The Interstate Live-stock commission is informed.

PROTECTION.

FEDERAL SENT TO PRESIDENT.

LEGISLATURE ADOPTS PETITION.

Governor Sparks's Chief, Executive to Remain With Troops at Goldfield Until Lawmakers Can Devise Means of Coping With the Situation.

(BY THE ASSOCIATED PRESS—P.M.)

CARSON CITY (Nev.) Jan. 16.—Each House of the Legislature today unanimously adopted a resolution, petitioning the President to maintain troops in Goldfield and the Legislature can, by the passage of a law, provide either for the control of police or some other means of preserving the peace. The resolution passed at the morning session of the Senate, which then adjourned until tomorrow.

Shortly this morning there was a change in the way of legislation. The body was waiting upon the Governor in relation to its action on the resolution asking for Federal aid, and the settlement of affairs by the troops.

Governor Sparks of Washoe, by request, explained the action of the special committee in drawing the resolution. He said that while members from the Governor or the Mine Owners' Association might not be asked or although not mentioned by the committee, yet they would welcome any suggestion of citizens of Goldfield or any body of citizens for consideration by the committee in the form of a bill or measure bearing upon the subject of constabulary or militia. This rule was suggested by Mr. Syphus and supported by Senator Stewart of Esmeralda county, a member of the Western Federation. He denied that it was a "gag rule," but would like to get and bring the matter to a definite issue. It was his belief that the special committee was to handle the question and make a standing committee.

After a session of the Assembly which passed the resolution petitioning the President without a negative vote and without an argument on the merits of the measure, Speaker Sparks was at the Speaker's desk when word came into the hall he was wanted at the telephone. Speaker Sparks informed the Governor that the resolution to request troops to Nevada, and Speaker Pro Tem Stewart put the motion before the House. Before the call to vote on the measure Speaker Sparks excused himself at roll call, stating that he was receiving congratulations from both parties since the passage of the bill.

There was a meeting of the joint committee this afternoon in reference to taking up a measure for policing the State. It is likely that this measure will be introduced by Monday. The Assembly adjourned until tomorrow.

At a meeting of the special committee of the two houses this afternoon a resolution was adopted, which will be presented in both houses tomorrow, placing the time limit on all bills relative to the Goldfield situation to Monday at 2 o'clock p.m. Up to that period any citizen may frame a bill or any union or body of men may present a bill or formula that they believe will be in the interest of the State, solving the Goldfield problem. The joint committee will consider all such measures that will be introduced.

It is conceded that the bill will take the form of a State warden measure, such as is used in Pennsylvania, or on that line.

Under the ruling of the joint committee it will be impossible to present any measure before next Monday, and it will be impossible to pass any law before the latter part of next week.

Word was telegraphed to President Roosevelt stating that a resolution requesting the retention of the troops in Goldfield had passed both houses. This cannot be in force until some time tomorrow, as the bill will have to be enrolled and signed by the Governor.

Considerable comment is heard on Speaker Skaggs's action in absenting himself when the joint resolution was voted upon in the House. The members of the Western Federation, O'Brien and Fitzpatrick, refused to vote, this being the only opposition to the bill.

It is said both houses will adjourn tomorrow until Monday.

DEATH THEIR LIBERATOR.

PRISONERS DIE IN JAIL BREAK.

SET FIRE TO JAIL AND PERISH IN FLAMES.

Two Young Members of Respectable Families in New Mexico Town, Arrested by Brother of One of Them While They Were Intoxicated, Make Fatal Effort to Escape.

(BY DIRECT WIRE TO THE TIMES.)

SANTA FE (N. M.) Jan. 16.—[Exclusive Dispatch.] As a result of a fire started by them for the purpose of burning a hole large enough for them to crawl through, R. B. Nesbitt, Jr., and Cecil Whitlock, two prisoners in the County Jail at Estancia, Torrance county, were burned to death early today.

The victims, who were sons of highly-respected families at Estancia, were arrested late last night, while engaged in shooting up the town while on a spree by Deputy Sheriff Nesbitt, brother of one of the victims. It is presumed the young men, upon awakening this morning, and finding themselves in jail, sought to escape in order to avoid disgrace, but the fire got beyond their control, and they were suffocated and the bodies were cremated before assistance arrived.

Nesbitt returned but a short time ago from the Philippines, where he served in the army, and was honorably discharged. He was a son of Judge R. G. Nesbitt. Whitlock's father is a wealthy ranchman.

The tragedy has aroused the people of Estancia, and a determined movement has been started to close every saloon in town permanently. Today's horror adds to a series of crimes committed there recently, and in each instance the principals were under the influence of liquor.

TANSEY JURY DISAGREES.

Eleven to One for Conviction Is Last Ballot in Murder Case in San Francisco.

(BY THE ASSOCIATED PRESS—P.M.)

SAN FRANCISCO, Jan. 16.—The jury in the case of John J. Tansey, who has been tried for the murder of Policeman Edward J. McCarthy, on September 3, after deliberating since midnight Wednesday, failed to agree on a verdict, and was discharged by Judge Cook tonight.

This morning the jury stood six for conviction nad six for acquittal, but during the day five of the jurors went over to the side of those who stood for conviction, making the vote 11 to 1.

Policeman McCarthy was shot to death during an altercation with Tansey, after he had ordered Tansey to go to his home.

After the failure of the jury to agree had been announced, the Assistant District Attorney made open charges that B. Cotton, the member who stood out for acquittal, had been tampered with, and threatened to cause his arrest. Mr. Cotton who is a merchant, stoutly denied that he had been approached on behalf of the accused man, and stated that he stood out for acquittal to the last because he believed the charge had not been proven.

The District Attorney announces the case will be retried at once.

WORRY CAUSES INSANITY.

General Manager of Long Beach-Arizona Mining Company Is Raving Maniac at Prescott.

(BY DIRECT WIRE TO THE TIMES.)

PRESCOTT (Ariz.) Jan. 16.—[Exclusive Dispatch.] T. H. Brown, general manager of the Long Beach-Arizona Mining Company, is confined at a local hospital, a raving maniac, with no hope held out by the attending physicians for his recovery. His wife arrived here yesterday from Long Beach to nurse him.

Brown first showed signs of mental weakness when the affairs of the company became decidedly mixed, and F. E. Jordan, the president, came from Long Beach to straighten out matters. Since then Brown has grown steadily worse, until his death is now said to be only a matter of hours.

Word reached here today of the death of Frank Vickers in the shaft of the May mine, near Bluebell, Wednesday night, by being struck on the back of the neck by a falling foot valve from a pump. Vickers was at work in the bottom of the shaft. The pump was being hoisted to the top, when in some manner, the foot valve came loose, falling a distance of 100 feet, and striking Vickers with such force as to cause instant death.

CAUGHT WITH GOODS.

Two Highwaymen and Burglars Confess to Bold Work in San Jose.

(BY DIRECT WIRE TO THE TIMES.)

SAN JOSE, Jan. 16.—[Exclusive Dispatch.] The responsibility for several bold crimes, which puzzled the local police department was fixed today by confessions secured from Harry Baker and Fred Watten, highwaymen, who were caught Tuesday night.

Both men were armed and masked. Jewelry and scores of skeleton keys were found on them.

Today Harry Newhall identified some of the loot in the robbers' possession as having been taken from his place on the night of January 11. J. M. Carter, whose house was burglarized December 31, claimed a stick pin which one of the robbers wore, and other jewelry from the Carter residence has been located in Oakland. E. A. Totten of East San José has identified the prisoners as the men who held him up Monday night.

GRAFT PROSECUTION.

LANGDON RACKS HIS THINKTANK.

TRIES TO THINK OF SCHEME TO GIVE RUEF IMMUNITY.

Prosecutor Confers With Attorneys in Endeavor to Devise Some Plan to Meet the Demands of the Self-Confessed Grafter, but His Efforts Thus Far Are Unsuccessful.

(BY DIRECT WIRE TO THE TIMES.)

SAN FRANCISCO, Jan. 16.—[Exclusive Dispatch.] The District Attorney spent a busy day among attorneys who have been identified with the prosecution in an attempt, it is said, to devise some method whereby immunity may be granted to Ruef without the formality of a judge's signature to the contract, a formality that Ruef insists on.

It is said, however, that these efforts of the District Attorney were unsuccessful.

Ruef waited at the County Jail today, momentarily expecting to hear from Langdon. The preceding day he was in the city without an order of court, but the officers of the jail refused to permit his liberty in the future, unless his presence is demanded in court to answer the calling of a case. It was suggested yesterday by an attorney that Ruef might obtain immunity without the consent of the trial judges by submitting to trial with an understanding on the part of the District Attorney that the prosecution of the case should be perfunctory and lacking the vigor essential to a conviction. The character of such a prosecution would be obvious, however, and might result in intervention on the part of the Attorney-General.

If Ruef is to be prosecuted at all, the fact could not be elicited from the District Attorney's office.

To the question when he expects to get out on bail, Ruef replies that the cells are too short. When asked when he expects to hold the next conference with the District Attorney, he says the air space is less than that required by city ordinance. In reply to a question regarding any of his future plans, Ruef says the sanitary conditions out at the bastile are insufferable.

This is the way Ruef "stalls," and the impression is growing that if he proves no better witness for the prosecution that he does for his interviewers, he might as well be sent to San Quentin today.

HEBBARD LOSES HIS WIFE.

Interlocutory Decree of Divorce Is Granted Spouse of San Francisco Jurist.

(BY DIRECT WIRE TO THE TIMES.)

SAN FRANCISCO, Jan. 16.—[Exclusive Dispatch.] Martha Hebbard was granted an interlocutory decre of divorce from Superior Judge J. C. B. Hebbard by Judge Cook last Monday.

Unusual efforts were made to keep the fact secret, but without avail. A sealed complaint was filed January 9, which was answered by the judge, but practically no defense was made.

Mrs. Hebbard testified that her husband left her in November, 1906, and had contributed nothing to her support since. She said he left without cause, and that she had been compelled to support herself since that time.

Although the bar association has taken up and discussed Hebbard's case, nothing has yet been done to impeach him, although all lawyers know he is not competent to preside in court because of frequent intoxication.

TONGS AT WAR.

ANOTHER CHINK SLAIN.

(BY THE ASSOCIATED PRESS—A.M.)

OAKLAND, Jan. 16.—The Chinese tong war between the Bin Kongs and Hop Sings resulted in another murder this morning. Chan Kee, a fish merchant, a member of the Hop Sing Tong and officer of the Chinese Free Mason Lodge, was shot six times and instantly killed at Fourth and Washington streets. The murderer, Wong Tip, who would only state that he was a Bin Kong partisan, made no attempt to escape. The shooting was on a crowded street and a panic followed. The police however, have extra patrols all through town, but more trouble is expected.

This is a part of the feud which resulted in last night's shooting in Sacramento, and the recent killing of Wong Foo, in Webster street, San Francisco.

BIAS IS ALLEGED.

TREADWELL MAKES PLEA.

(BY THE ASSOCIATED PRESS—A.M.)

SAN FRANCISCO, Jan. 16.—When the case of James Treadwell, a former director of the California Safe Deposit and Trust Company, accused of embezzlement, was called in Judge Dunne's court this morning, his attorney, L. F. Byington, moved to set aside the indictment on the ground of bias on the part of the members of the grand jury.

The judge took the matter under advisement and the case was continued until next Wednesday.

SEEKS VINDICATION.

JUDGE IN ELECTION FIGHT.

(BY THE ASSOCIATED PRESS—A.M.)

REDDING, Jan. 16.—Judge George W. Bush of the Superior Court has petitioned the Supreme Court for a rehearing in his election contest against Judge Charles M. Head, which the Appellate Court as well as the Superior Court decided in favor of Head.

Bush claimed to have been elected in November, 1906, although Head got the most votes, Bush holds that Head's election was void, because of his promise not to qualify.

By appointment from the Governor, Bush is again judge and he has nothing to win even if the Supreme Court decides in his favor farther than a vindication of his contention.

Head and Bush both will go out of office next year.

MORGAN BACKS IT.

Action of Financier Insures Erection of Twenty-four Story Building in Tacoma.

(BY DIRECT WIRE TO THE TIMES.)

TACOMA (Wash.) Jan. 16.—[Exclusive Dispatch.] A. P. Gillies arrived in Tacoma today from the East with the great Imperial skyscraper building project completely financed.

J. Pierpont Morgan has accepted the responsibility for financing the enterprise, and agreed to secure the whole amount of cash required. He will place the bonds, and the money will be forthcoming as soon as it is desired.

Not only has Mr. Morgan enlisted in the enterprise, but Malcolm Coombes, Shoemaker, Bates & Co., and other great financial firms of New Yrok are backing the movement.

The building is to be twenty-four stories high, with fifty acres of floor space, divided into hotel, office building, cold-storage plant and terminal warehouses.

GREEKS DEFIANT.

IGNORE ORDER TO LEAVE.

(BY THE ASSOCIATED PRESS—A.M.)

BOISE (Idaho) Jan. 16.—Fifty armed men, all masked, visited a camp of Greek laborers near Mountain Home last night and warned them to leave within twenty-four hours.

Today the Sheriff of Elmore county was appealed to and the Greeks decided not to leave. It is feared trouble will take place.

The Greeks were imported to clear large tracts of land of sage brush and set them out in fruit trees. The owners of the land first contracted with Japanese, but white laborers warned them not to bring in any foreigners and they gave up the contract. The Greeks were then brought in.

SLOPE BRIEFS.

Roll Down Embankment.

MARYSVILLE, Jan. 16.—A locomotive, a bunk car and one coach of the Western Pacific road jumped the track between Oroville and Palermo last night, rolled down a ten-foot embankment, and turned bottom side up. The occupants escaped with slight injuries. Traffic was tied up for several hours.

Weight Tied to Feet of Corpse.

STOCKTON, Jan. 16.—The body of a laborer named Johnson, was found in Stockton channel this morning with a cast iron weight tied to his feet. It is believed to be a case of suicide. He had been in the water several days. Deceased was about 45 years of age.

Child Fatally Burned.

SANTA CRUZ, Jan. 16.—Flora, the 5-year-old child of A. Manilda, a grocer, met death last evening from burns received while at play where neighbors had been burning brush.

Mangled by Train.

BAKERSFIELD, Jan. 16.—G. LaCosta, a well-known Mexican, was run over and killed by a Santa Fé freight train last night. The body was chopped into twenty-five pieces.

Convict's Appeal Denied.

SAN FRANCISCO, Jan. 16.—Application on the part of Amuel P. Wetzel, sentenced for five years to the penitentiary at San Quentin, for a writ of habeas corpus, was denied by the Supreme Court today. The petitioner had two prior convictions of petty larceny against him when he was convicted for a third time of stealing goods. The accused was charged with grand larceny and convicted of petty larceny. The argument was that he should, if convicted at all, have been convicted on the charges on which he was arraigned. The court holds otherwise.

Says Weeps Help Women.

STANFORD UNIVERSITY, Jan. 16.—In the last issue of the Chaparral, the university humorous paper, Editor E. J. Hadley scores the flunk-out system, under which ninety-six men were dropped from the university last semester. Hadley contends that the standard has been set too high. He also comments on the fact that but three women were dropped, saying that the ability of the women to weep their way into the hearts of the Faculty Committee on scholarship keeps them in college.

Fire following the explosion of a moving picture machine occurred Wednesday evening in the Hippodrome, a small theater in St. Catharines. The audience numbered about fifty, principally women and children, several of whom were painfully hurt by being trampled upon in a mad rush for the streets. Lorene McDermott, aged 15, was fatally burned. The fire damage is $4000.

Go to Redondo.

See Starr Wave motor being built. Big quick profits in stock; only a little for sale. L. A. Wave Power and Electric Co., 224 H. W. Heilman Bldg., Los Angeles.

City Hotels.

The Alvarado

Hotel, opposite Westlake Park. Ten minutes to business center. Is making special rates to families and tourists. Beautiful flower roof garden, large porch. Steam heat, telephone, hot and cold water in each room. Also garages. Telephone Ex. 46.

WESTMINSTER HOTEL

Northeast Corner Main and Fourth Streets.
EUROPEAN PLAN
Rates—$1.00 and up per person, without bath; 1.50 and up with bath.
Excellent Cuisine—Reasonable Prices. Special—Commercial Lunches 50c.

New and Absolutely Fire Proof

Hotel Hayward

Rates $1.00 and up per day. 250 rooms. Large sample rooms.
SPRING STREET, CORNER SIXTH. H. C. FRYMAN, Proprietor.

New Rosslyn and Natick House First and Main Streets. 433 South Main Street.

HART BROS., Props. ALL MEALS 25c. 21 MEALS $5.00.

THE HINMAN Seventh and Figueroa

2, 3, 4 and 6-room apartments with high-class equipments, strictly modern; also single rooms with or without bath.
Home Ex. 57; Main 1037. R. A. GREEN, Propr.

Percival Apartments

Special Rates

Two-room apartments, buffet, kitchen, private baths, $20 per month. Three-room apartments, buffet kitchen, private bath, $40, $45, $50 and $60 per month. Elegantly appointed, everything furnished—hot water, steam heat, electric lights, etc. Walking distance from center of city. 345 S. Hill St. Phones: Ex. 776—Sunset Broadway 1578.

The Pickwick Hotel

325 SOUTH GRAND AVENUE

A new, finely furnished apartment hotel; 68 handsomely appointed apartments with buffet, kitchens and every convenience for housekeeping, steam heat, hot water and telephone in each apartment. Elevator service day and night. The Pickwick roof garden a delightful feature. Rates—single rooms $15 per month. Apartments $20 per month and up.
Under the management of BUTTERFIELD KILBOURNE HOTEL CO.

Hartman Apartments

Cor. West Washington and Oak Sts.

The most selected apartments in the city.

Phones—Home B4805; Sunset, West 5544.

HOTEL ORENA

Everything new. Opposite Postoffice. 705 West Seventh Street. Fireproof, steam heat. Beautifully furnished. Phone Main 2375, Home F7400.

Renshaw Apartments

2 AND 3-ROOM APARTMENTS FROM $25 UP. 712 California St., corner Bunker Hill. Steam heat. Temple St. or Angelus Heights cars. Five minutes' walk from Courthouse. Tel. A5020.

Abbotsford Inn Cor. Eighth and Hope

The best close-in Family Hotel in the city. Spacious court, large sunny rooms, soft beds, steam heat, billiard room, best table in city for the money. Special rates to couples. Both phones. I. N. INSKEEP, Prop.

HOTEL SOUTHERN

Corner 7th and Westlake ave. Phone E1646. Large, sunny, pleasant rooms. Good individual home cooking served. Prices reasonable. Special to families or couples. Take a sample dinner FREE.

Westlake Hotel

729 Westlake Ave., select family hotel; modern, large sun parlor and billiard room. Cuisine unexcelled. Reasonable rates; special to families. ROBT. D. MURRAY, Prop.

Hotel Pepper

7th and Burlington ave. The elite family hotel of the city; the most elegantly appointed new hotel; more comfort than you can get at home; the cuisine especially unexcelled; a place of refinement and contentment. Take electric cars on Broadway marked "Westlake Park;" they pass the door. Get off at Burlington ave.

ELMER F. WOODBURY.

HOTEL WESTMORE, No. 1060 West Seventh. The model hotel. Four blocks from the postoffice. Special inducements to families. One entire floor for bachelors. New management. C. J. CORWIN.

The Pickwick Hotel

833 SOUTH GRAND AVENUE

A new, finely furnished apartment hotel; 68 handsomely appointed apartments with buffet, kitchens and every convenience for housekeeping, steam heat, hot water and telephone in each apartment. Elevator service day and night. The Pickwick roof garden a delightful feature. Rates—single rooms $15 per month. Apartments $20 per month and up.
Under the management of BUTTERFIELD KILBOURNE HOTEL CO.

Hotel Gray Gables 719 W. 10th St. Family Hotel. In business district; access to all car lines. Hot and cold water, baths, furnace heat; excellent cuisine; rates $3 day; $12 special family rates. P 4646. E. R. PARMELEE.

San Francisco Hotels

HOTEL JEFFERSON

TURK AND GOUGH STREETS
SAN FRANCISCO
SPECIAL RATES

New and modern. Three Jefferson Squares. Two blocks from Van Ness Ave., the present shopping district. Car lines transferring all over city, pass door. Every modern convenience. 350 rooms single or en suite, 150 private baths. American and European plans. Prices moderate. Omnibus meets all trains.
STEWART-BARKER CO.

Royal House, San Francisco

FOURTH AND HOWARD STS.

200 outside rooms; steam heat; hot and cold water. Prices 50c to $2.00 per day. Weekly rates. F. L. TURPIN, Prop.

Hotel Imperial San Francisco, 821 Eddy st., block west of Van Ness. First-class rooms $1 up. European plan. Special rates weekly or monthly. Eddy street cars pass door.

City Restaurants.

CAFÉ BRISTOL

The best place for an appetizing lunch. Excellent menu, prompt service, popular prices. Entire basement H. W. Heilman Bldg., 4th and Spring streets.

So Say We All Of Us

That the Best of All Restaurants in Los Angeles is

Levy's Cafe

Everybody says so, and what Everybody says must be true.

Pesofts

INFORMATION BUREAU
4TH FLOOR TIMES BLDG.
9 A.M. to 6 P.M. OPEN DAILY

The TIMES FREE INFORMATION AND RESORT BUREAU is for the accommodation of those seeking recreation, rest and recuperation among seashore and mountain resorts. Particulars are furnished regarding Hotels and Private Boarding Houses; their attractions, rates, etc. Photographs, circulars and transportation literature are kept on hand for inspection and distribution. Times readers can obtain here, in a few minutes, information that would take a week and in many instances longer to procure if they were compelled to write for it.

The Maryland

Pasadena

Pleasant Social Life and Home Comfort. Some Choice Suites Available.

The Leighton

On Westlake Park, Los Angeles. The most beautifully located hotel in the Metropolis. Good reservations can now be made.

La Casa Loma

REDLANDS. Greatly Improved, Enlarged and Beautified. The Center of the Orange Capital of the World.

The Arrowhead

The World's Hottest Mineral Spring. Located on Mountain Side Plateau.

The Virginia

LONG BEACH. The World's Most Magnificent Ocean Hotel. Opens Shortly.

Write for free copy of "California Life." D. M. LINNARD.

The Raymond

Pasadena, Cal.

Finest located hotel in the world. A place for particular people. Fine golf course in front of hotel. A. W. HODGDON, Mgr.

THE NEW **Hotel Marengo, Pasadena** South Marengo Avenue Boulevard and Arcadia St. Convenient to railway depots, street cars, churches and parks. A select tourist and family hotel. Steam heat, hot and cold running water, electric lights, and the famous Colarmoor beds in all rooms. RATES—American Plan, $12.00 to $15.00 per week. Two in room, special rate.

HOTEL GREEN

FIRE PROOF PASADENA

The Finest Winter Resort in the World—No Exceptions.

J. H. HOLMES, Manager.

La Pintoresca The most comfortable and homelike hotel in PASADENA, CALIFORNIA. Situated on elevated ground in a grove of oranges and palms, surrounded by the Sierra Madre Mountains. Elegant rooms; table unsurpassed; pure water; perfect appointments; tennis, billiards. No winter, no pneumonia, no tropical malaria. Write for booklet to M. D. PAINTER, Proprietor, Pasadena, Cal.

Long Beach Sanitarium

LONG BEACH, CAL.

Another Sanitarium just established on the Battle Creek plan, and one of the most modern and well equipped West of Battle Creek. New and strictly up-to-date building of 50 rooms, elegantly furnished throughout. Rooms single, en suite and with private bath. Fine treatment rooms just completed. Delightful climate, magnificent beach. Reasonable rates. The place to spend a pleasant winter. Take electric car Huntington building, Los Angeles, get off at 10th street, Long Beach. Sanitarium 2 blocks east. Visitors welcome. W. RAY SIMPSON, Manager.

Hotel **Redondo**

A Family Home

Rates as low as $10 per week-room and board
REDONDO BEACH

Bimini Hot Springs Hotel, Los Angeles

The most curative treatment known for rheumatism. Modern, steam heat and hot mineral water in every room. Beautiful scenery, no noise, no dust, no tips. Street car to door.
DR. G. W. TAPE, Medical Supt.

Elsinore Hot Springs

Most complete bathing establishment. Natural hot mineral water, mud baths, large swimming pool.

Beautifully situated on the shore of Lake Elsinore; *Lake View Hotel* fine shooting, boating, tennis, etc. Best table in the State. Write Waite & Traphagen, Managers.

San Luis Hot Sulphur Springs

Ideal place; thousands find rest and recreation all the year around. Relief here for those suffering from rheumatism, stomach and kidney troubles. Rates from $10.00 per week up. Secure ticket at the S. P. Office for round trip, one week's board, room and baths, all for $20.00. Write for booklet. L. E. MITTENDORF, San Luis Obispo, Cal., and 113 West First, city.

Mount Wilson

6000 feet high. Tel. Home Sub. 5—4 Bells.
F. B. Rose, Manager.
Sierra Madre cars to foot of trail. LOS ANGELES OFFICE, 552 South Spring St.
PASADENA OFFICE, Hotel Green.

SAN JACINTO HOT SPRINGS

RELIEF HOT SPRINGS.
The curative mud baths quickly relieve rheumatism and nervous affections. Modern Hotel and Sanitary Bath Houses. For information write the Springs, San Jacinto, Cal., or see Geo. P. Taylor, 525 S. Broadway, L. A.

Redondo Beach Pavilion

WEDNESDAY AFTERNOON Dancing Concert SATURDAY EVENING SUNDAY AFTERNOON SUNDAY EVENING
SCHONEMAN-BLANCHARD ORCHESTRA.
LOS ANGELES & REDONDO CARS EVERY FEW MINUTES FROM SECOND AND SPRING STREETS TO THE PREMIER BEACH.

Azusa, the Canyon City

Offers homeseekers special inducements in the way of abundant water, electricity, paved walks, macadamized streets, etc. Take a ride on the Azusa-Glendora electric line today and visit Azusa.

Murrieta Hot Springs

The celebrated California health resort. These Springs will cure rheumatism, kidney diseases, stomach troubles, and nervous affections. Round trip tickets good for 30 days, $5.00. Special excursion rate of $3.50, good for 10 days, every Tuesday, via the Santa Fe Railway. F. GUENTHER, Prop.

Pleasure Seekers Newport Beach

offers the best fishing, still-water boating and bathing on the Pacific Coast.
Furnished cottages can be rented during the winter months for $4.00 and up per month. One hour from Los Angeles on the Pacific Electric. An after-theater car every night at 11:15.

Hotel Sierra Madre

Lima st., Sierra Madre, Cal. Home Black 32. In foothills, sixteen miles from Los Angeles, near foot of Mt. Wilson. Pure mountain water, furnace heat. Pacific electric cars. City Office, 210 W. Third st.

OJAI VALLEY

The best country hotel for permanent or transient guests. Terms reasonable. For booklet address Mrs. Gally, Prop., Oak Glen Cottages, Nordhoff P.O., Cal.

City Hotels.

Hotel Pleasanton

1120 S. Grand Avenue

New and modern. American plan. Hot and cold water. Steam heat and telephone in every room. Table and service the best.

Rates, $10.00 to $16.00 per week.
Phone F1626.
E. R. PARMELEE.

Hotel Ingraham

1045 Ingraham St.

Take Seventh Street car to Bixel. One of the newest and best constructed family and tourist hotels in the city. Its high location and surroundings make it delightfully cool and free from the dust and noise of the thoroughfare. Within walking distance of the shopping district. Appointments substantial and refined. Table and service the best. Write for booklet. BERNARD BEYER.

Places to Visit in California

If you desire information or booklets about any Hotel or Resort, Steamship or Railroad Trip advertised in The Times, fill out this blank and mail it to "The Information and Resort Bureau, Los Angeles Times," and you will be supplied immediately.

Resort Bureau Los Angeles Times—Please send me full information about .....
.....
.....

SIGN HERE:
NAME .....
STREET .....

Hotel and Resort Booklets and Information Blanks always on file at "The Times" Resort Bureau, corner First and Broadway.

SIXTIETH CONGRESS.

SIX YEARS TO FINISH CANAL.

Secretary Taft Gives Information to Committee.

Cost Three Hundred Millions, Including Purchase.

Many Facts Concerning the Ditch Made Public.

[BY THE ASSOCIATED PRESS—A.M.]

WASHINGTON, Jan. 16.—Secretary Taft appeared before the Senate Committee on Interoceanic Canals today and gave that committee information concerning the project and offered suggestions for legislation.

He gave a complete review of the conditions at the canal site, and quoted information he had received from various officials connected with the work. He expressed the opinion that the canal should be completed within six years from next July and that its ultimate cost would approximately be $300,000,000, including the purchase price.

The proposed widening of the locks was carefully explained by Secretary Taft. He asserted that with the locks widened to 110 feet a steamer of 100 feet beam could easily pass through. The largest ship this government is planning to build will have a beam of about ninety-five feet. The increased cost of the locks, Secretary Taft estimated, would be about $5,000,000.

In his talk to the committee, Secretary Taft at various points brought out the difficulties that beset the commission in the administration. These ranged all the way from trouble with the Pacific Mail Steamship line, because of its failure to furnish enough steamers, to labor difficulties. He also spoke of the complaints by the Panamanians that there is a bad odor to the water that is served to them through the new waterworks at Panama, as one of the small yet annoying features of the work.

PROBLEM IN TRANSPORTATION.

In the matter of steamship transportation facilities on the Pacific Coast, the Secretary said that owing to their inadequacy the business of the railroad has fallen off one-half since the government took possession, and it was a question in his mind whether the government should not engage in the steamship business on the Pacific in order to retain the Panama route now existing and keep the isthmian business from going by way of Tehauntepec or some other route.

"It may be a question," said the Secretary, "of saving the income for our steamers on the east coast by running considerable risk on the west."

Secretary Taft gave out considerable information concerning prices paid for labor on the canal, and he urged that there be no reduction in the wages paid to skilled laborers, in spite of the fact that according to his estimate they were receiving in pay privileges from 50 to 60 per cent. higher income than they could earn in the United States. Secretary Taft gave it as his opinion that any reduction at all would cause serious labor difficulties. Even with skilled labor at the present standard, he said, there was recently a strike upon the refusal of the commission to increase the wages, and a force sufficient to run sixty-five steam shovels was depleted to a force sufficient to run only thirteen.

PLANT ASKS QUESTIONS.

Senator Flint put a number of questions to the Secretary as to land controversies on the isthmus; the cost of sanitation; and the advisability of the government running the Tivoli Hotel.

The Secretary thought it necessary for the government to operate the hotel, which, he said, with a smile, had had its bar removed, and that there ought to be no further complaint from the native business people, at least in respect to that trade.

The Secretary said that the water rent charged Panama will in fifty years pay all cost of providing the waterworks, the improvement of streets and the construction of the sewer system. At the end of that period the works will become the property of Panama.

"If any one doubts the condition of the streets of Panama," he said, "I will refer him to my friend, Poultney Bigelow."

He was questioned by Senator Ankeny concerning the lepers at Panama, and he responded promptly that leprosy is always greatly exaggerated, citing his experience in the Philippines.

"When we went to the Philippines," he said, "we were told that there were from 20,000 to 30,000 lepers. We have now 3500 lepers that we know of there. During the last year, the number has been reduced to 600."

In Panama, he said, nine lepers were known, and they have been isolated on an island and there is no fear on their account.

"They have adopted the policy of acting on the advice of the doctors in all cases of sanitation," said he. "Dr. Gorgas has proved so uniformly successful that we have felt justified in taking his advice in such matters."

He declared that it is not so unhealthy to live in the tropics as it was formerly.

QUESTION OF LAND.

Mr. Taft said the commission had found that the price placed upon land needed for the canal is excessive, and has had no relation to its value for private purposes. That had not delayed construction work, however, because the land is taken and paid for afterward. The government of Panama has offered to give the United States a site for a legation at Panama near the new government building being erected by the republic.

He thought it would be advisable to provide a legation building that would bring the property within the dignity of the United States in the future when the canal has been completed.

Senator Flint wanted to know if this government could not, with advantage, sell to Panama all the land now owned by the Panama Railroad Company, and not actually used for railroad purposes, in order to relieve the government of owning property there that is used for improper purposes.

Mr. Taft thought some of the land could be sold, and he added that all the new leases provide that the premises shall not be used for immoral purposes, including the use as saloons. Some of this land would be needed in the future for the railroads.

Senator Kittredge asked Mr. Taft whether he had any recommendation for new legislation in the canal zone.

The Secretary replied that he thought there should be an appeal from the courts of the zone to the Supreme Court of the United States, but with that exception he had no recommendation to make. After the construction of the canal had been completed, he thought there should be a comprehensive plan of government devised for the zone, but he saw no reason for that now.

"This year has satisfied me," said Mr. Taft, "that a contract for doing the work on the Panama Canal is impracticable."

He added that any firm able to supply the large amount of money needed to carry on the work would demand such a large profit as to make it inadvisable to enter upon it.

The committee adjourned until tomorrow when Col. Goethals, chief engineer of the canal work, will be heard.

CONGRESS TAKEN TO TASK.

Representative from Georgia Introduces Resolution That Members Get Down to Work.

[BY THE ASSOCIATED PRESS—P.M.]

WASHINGTON, Jan. 16.—A resolution, reading in part as follows, was offered in the House today by Mr. Edwards of Georgia:

"Whereas, People and business institutions of all kinds are suffering from the panic that is upon us and the whole country is demanding that something be done for relief; and, whereas, the House of Representatives has now been in session for over thirty days and has accomplished absolutely nothing along these lines, but instead is killing time upon matters that are not nearly so vital; therefore, be it

"Resolved, That 9 o'clock in the morning be fixed as the hour for convening instead of 12 o'clock noon, and that the hour from 1 to 2 o'clock be allowed for lunch, and that the House remain in session until 6 o'clock in the afternoon, or later, if necessary, in order that we may get down to work, do something for the country and adjourn before hot weather comes on."

The resolution was referred to the Committee on Rules.

PENALTY IS PROVIDED.

SALE OF INDORSEMENTS.

[BY THE ASSOCIATED PRESS—P.M.]

WASHINGTON, Jan. 16.—At the outset of the debate in the House today on the bill to codify and revise the penal laws, Mr. Hardwick of Georgia offered a substitute for the Williams amendment, pending yesterday when the House adjourned, regarding payments to any persons for his indorsement or assistance in securing appointments to office.

The substitute, while differing in phraseology with the Williams amendment, arrives at the same end, except that it disqualifies from any office of trust or profit under the government all persons receiving such payment.

Mr. Payne of New York urged that the Williams amendment and Hardwick substitute be voted down. He wanted the Committee on Judiciary to carefully consider such propositions before they were enacted into law.

Mr. Williams retorted that Mr. Payne and other Republicans had made a party question out of the amendment and substitute, whereas, he said, it was not a party question, but one dealing with corruption.

The original section was amended on a motion by Mr. Burke of Pennsylvania so as to apply the penalty imposed by section 114 only to those cases where purchase and sale of indorsements of support for office affects "appointive" offices.

CARTER WILL KICK.

OPPOSES LAND DONATIONS.

[BY THE ASSOCIATED PRESS—P.M.]

WASHINGTON, Jan. 16.—Senator Carter of Montana today announced that he would object to the passage of all bills looking to the donation of public land for various purposes.

He declared that such donations, if allowed, would make it necessary for Senators from all States having public land to see that they receive as large donations of land as other States.

Senators Saw Wood.

WASHINGTON, Jan. 16.—The Senate calendar was cleared of nearly every bill upon it today, and the bill to revise the criminal laws of the United States was taken up and discussed until adjournment at 4:30 p.m. until Monday.

SMITH'S WORK.

SAN DIEGO MAY GET NAVY YARD

DEPARTMENT SEEMS TO BE FAVORABLY INCLINED.

Preliminary Survey Report to Be Sent to Secretary of War Will Be Accompanied by Communication That Improvements Recommended Satisfy Navy Department.

[BY DIRECT WIRE TO THE TIMES.]

WASHINGTON, Jan. 16.—[Exclusive Dispatch.] The Navy Department is ready to return to the Secretary of War the report on the preliminary survey of the San Diego Harbor, with a communication, stating that the recommended improvements are thoroughly satisfactory to that department for any use it may desire to make of the harbor.

It is understood that in agreeing with the recommendations of the board of army engineers, the Navy Department took into consideration the probability of the establishment of an extensive navy yard and dry docks in the San Diego Harbor.

Representative Smith today conferred with the chief of the Bureau of Yards and Docks regarding the proposed yard, and he was assured of the favorable report of that bureau. Mr. Smith also has conferred with Chairman Foss of the Naval Committee of the House, and while the chairman will not commit himself as to whether he would recommend an appropriation for its construction to be placed in the Naval Appropriation Bill this session, he showed a decided interest in the project and admitted that a yard and dock at this point would be of great utility and convenience.

WANT CRUEL WAR TO END.

Northwestern Lumbermen Take Initiative to Bring About Understanding With Railroads.

[BY DIRECT WIRE TO THE TIMES.]

TACOMA (Wash.) Jan. 16.—[Exclusive Dispatch.] Representatives of commercial organizations of Tacoma, Seattle, Everett, Hoquiam and Aberdeen, lumber manufacturing centers of the Northwest, met in Seattle today to discuss ways and means of ending the fight between the lumbermen and the railroads.

The meeting was secretly arranged. Every means will be used to end the controversy, which the lumbermen declare is paralyzing the business in the Northwest.

The meeting decided to communicate with President Hill of the Great Northern and President Elliott of the Northern Pacific the urgent desire of the business interests of Washington that the controversy, which is keeping thousands of men out of work, be ended.

Of 85,000 men employed in the forest industry a year ago, sixty thousand are now unemployed. Rail lumber shipments averaged nearly ten thousand cars monthly to November 1, but they are now almost nothing, which greatly reduced the revenues of the railroads.

IN BEHALF OF "FIENDS."

Attempt to Secure Extension of Time Permitting Stopping of Opium Traffic in Philippines.

[BY THE ASSOCIATED PRESS—A.M.]

WASHINGTON, Jan. 16.—Within a little over a month the law prohibiting the importation of opium into the Philippines will become effective.

A large quantity of opium is consumed in the islands, mainly by the Chinese element, but the baneful habit of opium smoking has been rapidly extending among the natives—Filipinos and even among the Americans.

Congress has passed an act intended to correct the evil, but there is great doubt of the ability of the confirmed opium user to abandon the drug, and a considerable agitation has been taking place in the Philippines, with the object of securing an extension of time permitted for the stoppage of the traffic.

FOR ARMY OFFICERS.

BILL TO INCREASE PAY.

[BY THE ASSOCIATED PRESS—A.M.]

WASHINGTON, Jan. 16.—Senator Warren today introduced a bill increasing pay of army officers, as follows:

Lieutenant-general, 10 per cent.; majors-general and brigadiers-general, 15 per cent.; colonels, lieutenant-colonels and majors, 20 per cent.; captains, and first and second lieutenants, and cadets, 25 per cent.

The provision of law allowing the President to fix the pay of the enlisted men of the navy is applied to the enlisted men of the army, but it is provided that such increases shall not result in an enhancement of more than 40 per cent. of the present pay.

FLINT IS IN FAVOR.

Postmaster of Los Angeles Brother of Junior Senator of California, Is Reappointed.

[BY DIRECT WIRE TO THE TIMES.]

WASHINGTON, Jan. 16.—The reappointment of Motley H. Flint, brother of Senator Flint, to be postmaster at Los Angeles, was sent to the Senate today.

Another appointment was that of Samuel W. Metcalf to be postmaster at Sisson. It is understood that Mr. Metcalf is not related to the Secretary of the Navy.

WASHINGTON BRIEFS.

Porto Rico Nominations Confirmed.

WASHINGTON, Jan. 16.—The nomination of Regis L. Post to be Governor of Porto Rico was today confirmed by the Senate, as were all the other Porto Rico territorial nominations.

Cholera in Philippines.

WASHINGTON, Jan. 16.—Some uneasiness was created at the War Department today by the receipt of a report by cable at the army headquarters at Manila that Asiatic cholera had made its appearance on the Island of Mindanao. According to the report, one soldier has died from this disease.

New Mexico to Be Heard.

WASHINGTON, Jan. 16.—Hearings on the bill providing for admission of New Mexico as a separate State will be begun before the House Committee on Territories January 23.

Treaty With Spain Ratified.

WASHINGTON, Jan. 16.—The Senate today ratified and made public a treaty between the United States and Spain wherein it is agreed that Spain shall upon requisition deliver up to justice persons charged with any of a list of certain crimes ranging from murder to slave-trading.

THEY KNOW.

CREDIT MEN ON BANKING LAWS.

IMPORTANT MEASURES DISCUSSED AT ANNUAL MEET.

Financial Legislation and Debtor Laws Considered by Men to Whom They Mean Much—Firm Stand of Credit Men During Recent Flurry Did Much to Restore Confidence.

Banking legislation and improved laws for the prosecuting of dishonest, delinquent debtors were the chief topics of discussion at the banquet of the Los Angeles Credit Men's Association at Levy's last night. Though those present were by no means of one mind as to what form legislation should take, they agreed that some action should be taken by the law-makers of the country.

Particularly in regard to State debtor's laws, which are far from uniform, was action urged and the general feeling was that the National Credit Men's Association should be asked to assist in working for uniform legislation on this important matter.

The first part of the evening was given up to banqueting and general enjoyment. At first it looked as though the eager banqueters might be doomed to disappointment as the man who had been appointed custodian of the tickets forgot his appointment and failed to show up. Secretary W. C. Mushet found a way to get around the difficulty, however, and the threatened catastrophe did not materialize.

H. Flatau, president of the association, acted as chairman and toastmaster. To him fell the task of making the opening address and, though his remarks were brief, they were to the point. He reviewed the progress of the association during the year passed and also gave some figures tending to show the general prosperity which had characterized the year in spite of the flurry which marked its closing days.

"That a serious financial panic was averted, gentlemen, is largely due to the levelheaded action of the credit men of the mercantile houses of the country," he said. "Had they lost their heads, or acted in a selfish, narrow way, the result might have been disastrous. They realized the necessity for restoring public confidence, however, and they acted accordingly.

"We have reason to be proud of the progress which Los Angeles and the surrounding country has made during the past year. We want to see this progress continue and, in order to have it continue, it is necessary that public confidence be retained. This can only be done by sane business methods.

"It behooves us, as credit men and citizens of this community, to see that good men are elected to fill our public offices. I mean men that will do their duty without fear and without hope of personal gain. It is not enough that we elect such men; when once we get them into office we must keep them, and we must encourage them, by increased pay and promotion, to continue to serve us.

"The beneficial effect of our association is felt throughout the country. Our National Credit Men's Association numbers 8647, an increase of 1135 over this time last year. I regret to say that our local organization cannot make as good a report. We have now 111 members as against 101 last year.

"Modern business methods demand that we get together and discuss matters that interest us all. The credit man's work is an important part of the mercantile system of the country, and by meeting frequently, we are able to help ourselves and advance the interests of our employers."

William W. Woods, cashier of the American National Bank of this city, read an interesting paper on "Banking Legislation." Said he:

"There has not been a time within the past ten years when the question of legislation was as paramount as at the present day. Our recent money panic seems to call for some legislation to prevent a repetition of the trouble.

"Any person who seeks to devise a plan for reforming our currency system must realize that our banks have increased wonderfully since the great panic of 1893. There has been a general era of wonderful prosperity noticeable throughout the banking world. This must be taken into consideration when discussing remedies for existing evils.

"There are two bills proposed to improve banking laws. One of them is what is known as the Aldrich bill and the other as the Fowler bill. Both are the work of men who have made a careful study of financial conditions.

"Our banks are operating under the same currency system that has existed for thirty years, and to inaugurate a sweeping change through legislation, casting aside a system that has served us so well in the times of our greatest prosperity, might plunge us into a commercial panic, the equal of which has never been known.

"The Fowler bill proposes to do away entirely with our government bond secured currency. Just how this could be accomplished at the present time without causing a loss of many millions of dollars to the national banks who have bought government bonds at a premium is hard to tell.

"During the recent panic, owing to the prompt and independent action of the clearinghouses of the United States, the burden was at once lightened, and a remedy provided for saving our big commercial houses.

"Why could not this question be solved satisfactorily and for all time to come by the government acting in connection with the clearinghouse in central reserve and reserve cities. By this method, banks entitled to help during stringent times would get it, and at once, owing to the clearinghouse being familiar with the business carried on in the vicinity, and also the solvency of the banks applying."

H. R. Edmondson of Santa Barbara gave a short talk on behalf of the Pacific Coast Merchants' Protective Association.

"The object of this association," said Mr. Edmondson, "is to furnish retail dealers with data which will warn them against unworthy seekers after credit. This will enable them to keep their accounts cleaned up, and, in turn, to meet promptly their obligations to the wholesaler.

"All dealers will be furnished with a list of the delinquent debtors of the section, thereby making it impossible for a man to skip from one community to avoid paying his debts, and then secure credit in his new home."

"It is intended to enlist the services of the best credit men of the Coast with the view of improving our system of extending credit. The most prominent merchants of the different communities are the directors of the association and an effort is being made to interest all of the merchants so that they will unite with us and aid in forcing the dishonest man to pay his bills by letting him see that, in no other way, can he secure credit."

Mr. Edmondson asked the association to indorse the movement. It was finally decided to place the matter in the hands of a committee for report.

The reports of the various committees showed that the affairs of the organization are in a satisfactory condition and that the work of improving credit systems is being carried along steadily.

W. C. Kennedy of the Baker Iron Works made a plea for greater uniformity in the delinquent debtors laws of the country. He stated that the diversity of the laws works a hardship to the seller in many instances. Particularly in regard to the amount of property which can be made exempt under the homestead law did he feel that uniform legislation was necessary and recommended that the credit men of the country work for such legislation.

The last committee to report was the nominating committee. All of the names recommended by the committee to make up the list of officers for the ensuing year met with approval and were unanimously adopted. The officers for the coming year are:

H. Flatau, president; E. J. Levy, vice-president; Newman Essick, treasurer; W. F. Bosbyshell and R. F. Skellinger, members of the Executive Committee to serve for one year; A. J. Prosser, J. D. Simpson, W. C. Kennedy and L. Kimble, members of the Executive Committee to serve for two years.

The members of the association present were:

H. Flatau, representing M. A. Newmark & Co.; J. D. Simpson, Frank Simpson Fruit Company; E. J. Levy, Standard Woodenware Company; R. W. Burnham, R. G. Dun & Co.; L. Kimble, W. W. Montague Company; William F. Bosbyshell, United Wholesale Grocery Company; N. W. Lyons, Young's Market Company; C. V. McMannery, Armour & Co.; T. R. Lamb, Richardson & Holmes Fruit Company; H. W. Benson, L. S. Benson, Sperry Milling Company; Walter M. McStay, McStay Brothers Fruit Company; C. H. Griffin, Montgomery & Mullen Company; W. C. Kennedy, Baker Iron Works; William W. Woods, American National Bank; T. L. Barret, Stetson-Barret Company; H. K. Miller, A. W. Dudley, Los Angeles Saddlery and Finding Company; Joseff F. Kurinsky; Adrian Ott; Newman Essick, Commercial National Bank; W. B. Ames, Miners' and Merchants' National Bank; A. R. Edmondson, Santa Barbara; J. M. Jordan, Cooper, Coate & Casey Company; L. Goldwater, Cohn-Goldwater Company; Carl Sterne, Golden State Shoe Company; F. E. Burke, Los Angeles Packing Company; Thos. H. White, Cudahy Packing Company; Frank Matthews, Bradstreet's; D. H. Lillywhite, Bradstreet's; Irving Lobdell, Stratford, Ct.; R. Mushet; C. H. Rohrer, Ducommun Hardware Company; Paul Judson, Ducommun Hardware Company; F. C. DeLano, Union Hardware and Metal Company; George E. Boyle, Blake, Moffitt & Towne; A. L. Jones, Harron, Richrad & McCone; R. H. Mestek, Union Mine Company; L. W. Stockwell, Stockwell Hardware Company, and Secretary W. C. Mushet.

SHIES AT EXPOSITIONS.

Congress May Postpone Until Next Year Making Provision for Seattle's Fair.

[BY DIRECT WIRE TO THE TIMES.]

WASHINGTON, Jan. 16.—[Exclusive Dispatch.] The Alaska-Yukon-Pacific Exposition, to be held in Seattle in 1909, is making a hard fight this winter to secure an early appropriation for Federal participation, but it is not now believed that any appropriation of this sort can be put through until the last days of the session.

If this should be true, it is possible that the exposition would have to be postponed a year, in order to give foreign countries time to prepare appropriations, since they will not do so until the United States government has made an appropriation.

There is much sentiment in Congress against expositions at the present time, on account of the Jamestown failure, and the backers of the Seattle Fair will have a hard time getting the desired money.

FOR JOHN PAUL JONES.

Congressional Publication in Commemoration of Our First Great Sea Fighter Is Issued.

[BY THE ASSOCIATED PRESS—A.M.]

WASHINGTON, Jan. 16.—"John Paul Jones, Commemoration," is the title of a Congressional publication now ready for distribution, commemorative of our first great sea fighter.

The volume is superbly illustrated. An introduction describes the contents of the book, and the ceremonies of the commemoration at Annapolis, April 24, 1906. The addresses of President Roosevelt, Ambassador Jusserand, Gen. Porter and Gov. Warwick are given. A footnote appended to the President's address is a touching tribute to Admiral Dewey. At the mention of Dewey's name, the President paused until the applause subsided, and, looking directly at the admiral, said:

"Presidents are all well enough in their way, but it's worth while in life to have a first of May."

Being a Congressional publication, the book will be distributed by the Senators and Representatives. The edition numbers 10,000.

"Aunt" Sarah Bryant, a colored woman, said to have been 125 years old, died at Gunnison, Colo., yesterday. She was born a slave in Missouri, and had lived in Gunnison twenty-five years.

By a vote of 277 to 208, the French Chamber of Deputies decided to place the income tax measure in the first place on the parliamentary programme.

IMPORTANT PIANO NEWS

Leading Local House to Discontinue Six Important Agencies.

MONEY SAVING FOR PIANO BUYERS.

DON'T MISS THIS OPPORTUNITY!

The Geo. J. Birkel Company have on their floors over 550 high grade new pianos—a stock which represents ten of the most important agencies, THIS STOCK IS ALTOGETHER TOO LARGE. We have decided to confine our operations in future to the Steinway, the Kranich & Bach, and Sohmer and the Kurtzmann—EVERY OTHER INSTRUMENT WILL BE SOLD AT COST OR LESS.

The Agencies to be discontinued are the Emerson, Estey, Starr, Sterling, Laffargue and Huntington—well known names in the piano world.

WE ARE MAKING PRICES THAT ARE ABOUT HALF THE VALUE OF THE INSTRUMENTS OFFERED. You will have to pay regular prices for these same instruments when new agencies are established. DEALERS WHO TAKE UP THESE PIANOS WHEN WE DISCONTINUE THEM WILL PAY MORE TO HAVE THEM LAID DOWN IN THEIR STORES THAN WE ARE OFFERING THEM TO YOU NOW.

Not only can you buy a piano at cost or less, but we will grant you EASY TERMS OF PAYMENT. No space here to tell you of the merits of pianos like the Emerson, Estey and Sterling—you probably know what they are; if not, come to the store and let us demonstrate them for you.

Here are a few of the hundreds of bargains that you can choose from:

KURTZMANN PIANO in rosewood case. Regular price, $400. In this sale, $285.

LAFFARGUE PIANO, large size, oak, walnut or mahogany case. Regularly $400. In this sale, $250.

ESTEY PIANO, Puritan fancy oak case. Regularly $500. In this sale, $275.

EMERSON PIANO, splendid mahogany case. Regularly $500. In this sale at $290.

MARSHALL PIANO (stencil), mahogany case. Regularly $225. In this sale at $123.

All the above are ABSOLUTELY NEW PIANOS—most of them just placed on our floors.

In addition, we offer a number of used pianos, all in good condition. In this lot are pianos as low as $55—a small French upright. Another unusual bargain is a Fischer, largest size upright in rosewood case. Cost when new, $500. Now $225.

We have two grand pianos—one a Kranich & Bach and one a Kurtzmann. Regularly $800. In this sale $585 each.

Here is an item of extraordinary interest—Steinway pianos at cut prices. We ordered several carloads of Steinways for the holiday trade. The demand was not so brisk as we anticipated, and we find ourselves with 70 Steinways on hand. Come and get our prices on Steinways—don't delay—because in all probability we shall never offer Steinways again at reduced prices. This is the first time in our history we have made reductions on Steinways. This is your opportunity.

These reduced prices prevail at the Birkel Company's branch agencies in Colton, Pomona and San Bernardino, as well as the Los Angeles house.

Important notice:—Pass books, of savings banks or certificates of time deposits will be accepted at face value—as whole or part payment on piano purchases in this sale.

Steinway, Cecilian and Victor Dealers,

GEO. J. BIRKEL COMPANY

345-347 SO. SPRING ST.

Come Quick For This DIAMOND JEWELRY

I'm sacrificing it to raise money to meet an emergency.

$310 Diamond Brooch, $266.75.
$200 Crescent Diamond Brooch $147.50.
$160 Princess Diamond Ring $132.50.
$265 Diamond Banquet Ring $230.

J. Abramson
Jeweler and Silversmith
404 S. Broadway

I've Got Bargains For You Today

bargains I'm proud to offer, for I know you'll want them?

Every Friday I try to outdo myself in offering better and better bargains than I ever did before.

It seems like today's bargains bring me the biggest business in the store's history.

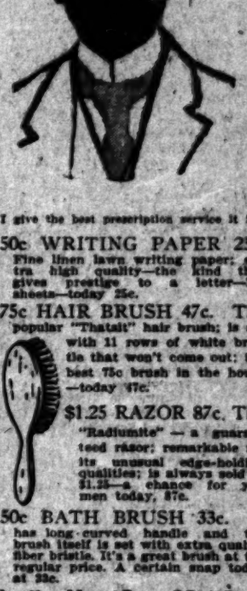

25c Glycerine and Rose Water 15c.
75c Rubber Gloves 49c.
25c Camphorated Oil 17c.
10c Wash Rags 5c.
25c White Castile Soap 15c.
10c Glycerine 6c.
25c Birmingham Nasal Douche 15c.
25c Lithia Tablets (5 gr.) 12c.
50c Bay Rum (pint) 25c.
15c Gibson's Rat Poison 9c.
25c Dean's Cuticle 12c.
10c Rochelle Salts 6c.
10c Tasteless Castor Oil 5c.
25c Dean's Witch Hazel Cream 15c.

I give the best prescription service it is possible for any druggist to give.

50c WRITING PAPER 25c. Fine linen laws writing paper; extra high quality—the kind that gives prestige to a letter—100 sheets—today 25c.

75c HAIR BRUSH 47c. The popular "Thatait" hair brush; is set with 11 rows of white bristle that won't come out; the best 75c brush in the house—today 47c.

$1.25 RAZOR 87c. The "Radiumite"—a guaranteed razor; remarkable for its unusual edge-holding qualities; is always sold at $1.25—a chance for you men today, 87c.

50c BATH BRUSH 33c. It has long curved handle and the brush itself is set with extra quality fiber bristle. It's a great brush at the regular price. A certain snap today at 33c.

$1.25 FOUNTAIN SYRINGE 79c. The well-known Dean chlor brand; rubber reed fountain syringe, 2-qt. size. Fitting complete. A highly high grade; guaranteed; today 79c.

50c FACE POWDER 25c. Le Grande, an exceedingly popular face powder; comes in four cream and white; pure rice powder of finest quality—today 25c.

$1.50 BATH SPRAY 98c. An unusually strong rubber bath spray; nickel tubing and to reach the most bath much desired; today 98c.

Ladies Hand Bags 33 1-3 per cent Off

Take your choice of any handbag in my whole stock at exactly 33 1-3 per cent. less than the marked prices. There are dozens to choose from; new exclusive stylish bags in all popular leathers and styles.

$1.75 and $2 Hot Water Bags $1.31

Flannel-covered hot water bags, just what you need at this time of year. They retain the heat so long and give such satisfactory service. These are 1-qt. size. Splendid quality bags. Regular $1.75 and $2.00, today $1.31.

65c RAZOR STROP 33c. The well-known Torrey razor strop; one side made from select finished leather, the other from prepared canvas. Really an excellent strop at 65c, today 33c.

EVER-READY Safety Razor $1.00. Makes shaving quicker, easier, pleasanter and safer; has 12 extra blades. A dandy safety razor at a low price—$1.00.

35c SOAP CASE AND SOAP 21c. A 25c aluminum soap case with hinge lid and prettily stamped; together with a 10c cake of White Almond soap, today 21c.

$1.75 TOILET WATER 98c. Fred Mubler's Cologne water; full 4-oz. bottle regularly at $1.75 and $2.00; prices $1.00.

50c DRESSER TRAY 29c. A plush mounted tray with mirror; has pretty good size. A handy table mirror—29c.

$6 Leather Suit Case $3.75

A well-made buff leather suit case with reinforced corners; double brass clamps and brass spring lock, has inside linen lining and straps. It's made on a steel frame; is strong and serviceable. A Dean leader at $6.00—today $3.75.

Dean-the-Druggist
214 South Spring Between Second and Third

OUR GREAT SUIT SALE

$11.00 Values to $20

$19.00 Values to $30

$29.00 Values to $45

Our Entire stock of Men's Mixed Suits and Overcoats at prices marvelously low.

SEE WINDOWS

Mullen & Bluett CLOTHING CO.

Cor. Spring and First The Quality Store

Burglar Proof Protection

Watched day and night by special guards, who patrol all sides of them every half hour, the Security Safe Deposit Vaults are really out of all danger from attacks of burglars. They are equally proof against fire and cannot be damaged by water. The walls have a total thickness of two and one-half feet, consisting of reinforced concrete, lined inside and out with chrome steel.

The Vault Doors are solid chrome steel—not filled, but solid; they are equipped with quadruple time locks. To appreciate the massive strength of these doors one must take a good look at them. Visitors are cordially invited to call and make careful inspection.

The benefit of all this security can be gotten by renting a Safe Deposit Box at from $3.00 and upwards a year.

Location: Security Building, S. E. corner Spring and Fifth streets.

Japanese Baths
The YAMATO
STORE NO. 1
STORE NO. 2

"Ready and Rich"
The New Game
Silverwood Bros.

G. U. WHITNEY

for You Today—
fier, for I know you'll
em?
very Friday I try to outdo
offering better and bigger
ins than I ever did before.
seems like today's list
ng me the biggest
e store's history.

Glycerine and Rose Water 15c.
Rubber Gloves 45c.
Camphorated Oil 17c.
Wash Rags 5c.
White Castile Soap 17c.
Glycerine 6c.
Birmingham Nasal Douche 10c.
Lithia Tablets (5 gr.) 15c.
Bay Rum (pint) 25c.
Gibson's Rat Poison 7c.
Dean's Gargle 15c.
Rochelle Salts 8c.
Tasteless Castor Oil 7c.
Dean's Witch Hazel Cream 15c.
...ble for any druggist to give.

$1.25 FOUN-
tain Syringe 87c.
The well-known Ar-
elier brand; pure
rubber rapid flow
fountain syringe, 3
qt. size. Fittings all
complete. A ther-
oughly high grade,
guaranteed syringe,
today 87c.

50c FACE POW-
der 29c. La Grande,
an exceedingly pop-
ular face powder;
comes in flesh,
cream and white—a
pure rice powder of
finest quality—instead
25c.

$1.50 BATH SPRAY
unusually simple and
rubber bath spray with
nickel nozzle and
to reach the
bath much more enjoyable
Special. Today 91c.

ent Off
my whole
than the
nese from;
leathers

$1.31
when you
ng head as
these are
ular $1.75

$1.75 TOILET WA
Fred Muhler's Germa
water; full 2 oz. bottle;
larly at $1.75 at...
prices $1.40. Special to

50c DRESSER MI
A plush mounted
mirror; has perfectly
bevel plate. A handsome
able mirror—today 39c.

75
reinforced
spring lock,
ished on a
A. Dean

Grands and Newberry's

EAT
LE

00

00

You K
What I
Means
When
Sav—
Greate
Value
Ever
Offered

00

en's Mixed Suits
marvelously low.
NDOWS

& Bluett
NG CO.
The Quality Sto

Japanese Baz
The YAMAT
STORE NO. 1—238 SO.
STORE NO. 2—337 SO.

"Ready and Ri
The New Clothing
On Sale at the
Silverwood Sto

Our Storage
trunk room is
Ask about our
A. U. WHITNEY TRUNK
228 South Spring Street

RECORD.

REDUCED RATE CUTS INCOMES.

...ation Lines Prepare to Combat Legislation.

...ct to Effect of Two-Cent Fare in States.

...e Decrease in Revenues on This Side.

...DIRECT WIRE TO THE TIMES.]
...AGO, Jan. 16.—[Exclusive Dis-...] Decrease in the passenger
...es of the Chicago, Milwaukee
...t. Paul, the Chicago and Alton
...other railroads under the opera-
...2-cent laws were pointed out in
...order just issued by the Grand
...of Canadian Pacific railways.
...tion regarding the working
...rate measures in the United
...was gathered for the purpose
...posing proposed legislation in

...ort to the Chicago, Mil-
...and St. Paul it is stated that
...ents the road had a decrease
...for in May and June, 1907, as
...ed with the same months of
...ceipts during the same period
...passenger mileage increased 27.-
...ents. For the two months of 1907
...ssenger earnings per train mile were
...against $1.30 in 1906. In July,
...does not show a decrease in passenger
...ge of 45.6 per cent, in Iowa, 8.25
...ent in Minnesota, 10.87 per cent.
...Dakota, and 2.57 per cent. in

...AS TO OTHER ROADS.
...Chicago and Alton Railroad in
...ort says that it had the 2-cent
...ri, Illinois and Missouri carried
...passengers and earned less
...the corresponding month
...ous year, which shows
...the 2-cent rate did not
...to extend. "This road now
...ports a loss of a four months'
...which has lost some $150,000
...2-cent rate became operative.
...Chicago and Western Rail-
...road operates wholly in the
...States of Illinois and Indiana, and is
...a local line, having no through
...traffic bringing it additional traf-
...from local earning, has
...failed to reduce train service by
...owing to depleted revenues.
...Grand, Hamilton and Day-
...report that it has had increase
...in revenue, though before the
...rate came into effect its earn-
...showed an increase of 10 per
...cent. In Indiana its earn-
...are heavy falling off ever since
...2-cent rate."

...DRIVE ATTACKED.
...Speaking on the general situation
...United States, the motive of the
...who have passed the rate
...is declared.
...2-cent per mile laws in the va-
...States have been brought forward
...and passed," it is said, "as
...measures for the glory of their
...and not in response to any
...demand or as the result of any
...showing that the existing rates
...unjust. The demand of men
...constant travelers and con-
...sumers is for better service and
...lower rates.
...Whether the individual
...has any legal right to make the
...which they have imposed ...
...ed, but the railways submit-
...temporarily until such
...decisions could be obtained
...from courts on their legality. It is
...possible that within the
...months the State laws will
...be unconstitutional and con-

...COMMISSION GIVES FIGURES.
...Interstate Commerce Commis-
...sion, under the law passed by the last
...session, has made public for the first
...time figures bearing upon the monthly
...returns of the railroads. As the com-
...parison is for the present year only, no comparison
...with corresponding months of the
...past year is possible. It is not even
...possible to make an intelligible com-
...parison of the aggregate figures be-
...cause the months for which fig-
...ures have been given out since the
...first of November include only
...three quarters of the mileage
...reported by them for October.

...& St. Paul	
...Revenues, July	$30,482,385
...and pass. operat-	
...for Nov.	2,004,458
...operating	
...for November	1,162,242
...and Nashville, net	
...revenues for Nov.	753,063
...Pacific, net operat-	
...for Nov.	3,172,276
...net operating	
...July 1 to Nov. 30..	6,550,383
...Miami, net oper-	
...for Nov.	782,206
...revenues July	
...New Haven and	
...net operating rev-	
...enues July	5,467,855
...Northwestern, net	
...revenues July	1,578,931
...Southern and	
...operating reve-	
...July 1 to Nov. 30....	7,940,595
...Pacific and	
...Western, net	
...revenues July 1 to	12,884,794
...Southern and	
...operating reve-	
...July	10,963,225
...Southern and	
...operating reve-	
...July	1,162,256
...Texas, net	
...revenues July	6,709,984
...Texas and	
...net operat-	
...July 1 to No-	
...Texas and Mexican	
...operating revenues	
...for Nov.	10,943,109
...Rio Grande, net	
...revenues July 1	2,682,576
...Western, net	
...revenues, July 1	
...to Nov. 30	4,770,902

...IN THEIR DUTIES.

...Federal Trade Railroad Com-
...mission Empowers
...to Make Inquiry.
...[BY ASSOCIATED PRESS—P.M.]
...CHICAGO, Jan. 16.—Atty.-
...General Bonaparte, who ordered the State Board
...of Railroad Commissioners that it is
...a violation of the Constitution to in-
...crease rates, declares that certain
...roads have been granting rebates to
...shippers and that penalties
...should be imposed for failure to conform
...to the decisions of the board.
...The Attorney General offers his as-
...sistance in the investiga-
...tion, and will provide the State Board of
...Railroad Commissioners with the funds nec-
...essary for the expenses thereof.
...The letter addressed to the
...Attorney General could not em-
...brace the matter before Com-
...missioner Clark in October, but they
...have been elicited in
...the Commission for-
...warded to freight rates

...is quoted, as well as that section re-
...quiring the publication of rates.
...Another section makes it the duty of
...the commission to examine the books
...and accounts of the railroad companies,
...and grants to the board the same pow-
...er to summon witnesses, punish con-
...tempt, etc., that is possessed by all
...courts of record.
...The same section provides that all
...companies refusing to conform to the
...rules and rates established by the com-
...mission shall be subject to fine not
...exceeding $20,000, while officers, agents
...or employes are subject to a fine not
...exceeding $5000, or imprisonment for
...not more than one year for each offense.

"WHAT'S THE ANSWER?"

COURT TO RESCUE OF COMMISSION.

HARRIMAN MUST ANSWER CERTAIN QUESTIONS.

Judge Hough Decides That Railway Magnate Need not Reply to Inquiries Relating to Purchase of Stock in Connection With Dividend, but Should to Others.

[BY THE ASSOCIATED PRESS—P.M.]
NEW YORK, Jan. 16.—E. H. Harriman today was directed in a decision given by Judge Hough, in the United States Circuit Court, to answer all questions propounded to him by the Interstate Commerce Commission except those relating to the purchase of Union Pacific and Southern Pacific railroad stock in connection with the dividend of August, 1906.
Judge Hough also directed Otto H. Kuhn of Kuhn, Loeb & Co. to answer all questions asked him by the Interstate Commerce Commission.
The questions to which Mr. Harriman objected related to the purchase of the stock of other railroads in the interest of the Union Pacific. In regard to the $22,000,000 of Illinois Central, purchased at $175 a share, the questions which Mr. Harriman declined to answer are as follows:
"Were the 90,000 shares sold by yourself, Mr. Robers and Mr. Stillman pooled?"
"Was it acquired for the purpose of selling it to the Union Pacific?"
"Was the stock purchased by you at a much lower price than $175 with the intention of turning it over to the Union Pacific?"
"Did you have any interest in the 165,000 shares sold at the time by the Kuhn, Loeb & Co., to the Union Pacific?"
"Were the 165,000 shares acquired by the same pool for the purpose of selling to the Union Pacific?"
On the subject of the Union Pacific dividend, which advanced from a rate of 6 to 10 per cent. per annum, August 15, 1906, with a consequent rise in the stock, Mr. Harriman declined to answer the following:
"Were you directly or indirectly interested in any stocks that were bought between the 19th of July and the 17th of August that appreciated?"
"Did you or any director buy any Union Pacific and Southern Pacific stocks in anticipation of that dividend?"
Mr. Harriman is sustained in his objections to the Union Pacific dividend question. The questions which Mr. Kuhn refused to answer had to do with the connection of Kuhn, Loeb & Co., with the purchase of stocks in the Chicago and Alton and the Illinois Central, and what proportion of the stock so purchased was held for the directors of the Union Pacific.

TOURISTS ARE COMING.

Surprise Is Expressed by Representatives of California Roads at Extent of Coast Travel.

[BY DIRECT WIRE TO THE TIMES.]
CHICAGO, Jan. 16.—[Exclusive Dispatch.] Representatives of the California roads have been agreeably surprised of late at the way in which winter tourist travel is being maintained.
They had expected a considerable diminution this year on account of the financial stringency, but it has not taken place.
The business thus far, they say, compares favorably with that of last year, and it would have been much larger than it has been but for the unusually mild weather which has obtained in the East. Should there be a lengthy cold spell just now, it would have the effect of sending quite a number of people who are debating the question with themselves whether they should go or not.

HEADING FOR DELAMAR.

ROAD BEING PUSHED.

[BY THE ASSOCIATED PRESS—A.M.]
REDDING, Jan. 16.—The tracks of the Sacramento Valley and Eastern Railroad were laid today into Copper City, an old mining town on the Pitt River, fifteen miles from the town of Pitt, on the Southern Pacific, where the railroad branches off.
The roadbed is completed to Delamar, three miles beyond Copper City. The railroad is eighteen miles long, and was built at a cost of $500,000, to give a rail outlet for the copper smelter at Delamar.
The smelter, remodeled at a cost of $100,000, is ready to blow in as soon as the railroad reaches the town, which will be in about two weeks.

BROWN BOUNCED.

HIS SUCCESSOR ARRIVES.

[BY THE ASSOCIATED PRESS—A.M.]
SACRAMENTO, Jan. 16.—J. P. Sheridan has arrived in California from Chicago, to take the position of assistant superintendent of the Sacramento division of the Southern Pacific in Sacramento.
Sheridan was in Sparks, Nev., a few days ago, and showed credentials that he had been appointed to succeed E. M. Brown, as assistant superintendent. Brown, it has been stated, got into trouble by giving out interviews to a local paper to the effect that the railroad company was erecting buildings here to house strike-breakers. Brown denies that he did anything of the kind.

DIVIDENDS REDUCED.

Amalgamated, and Boston and Montana Declarations Show Effect of Hard Times.

[BY THE ASSOCIATED PRESS—A.M.]
NEW YORK, Jan. 16.—A quarterly dividend of one-half of 1 per cent. was declared by the Amalgamated Copper Company today. The previous quarterly dividend was 1 per cent.
The directors of the Boston and Montana Consolidated Copper and Silver Mining Company, one of the constituent companies of the Amalgamated Copper Company, today declared a quarterly dividend of $2 per share and $1 extra. This compares with $2 a share regular and $4 per share extra three months ago.

CHILLY IN ST. PAUL.

ST. PAUL (Minn.) Jan. 16.—The first below-zero weather of this winter prevailed during last night and early today. The lowest record was 6 deg. below during the early hours.

VICHY
PURITY and EXCELLENCE
CELESTINS
Standard Natural
A Delightful Table Water with Highly Medicinal Qualities

Alkaline Water
Standard Cure for Dyspepsia Stomach Troubles and Gout
Owned by and bottled under the direct control of the French Government

FINANCIAL.

DISCOUNT RATE IS REDUCED.

BANK OF ENGLAND GETS DOWN TO NORMAL.

Fresh Gold Arrivals and the Return of Cash to the Country Enables "the Old Lady of Threadneedle Street" to Remove Obstacle to Industrial Progress.

[BY THE ASSOCIATED PRESS—A.M.]
LONDON, Jan. 16.—The rate of discount of the Bank of England was reduced from 6 to 5 per cent. today.
The reduction was anticipated, as the fresh gold arrivals, most of which were absorbed by the bank, and the return of cash to the country so materially strengthened the reserve in the metal, in spite of the considerable amount taken by South America, that there was no excuse for a further prolongation of the higher rate, which so discommoded trade for some months past. Even had the bank desired to retain a higher rate it is doubaful if it could be made effective, as the supply of money in Lombard street was so abundant as to be almost for the moment in excess of the requirements. The discount in the open market fell to 4½ per cent.
The recent continental purchases of sterling bills indicated the probability that the gold borrowed from France during the American stringency would be allowed to remain here for a time and the bills renewed. This proved a further inducement for the bank to lower its rates.
The stock exchange already had fully discounted the 5 per cent. rate, and the actual announcement caused only a slight hardening of quotations.

AS DO THE BANKERS.

Chicago Mercantile Men May Establish Commercial Clearinghouse to Settle Debts.

[BY THE ASSOCIATED PRESS—A.M.]
CHICAGO, Jan. 16.—A plan for a "commercial clearing-house"—an institution through which business houses could settle their debts and collect their bills among themselves, without recourse to the banks—was launched last night at the meeting of the Chicago Credit Men's Association.
The proposal was enthusiastically received by representatives of 350 large business houses. A resolution was passed to appoint a special committee to make an investigation with a view to devising ways and means to put the plan into operation.
The plan is simply the adaptation of the "banker's clearing-house system" to the needs of mercantile affairs. Large mercantile houses would proceed at once to effect debtor and creditor settlements among themselves by the exchange of cancelled checks, in a manner similar to the settlements made by banks, without the necessity for the exchange of real money.
These mercantile settlements would be made on the basis of the values of sound mercantile accounts.

PUTS UP THE CASH.

President of Bank Complies to Court's Order, but Whether Heinze Did Same is not Divulged.

[BY THE ASSOCIATED PRESS—A.M.]
BUTTE (Mont.) Jan. 16.—Judge Bourquin, in the District Court today, continued the hearing incident to the application for a receiver for the suspended State Savings Bank until February 17.
On December 27, Judge Bourquin directed M. S. Largey, president of the bank, to put up $75,000, and F. Augustus Heinze, who owned a controlling interest in the bank, to pay in $250,000 to secure their indebtedness to the bank by January 16. The credit was to be put up in money or marketable securities.
Largey has put up the cash. At the request of counsel for the bank, the court did not announce today whether or not Heinze had put up the $250,000. The State Bank Examiner will not make the facts public. After a conference with the lawyers in chambers, the court said from the bench that he believed the bank would be opened by February 17.

BANKERS ARE ARRESTED.

Four Officers of Insolvent Colorado Institution Brought in on Attachment Suits.

[BY THE ASSOCIATED PRESS—A.M.]
DURANGO (Colo.) Jan. 16.—Charged with having received deposits after they knew that the Colorado State Bank was insolvent, four of the officers and directors were yesterday arrested in attachment suits brought against them by John English.
Those arrested are D. N. Freeman, W. C. Chapman, Frank Eldredge and Evan Hampton. They were released on bonds.
By the suit it is expected to attach property of directors and of the bank, with the idea of having the depositors paid in full from the property. Already the store building of Chapman and the building of the bank have been levied upon.

CONTRACTS FAIL.

PETITION FOR BANKRUPTCY.

[BY THE ASSOCIATED PRESS—A.M.]
DENVER, Jan. 16.—A petition in bankruptcy was filed today with the clerk of the United States Court by Orman & Crook, railroad contractors of this city.
This firm had the contract for the construction of part of the Moffat road. The liabilities are given as $741,126, and the assets as $1,282,771. Of the assets, $549,908 consists of debts still due, and $30,000 of this amount is considered "not good."
The firm places the value of its machinery and tools at $172,700, its horses at $52,650 and its stocks and bonds at $125,000.
James B. Orman, head of the firm, was formerly Governor of Colorado. William Crook is the other member of the firm. It has been identified with a number of big contracts in the West.

VAULTS ALMOST EMPTY.

DALLAS BANK CLOSES.

[BY DIRECT WIRE TO THE TIMES.]
DALLAS (Tex.) Jan. 16.—[Exclusive Dispatch.] The Western Bank and Trust Company, after its directors late last night decided to make an assignment for the benefit of creditors, did not open today. Henry D. Lindsley, the assignee, this evening made bond of $250,000. He says he hopes to realize enough on the assets, if given time, to pay all liabilities.
There are more than 5000 creditors, most of them savings depositors. The books show that the bank owes depositors more than $700,000. There is less than $2000 cash in the vaults.

DIAMOND PRICES HELD UP.

NEW YORK, Jan. 16.—There is to be no reduction in the price of diamonds, according to an announcement made by one of the big diamond importing houses. It is stated that all importers have received word from the diamond syndicate in London, which controls 95 per cent. of the diamond output of the world, that the policy of maintaining prices will be strictly adhered to, in spite of the great falling off in sales within the last few months.

Coupons Given for Oil Paintings with $5 or $10 purchases; 9 to 12 a.m., Friday.
Those holding coupons now can have pictures any time Friday or Saturday.
A $1 coupon gets one small picture. 10 $1-coupons gets one large picture.

Headquarters for Silks and Dress Goods
BOTH PHONES EXCHANGE 337
The Broadway Department Store
Broadway, Cor. 4th. Los Angeles Arthur Letts

WOMEN'S 10c LINEN HANDKERCHIEFS 2 FOR 25c.
Fine Irish linen handkerchiefs, ¼ and ¼-inch hem. we've made a leader of them at 10c Friday 15c or 2 for 25c; also 2.

Bargain Friday No. 419
And the January Clearance Sale
Join Forces for Spirited Selling

Bargain Friday, the great remnant day, takes on new interest this week by reason of the January Clearance. Economical shoppers know what Broadway Bargain Fridays mean. This week the savings are more pronounced, running hand in hand with the Great January Clearance.
Look for the red signs everywhere, for Bargain Friday signs mean lowest prices of the week. Take a bargain trip through the store and see what a lot of money you can save on every day necessities. "Don't Worry, Watch Us Grow."

Annual Sample Sale Shopping Bags
Four Great Price Lots
98c, $1.48, $1.98, $2.48

For months we have been searching the markets, getting a sample line here and there, accumulating them, to be ready for this great supreme effort, this annual sample sale. Just four prices, every one of them so notably underpriced, such a rare bargain, that no woman with a grain of economy in her make-up, can afford to pass it by.

LOT 1—$1.48 TO $2.48
CARRIAGE AND ENVELOPE PURSES..... 98c
Seal and walrus and fancy leathers, silk and leather lined, here in black, brown, tan, blue and green. These bags would sell in the regular way at $1.48 to $2.48. For this sample sale 98c each.

LOT 2—$2.75 TO $3.48
HAND BAGS $1.48
Genuine walrus and seal leathers in staple and fancy shapes, also some imported leathers, fancy silk and leather lining; card case and coin purse fittings; $2.75 to $3.48 values at $1.48. Aisle 4.

LOT 3—$3.75 to $5
ENVELOPE AND CARRIAGE BAGS $1.98
Genuine seal and imported calf and fancy leathers, envelope, fancy and carriage shapes, leather and fancy silk lining; one and two fittings; worth from $3.75 up to $5.00. Choice of this lot at $1.98.

LOT 4—$5 TO $7
SHOPPING BAGS $2.48
All the finest quality leathers in all shapes and colors, not a bag that would sell for less than $5; the majority of them $7 ones; yes, and we've included a few that are worth $12 and $15. This lot $2.48.

Mother Hubbard Amoskeag, Gingham 50c Aprons 25c
FROM 8 TO 16.
An item to introduce you to the present location of the muslin underwear, corsets, aprons and infants' wear. Third floor.
These are Amoskeag gingham, Mother Hubbard aprons, straps over shoulder; regular price 50c, and low at that. None delivered. Note the time. 25c each.

WOMEN'S $1 MUSLIN GOWNS 65c
Neatly trimmed with lace or embroidery, for a Friday only price.

WOMEN'S 35c SHORT SKIRTS 19c
Short flannelette skirts with wide tucked flounce; regular price 35c. Friday, 19c.

INFANTS' 25c SACQUES 10c
Flannelette sacques, embroidered edges, down front and around collar; come in pink, blue and white. Third floor, 10c.

CHILDREN'S $1.75 DRESSES 98c
Wool, big variety of patterns and colors; right for school wear; ages 6 to 14 years. Third floor, 98c.

CHILDREN'S 25c MUSLIN DRAWERS 12½c

50c Copyrighted Books Damaged in Transit..... 23c
Rebound copyrights, two titles, that were damaged in shipping. Just the covers are injured. Out they go at less than cost. "In the Bishop's Carriage," "Virginian." These copies at 23c each. Aisle 6.

Damaged Tablets 5c, 10c and 15c Ones..... 4c
Slightly damaged in transportation, letter, note and packet size tablets, ruled and unruled, worth 5c, 10c and 15c. Friday, aisle 5, 4c while they last.
POST CARDS 1c.
The 2 for 5c kind. Just for one day.

75c Waists A Friday Bargain 39c
JUST 100 OF THEM.
A Friday Bargain and a January Clearance combined; 100 waists, plain chambrays, dotted, fleeced lined material and checked madras, pleated fronts, long sleeves. Styles that open in the front; regular 75c values. Friday morning, as long as they last, none sent C.O.D., second floor, 39c.

$1.00 and $1.25 Shawls A January Clearance 75c
Plain and interwoven colors, large shoulder and head shawls; worth $1 and $1.25 regularly; a lot that we will close out Friday, second floor, at 75c each.

Ribbon Remnants 8c
Values to 30c .....
1000 remnants in taffetas, satins and novelties; widths up to No. 40; lengths to 3 yards; all colors; values to 30c; choice, 8c remnant.

LACE REMNANTS VALUES TO 25c, EACH..... 3c
Lace remnants of all descriptions, including vals., torchons, Cluny and Point Venise; lengths from 1 to 3 yards; clean-up Friday, remnant, 3c.

NOVELTIES WORTH TO 12c..... 3c
An accumulation of novelties of every description; consisting of souvenirs, pyrography blanks, holiday novelties and stamped linen; worth regularly up to 12c; for a January clean-up, 3c each.

TRIMMINGS WORTH TO 60c..... 19c

500 Skirt Patterns 4 and 4 1-2 Yards Each..... $2.19
75c to $1.19 Material.
All wool dress goods, including serges, panamas, mohairs, Sicilian, Henriettas and mannish effects; 36 to 45 inches wide; material that sells by the yard, 75c, $1 and $1.19; 4 and 4½-yard lengths, $2.19 each.

Lining Remnants 20c and 25c Value 10c
Black and colored sateen, percaline and glass cloth; 1 to 6-yard lengths; worth 20c and 25c; Friday, yard 10c.

Waist Patterns 75c to $1 Material . . $1.39
2¼ AND 3-YARD LENGTHS.
200 waist patterns; all wool material; French challies and fancy waistings, plaids, checks, stripes and blacks; regular 75c, 85c and $1 material by the yard; 2¼ and 3-yard patterns, Friday, $1.39 each.

75c Black Lining Silk 49c
$1.25 and $1.48 French Plaid Taffeta Silk, yard 79c

Here's a Prescription That Will Cure Your Liver

It's Simple, But It's Said to Be Unfailing—You Can Mix It at Home Yourself.

The author of this prescription is a well-known retired local physician. He says that in such a mild, even climate as this there is always bound to be a good deal of liver trouble, and in fact the majority of so-called dyspepsia and stomach troubles are directly traceable to the liver.
It should be very easy, however, for any one to tell whether or not it is the liver that's wrong, as the symptoms are very marked. Headaches, skin eruptions, sallow complexion, nervousness, dyspepsia, weak heart, sleeplessness and general rundown feeling are always signs that the liver is neglecting its work and putting too much responsibility on the lungs, heart, kidneys and stomach.
It doesn't do to let such trouble run on, for it soon becomes chronic, and then it's hard to shake off.
But if taken in reasonable time, the doctor says this prescription will cure most any case.
Just go to your druggist and get 1 oz. Heptonic, 1½ oz. Simple Elixir, 1½ oz. Elixir Calaysia Bark. Be sure to mix them well, and take one teaspoonful in water three to four times a day. For children, proportionate doses should be given.
This remedy is very simple, you can prepare it at home. It seems that it is surely worth trying, anyway.

MONTE VISTA
In the Heart of the Best and Biggest Orange District
ORANGE LAND IN A CITY OF 6500
Within the City Limits of Ontario, 25 Miles from Los Angeles
$250 per Acre, on Three Years' Time
MONTE VISTA IS THE BEST ORANGE LAND OPENING BEFORE THE PEOPLE. It is surrounded by full-bearing groves worth $1000 to $1500 an acre, and has a double supply of water piped to each acre from an unfailing artesian basin. It has two trans-continental railroads, three packing houses. School, and all city conveniences close at hand.
Two Excursions Next Sunday
Round Trip $1.00. Get Your Tickets Now at My Office.
Secure your tickets early for one of these Sunday excursions. Trains leave the Salt Lake Station at 8:35 and 11 a.m., returning before 5 p.m. As we can take only a limited number, you must come in at once for your tickets.
Home A8105 Main 2543
You're Safe at FIRTH'S
Emil J. Firth
319 W. Fourth Street
Bet. Broadway and Hill

Don't Buy Sterling Silver
Spoons, Forks and Knives until you get our prices
S. Nordlinger & Sons
Gold and Silversmiths Established in 1869
323 S. Spring Street

FIRE SALE CONTINUES TODAY
Smallest Prices You Ever Heard Of
KAHN'S
457 South Broadway

MULLEN & BLUETT CLOTHING CO.
CORNER SPRING AND FIRST STREETS.
The Quality Store
Established over a quarter of a century

Ex. 315—PHONES—Ex. 315
DIAMOND COAL CO.
235 WEST THIRD STREET.

NEW FURNITURE STORE.
OLYEAR'S
Where Bargains Reign
Your Credit is good for furniture, carpets, stoves, etc.
509-511 So. Main St.

Out-of-Town Customers
Order your wines and liquors by mail.
Old Plantation Distilling Co.
108 SOUTH BROADWAY, Los Angeles.

ENLARGING.

FORM RIFLES IN COMPANIES.

Headquarters for Six Units Now Designated.

Dr. Shurtleff Is Organizing Scouts and Surgeons.

First Target Practice to Be Held Sunday Week.

In order to facilitate the organization of the Southern California Rifles, the following units have been designated and men named to assist in temporary organization:

First Company, Native Sons, Ray Howard, 505 Lissner Bldg.

Second Company, Los Angeles, Churchill Harvey-Elder, care The Times.

Third Company, Ocean Park, Venice and Santa Monica; Lieut. Henry E. Miller, Ocean Park.

Fourth Company, Pasadena, Sergt. Eliot Alden, M. D., 313 Dodsworth building.

Fifth Company, Long Beach and San Pedro, J. M. Becker, Long Beach.

Sixth Company, Dudley Harvey-Elder.

First Troop, Los Angeles, auspices Vaquero Club, Robert M. Yost.

Scouts, Los Angeles, Dr. F. C. Shurtleff.

Hospital Corps, Los Angeles, Dr. F. C. Shurtleff.

District will be formed as soon as the companies are organized with definite headquarters. None of those persons named are to act as officers with the exception of Dr. Shurtleff, who is to have carte blanche in selecting his scouts.

TARGET PRACTICE.

Preparations are being made by the officers of the Southern California Rifles to hold the first target practice one week from Sunday. In addition it is proposed to conduct the first "scouting" trip for the mounted rifles to some point, convenient for all, where target shooting and general horsemanship can be practiced.

Another range has been secured through the courtesy of Capt. Steve Queiroto, of the fire department, who gives permission to the rifles to erect the necessary paraphernalia on the ranch belonging to the Heidelburg Inn property in Cahuenga Pass. The new line of the Los Angeles Electric Company almost reaches the place. A range of nearly 2000 yards is possible.

Dr. F. C. Shurtleff has been designated to organize and command a company of scouts. He already has received many names of men who desire to become members, and proposes to select from those enrolled in the entire organization picked men to act entirely under his direction. This company will be made up of old scouts and mountaineers who know every foot of Southern California.

Lieut. Henry E. Miller of the Life Saving Corps at Ocean Park, has been authorized to take steps toward the formation of a company unit at that point, to include Ocean Park, Venice, and Santa Monica. Eliot Alden, M. D., of Pasadena, has been authorized to begin the organization of a similar company unit in Pasadena. Dr. Alden formerly was sergeant in Troop A, Ohio National Guard.

The Native Sons have been given the honor of organizing the First Company. The Second Company will be composed of those members who have sent in their names to Secretary C. Harvey-Elder. The Third Company will be that with headquarters at Ocean Park. The Fourth Company will be in Pasadena. The Fifth Company will be organized at Long Beach and San Pedro, and the sixth at Whittier. A second company for Los Angeles may be formed, should the membership of the one first organized become too large. Those who prefer the mounted service will form the First Troop.

VAQUERO CLUB.

An invitation has been sent to the Vaquero Club to include the club as a whole, to form the First Troop, without losing its identity as a private organization, but subject to service, if need be. If such action be taken, members of the troop will be selected to act as special instructors in horsemanship. Robert Yost will present the purposes to the club.

It is probable that a target range for small caliber guns will be secured in the city, so that practice may be conducted by the members in spare moments during the week. However, energies will be bent toward real range work in the open, both for the revolver and the rifle.

In the formation of the First Company, the Native Sons propose to make up the crack unit of the organization, despite the fact that many of the best shots in the West have enrolled with the secretary for the formation of the Second Company.

Ray Howard and other members of the Native Sons have interested themselves in the movement, and are scouring the several parlors in this vicinity for crack shots to enroll. About twenty members of Corona Parlor, No. 196, have expressed themselves as willing to join, and many names have been handed Mr. Howard. The parlor located at Long Beach is expected to take action at the next meeting, as well as other parlors in this vicinity.

Among other new members of the Rifles are Gen. Frank C. Prescott, P. V. Potter, Dick Pickney, Oscar C. Bryant, Bert C. Smith, Lew H. Wallace of Newport Beach; Otto Denchler of San Gabriel; J. M. Becker of Long Beach; George W. Parsons of Venice; H. G. Leonard, William J. Rolph-Moore, G. F. Stephenson, W. P. Martin.

WRESTLING AT U.S.C.

Eighteen Candidates for Mat Honors Are to Contest in the Weight Divisions.

Athletes of U.S.C. will compete in a wrestling tournament, to be held at the university gymnasium this afternoon at 3 o'clock. Eighteen candidates for premier honors in the middleweight and lightweight divisions have signed for the affair, the winners in the respective classes to have their names engraved on the silver trophy cups offered as perpetual emblems for championships in the different classes.

Owing to various forbidding circumstances the candidates who had intended to enter the heavyweight division are indisposed, and honors in the heavyweight class will have to be decided later. Entries in the middleweight division are Schieber, Paulin, Henderson, Hall, Curl, G. Richardson, Wallace, Swantek, Taylor; in the lightweight division, Homer, Fallas, Wirsching, Parmenter, Lennox, Hummell, Jessup, Dowds, Nordahl.

Taylor is picked as the probable winner of the middleweight class, and Hall and Swantek, dangerous opponents. In the lightweight class Wirsching, Hummel and Lennox are considered very shifty on the mat, and some close matches are expected.

RACING AT OAKLAND.

Feature Event Won by Long Priced Massa, With Favorite Edwin Gum in Third Position.

[BY THE ASSOCIATED PRESS—P.M.]

SAN FRANCISCO, Jan. 16.—The main event at the Emeryville race track was the Napa handicap for a purse of $800. A spectacular finish occurred when three horses, Massa, Johnny Lyons and Edwin Gum flashed past the wire heads apart, Massa, however, captured first honors at odds of 9 to 1. Results:

Five and a half furlongs, selling: Belle of Iroquois, 103 (Kelly,) 3 to 1, won; Mitre, 105 (McClain,) 20 to 1, second; Koenigin Luise, 107 (Hayes,) 7 to 1, third; time 1:08 4-5. Yo San, Transmute, Remember, Shady Lad, E. M. Brattain, Matt Hogan, Scamper, St. Orioff and Emily M. finished as named.

Three furlongs, selling: Patois, 101 (A. Walsh,) 3 to 1, won; Work Box, 105 (Fisher,) 13 to 1, second; Elparo, 103 (Miller,) 7 to 1, third; time 0:37 1-5. Yolo, Harlet, Toby, Arverisht, Leonard, Druhme, Collice, Laureola and My Nurse finished as named.

Seven furlongs, purse: Tavora, 109 (Sandy,) 10 to 1, won; Irene W., 87 (Gilbert,) 10 to 1, second; College Widow, 102 (Heatherton,) 1 to 2, third; time 1:30. Ruth W., Sister Francis, Expectant, Love of Gold and Neva W., finished as named.

Mile and one furlong, Napa Handicap: Massa, 103 (Keogh,) 9 to 1, won; Johnny Lyons, 105 (Hayes,) 9 to 5, second; Edwin Gum (Lycurgus,) 5 to 1, third; time 1:56 1-5. A. Muskoday and Los Angeleno finished as named.

Mile and a sixteenth, selling: Warning, 109 (Lycurgus,) 16 to 5, won; L. C. Ackerly, 106 (Keogh,) 7 to 1, second; Taunt, 109 (Pohankapa,) 5 to 1, third; time 1:51 3-5. I Told You, Paladini, Ten Oaks, Elevation, Miss M. Bowdish, Huzzah, Lampadrome, Nancy W., and Hooligan finished as named.

Six furlongs, California Jockey Club Breeding Bureau, purse: Altanero, 109 (Miller,) even, won; Integrity, 111 (Foster,) 30 to 1, second; St. George, Jr., 112 (Borel,) 12 to 5, third; time 1:17 1-5. Judge, Tryconnel and Rescoe finished as named.

Arcadia Entries.

First race, selling, five furlongs:

Prestige	122
El Bernardo	119
Golden Boy	122
All Right	119
*Chalfonte	113
Diamond	119
Fly Back	119
Nevska	108
Interlude	119
Commida	113
Ila	117
Common Sue	113
Lady Kitty	113
Dr. White	115
George Swain	115

Second rac, purse, three furlongs:

C. W. Riley	107
Silk Hose	105
Madeline Musgrave	105
Colored Lady	110

Blk. f., Water Boy, Connemara.

Bell of Brass	105
Rey El Dinero	102
Bold	105
Blight	105
Mattie Russell	100
Foreguard	105
Fred Maier	103

Third race, selling, five furlongs:

Florena	113
Daisy Frost	112
Hirtle	117
Toddy Hodge	118
Merrill	115
Babe Kiefe	113
Queen of the Camp	117
Grenore	119
Gonzales	115
Golden Rule	119
Revolt	117
Jimalong	119
Slippery	113
Banellen	113
Royal Rogue	119

Fourth race, selling, one mile and an eighth:

Perry Wicks	107
*Giovanni Balerio	99
Creppe Beckham	104
Meddling Daisy	102
*Anvil	99
Gorgalette	102
Lady Chiswell	102
Avontellus	107
*Belimence	95
Ed Sheridan	104

Fifth race, selling, six furlongs:

John J. Rogers	106
Golden Wave	104
Sir Russell	109
Lydia Wrouseman	107
Bellchamber	106
Nonie Lucille	107
Sly Ben	109
Louise Fitzgibbon	104
Head Dance	112
Alice Carey	107
Teacreas	107

Sixth race, selling, six furlongs:

Dr. Simrall	107
Henry of Shennamere	104
Sir Angus	99
**Florinton	104
Decorator	99
Suzerain	107
*George Byrnes	97
Maxnal	99
Bonton	99
*Mossback	94
S. A. Carlisle	102
Soldano	99
The Hammer	99

*Apprentice allowance.
**Ran do Volante.

Racing at New Orleans.

NEW ORLEANS, Jan. 16.—Fair Grounds results:

Three furlongs: Lady Leota won, Tom Holland second, Mrs. Sewall third; time 0:36 1-5.

Six furlongs: Varieties won, George H. White second, Maie Fletcher third; time 1:17.

One and one-sixteenth miles: Creel won, Jack Witt second, St. Noel third; time 1:51 4-5.

One and one-sixteenth miles: Trivolini won, Grenade second, Terns Rod third; time 1:51.

Seven furlongs: John Carrol won, Heine second, Land Breeze third; time 1:23 4-5.

DUCKS VERY WILD.

Thursday Squad of Hunters Report Scarcity of Birds, Owing to Monday's High Wind.

Owing to various causes, there were few hunters out after ducks yesterday, and the majority of these reported a scarcity of birds, and particularly teal. There were plenty of sprig in evidence, and a few mallards and spoonies. Weather conditions were satisfactory, but apparently the birds are becoming scarcer since last Monday night's storm. They were very wild on some of the preserves, and the bags were comparatively small. It is possible the shooting will not be first-class again until the rain comes.

The Recreation had the best sport yesterday of the bunch. J. W. Frey, George A. Ralphs and A. P. Kerckhoff each had the limit; J. Adloff got 25; Leon Moss, 24; J. Kurtz, 22, and O. Morgan, 20. A guest, Mr. Theller, had fairly good luck.

There were only two men on the Del Rey, in C. M. Wood, who shot the limit, and George Bayly, who killed 25.

On the Centinella the sport was not up to the usual standard, but the birds were all big ones. James Mellus was high gun with 29; Frank Eckley and Arthur Jackson had 25 each; W. Y. Teetzel, 14 and H. L. Corson, 10.

The Patrone turned out but two men in T. McD. Potter, who shot the limit, and Dr. Wernigk, who had 21. These were all big birds.

The Short Line was represented by five guns, and they averaged about twelve birds. L. B. Borck, W. M. Bowen, H. J. Selby, A. E. Gwynn and Frank Heron were out, and found the game very wild and hard to get within range

AWAIT THE WHISTLE.

FIRST BIG GAME OF BASKETBALL.

WHITTIER AND OCCIDENTAL TO PLAY COLLEGE BALL.

Quakers Weakened by Loss of Two Crack Players, but Are Strong in Substitutes — Presbyterians Have Good Men and Hope to Start Intercollegiate Season Right.

WHITTIER, Jan. 16.—The first intercollegiate basketball game of the season will be played this evening between Whittier and Occidental. Since their defeat at the hands of the Pasadena Y.M.C.A. the Quakers have been working very hard, and in spite of the fact that they will be badly crippled with the absence of Blair, the crack guard, and Tebbets at center, they will be in first-class condition, and hope to wipe out the stain of the defeat they suffered at the hands of the Presbyterians in football.

Blair has left college for this year. McCaslin is considered a worthy successor. He held Cole, the crack forward of the local High School, down to three field goals in a game played a week ago, and since he has been placed on the 'varsity has been doing some fine work.

Tebbetts is laid up with a severe attack of tonsilitis, and his place is being filled by Clark. The latter is a very good jumper, standing six feet two, but he lacks experience. However, he is expected to more than hold his own tonight.

The other guard position will probably be filled by Marshburn of last year's championship team. If not, W. Tebbetts, a brother of the center, will play.

The two forward positions will be taken care of by Renneker and Sharpless. Renneker has been playing the most consistent game of any man on the team, and can be relied upon to make good. In the first game with Pasadena he threw nine field goals.

A preliminary game will be played between the Occidental preps and the Whittier second team. The line-up for the two games will be as follows:

Varsity—Forwards, Renneker and Sharpless; center, Clark; guards, McCaslin and Marshburn or Tebbetts.

Second team—Forwards, Beeson and Williams; center, Feeler or Wells; guards, Marshburn and Tebbetts.

The Presbyterians will line up as follows: McKenney and Thomas, forwards; Porter, center, and McDowell and Hillery, guards. Baer, Hopkins and Macy will be the substitutes.

U.S.C. Game Today.

U.S.C. will play Santa Monica High School a practice game of basketball, this afternoon, on the university court, game to be called at 4 o'clock. The varsity squad has been practicing earnestly every afternoon this week, and has developed a fair amount of team work. The line-up of the first team has not been entirely settled, but will include Hall and Fogel, forwards; Coloneus, center; Henderson and Swantek, guards. Richard, Deniston and Reid will also probably play a portion of the game. The line-up of the visiting team will be Moran and Cripe, forwards; Delphi, center; Hoyt and Bronson, guards.

Santa Ana Basketball.

SANTA ANA, Jan. 16.—The Santa Ana High School girls' basketball team will play a great game with the girls from the Riverside High School Saturday. On the same day the local High School boys will play the Anaheim boys. This latter game will be the last in the Orange county High School series.

MONEY FOR JIM.

KAUFMAN MAY FIGHT BARRY.

MARCH DATE OFFERED THEM BY MILWAUKEE CLUB.

Should Draw Good Sized House in Beer City—Date for Sealer-Nelson Battle to Be Decided Today—Last Chance Is Offered Billy Woods to Show What He Is.

Jim Barry, who got a draw here last Tuesday night with Sam Langford, may get Al Kaufman for his next opponent for a ten-round bout in Milwaukee in March, as it is understood that they can have the date at the Badger Athletic Club. From recent indications in the beer city, these two should draw about $10,000, and it would probably be a good fight while it lasted, with Barry an easy winner. If the men can be brought together, the match will be pulled off in the Hippodrome building, which is the largest place in the city for amusements. Barry is now in San Francisco, and Kaufman is supposed to be en route to the East.

Manager McCarey will probably know this morning whether or not Kid Scaler and Bat Nelson will fight here February 4. They have agreed on a weight of 133 pounds at 6 o'clock. Scaler was supposed to fight Frayne at Colma on January 23, and the different reports about this match being off or being on, will be settled by the letter that Graney sent from San Francisco last night to McCarey.

Until the date for this scrap is decided upon, it keeps the other fights up in the air. Nelson wants to fight Unholz on January 28, and the Boer would prefer February 4, but this may be for Scaler and Nelson. The Boer and Nelson have signed articles, and will probably fight February 18. If Nelson and Scaler meet February 4. The weight will be about 133 pounds, as both boys can get to this easily. The Boer weighed 141 pounds with his clothes on yesterday, and can undoubtedly make any weight Nelson can.

The local fight bugs are taking considerable interest in the scrap scheduled for next Tuesday night at the Pacific Athletic Club between Joe Thomas and Jack Twin Sullivan, as it will present Thomas to Los Angeles for the first time, and will prove his worth as a fighter. He says he can beat Langford, while Sullivan has drawn the color line. In the coming fight, Thomas will weigh about 168 pounds, and Sullivan, 160. The main preliminary between Arthur Collins and Billy Woods, will make or break Woods. If he is anything like himself he should win easily, and if he does, McCarey may give him a fight with some of the heavy middleweights.

A telegram from the East states that Cyclone Thompson has left Chicago for the West, on the hunt for a fight.

Presley Recovering.

STANFORD UNIVERSITY, Jan. 16.—A telegram received here from Vancouver states that Coach George J. Presley, who recently underwent an operation for appendicitis, is recovering rapidly and expects to leave for California by the end of the week.

AGENCY FOR THE LADIES' HOME JOURNAL PATTERNS

Great Table of Remnants

At remnant prices.

18c Kimono Flannel.....10c
20c Plaid Suiting.....10c
12½c Outing Flannel.....8 1-3c

All remnants, and remnants of white goods at strong reductions.

$1.50 HEMMED WHITE SPREADS.....$1.25

CALIFORNIA'S FINEST STORE.

Bullock's

Broadway at Seventh

EITHER PHONE—EXCHANGE 1500.

SEE LOS ANGELES ROOF GARDEN

Remnants of Ti...
1½ YARDS DAMASK
Worth $1.50.
2 YARDS DAMASK
Worth $1.25.
ODD LOTS NAPKINS
Many worth $2.50 ...
5 YARDS CRASH AT
Worth 45c.
5 YARDS LINEN CRASH
Worth 65c.

Opportunity Day
8 to 10 a. m.
25c Plates Special.... 12½c
From 8 to 10 a.m. today, pretty 25c china bread and butter plates at 12½c; basement.

35c STAMPED CENTER PIECES 25c
A great fifth floor art department special for today. Fruit and floral designs; 35c centerpieces at 25c.

25c CENTERPIECES 18c.
27-inch stamped and tinted, some for coronation braiding, 18c.

50c PILLOW SLIPS AT 25c.
Many of our best novelties.

Men's 50c Underwear.. 25c
From 8 to 10 a.m., men's Balbriggan underwear; very special, 50c values at 25c.

35c Box Paper at.. 18c
From 8 to 10 a.m. Good writing paper.

at Bullock's

STAMPING
Of all kinds done for art needlework. Designing, too.
FREE EMBROIDERY LESSONS
Every afternoon except Saturday. Fifth floor.
CHILDREN'S CLASS SATURDAY MORNING

Opportunity Day
8 to 10 a. m.
No Phone or Mail Orders

$5.50 Suit Cases $3.75
Made of leather, lined with cloth. An exceptional case. Special today at $3.75. Third floor.

$8 Suit Cases Friday at.... $6
Genuine cowhide; a very splendid $8 case at $6. TRUNKS! TRUNKS! TRUNKS! Few exclusive stores carry as complete a stock. None carry better trunks. Few equal Bullock's values. It will pay you to visit the third floor today.

75c Listerine at 59c.
Regular 11 size, 8 to 10 a.m., section D, 59c.

50c Penknives at 25c
Two bladed, pearl handled, 8 to 10 a.m.

3 Rolls Toilet Paper 25c.
Regular 40c value; special; basement, 8 to 10 a.m.

10c Compliores at 5c.
Crockery compliores; special Friday; basement, 8 to 10 a.m.

25c Silk Shoe Laces 10c
8 to 10 a.m.; limit 1 pair to a customer; Gentlemen's, Ghinelle, Opera; 6 to Shinola.
Regular 15c value; 8 to 10 a.m.

at Bullock's

3c The Sign of a Sale of Notions
—5c Darners at 3c.
—5c Spool Silk 3c.
—5c Pearl Buttons 3c.
—5c Cube Pins 3c.
—5c Curling Irons 3c.
—5c Barbour's Twist 3c.
—10c Finishing Braid 3c.

25c Box of French Hairpins at..... 15c
25c Pad Hose Supporters..... 12 1-2c

$1 Seersucker Petticoats..... 65c
—While they last.
—A very limited number.
—Fourth Floor, today.

Opportunity Day
8 TO 10 A. M.
No phone or mail orders.

$1.50 LONG KIMONOS..... 85c
Fleeced, warm; very dainty; very special. Today, 8 to 10 a.m., 85c.

$2.00
For Men's $3.50 and $4.00 Pants
Hundreds of pairs of perfect fitting $3.50 and $4.00 trousers out today at $2. All good late shades and patterns.

MEN'S $2.50 AND $3 HATS.....$1.50
Odd lots; only 2, 3 or 4 of a kind; all colors, including browns, tans, grays, nutria and black; soft and stiff. Very special at $1.50.

$2.50 AND $3.00 WAISTS AT..... $1.25
Well tailored styles; special $2.50 and $3.00 waists at $1.25. Second floor, 8 to 10 a.m.

NEEDLES, 2 PACKAGES..... 5c
Friday special, 8 to 10 a.m. Section E.

Boys' 75c Sweaters. 39c
Boys' 25c Suspenders.... 12½c
Boys' 50c Knee Pants..... 35c

The Great Sale Men's $15 and $17.50 Suits.. $8.
Will be continued today. Suits that are odds of high-class woolens; sizes for every pattern and shades.
An exceptional opportunity—a saving gave us; we're passing it on to with many of our own ... $17.00 suits at $8.50.

Boys' $5.00 Suits at.....

CHILDREN'S STOCKINGS..... 6c
Black cotton; a very great extra, today, 8 to 10 a.m., at 6c pair. Section E.

BULLOCK'S A SYNONYM FOR "BEST."

Opportunity Day
8 to 10 a. m.
NO PHONE OR MAIL ORDERS
85c BLANKETS AT 65c.
10-4 size, kind most stores ask $1 for; fifth floor; 8 to 10.
$2.25 BLANKETS AT $1.50
White, 12-4 size; fifth floor; 8 to 10.
$1.25 STOOLS AT 65c.
Weathered oak, special, 8 to 10.
$9 STEAMER ROBES AT $6.75
Fifth floor, special, 8 to 10 a.m.
12½c OUTING AT 8 1-3c.
Amoskeag; it's less than cost; special, 12½c value at 8 1-3c; 8 to 10 a.m.
25c TOWELS AT 15c.
Unbleached 24x54 Turkish towels; very special, 25c values at 15c; fourth floor; 8 to 10 a.m.

THE TOY STORE
Is an all-the-year round store. Is almost as interesting now as it was before Christmas.

THE DOLL DOCTOR IS SUCCESSFUL
She has cured hundreds of patients. Has your dolly been hurt? Bring her to Bullock's for treatment.

at Bullock's

SKIRTS MADE FREE
By an expert man tailor. You buy material to cost $1 yard or more, and our expert man tailor will make you a plain skirt free. If a fancy skirt is wanted a slight extra charge will be made.

Just 35 Pairs $9.50 to $13.50 Blankets.... $8.
Wool blankets. Measure the importance of the limited numbers of blankets—just 35 pairs—odd lots—a great money-saving opportunity they last, fifth floor, $8.50.

$5.50 and $6 Wool Blankets $4.50
25 pairs; white or gray; 11-4 size; a special opportunity Day sale at $4.50. Fifth floor.

$5.00 Sample Portieres...
Sample rope portieres; being used as store samples for double doors and arches.

A Hundred Curtain Samples, worth $6.50 and $7.50, by the Pair at....
45c each for Cluny and Arabian curtain ends say "Hurry," every one will. Fifth floor.

GETTING READY.

THIRTY MEN IN SOX SQUAD.

CHIEF COMISKEY CANNOT AFFORD TO BRING MORE.

Cannot Find Practice Games for More Than Three Teams—Near Champs to Leave Chicago Last Day of Next Month and Will Play in Los Angeles and San Ffancisco.

[BY DIRECT WIRE TO THE TIMES.]

CHICAGO, Jan. 16. [Exclusive Dispatch.] Comiskey has decided to take only thirty of his forty-five or fifty players on the spring training trip to California. He has several reasons for making this decision, but the foremost is that it would be necessary to charter a special train to carry the entire crew and their baggage. A second reason is that he fears he cannot find games for five teams in California, but is assured that three can be profitably employed.

A third reason is that the car fare to California and return for fifty ball players would eat up a good share of the season's profits, if twenty-five of the fifty should prove to be gold bricks.

According to the schedule, the big team will leave Chicago on the afternoon of Saturday, February 29. Club No. 1, which will contain the older players, will play first in Los Angeles and Club No. 2, made up principally of new men, will open at San Francisco. Then the older team will go north and the young fellows come south, and in this way, the fans of both cities will see the entire team in action.

Amateur Ball.

The Lions baseball team replaced the Angelus Club in the Valley League, at a meeting of the organization, last night. The Los Angeles Cubs were awarded the game played last Sunday against the Angelus team on the ground that the latter team played men alleged to be professionals.

There will be a meeting of the Midwinter League tonight, for the purpose of considering the amateur standing of Shortstop Scanlon, who played in the ranks of the California Winter League and now is playing in the Mid-winter League.

FIRST GYM CONTEST.

Throop and Polytechnic Teams to Meet at Pasadena in County League Series.

Polytechnic High School and Throop Institute gymnastic teams are to meet in the gymnasium of the Pasadena Y. M.C.A., this afternoon, in the first of a series of gym contests to determine the County League championship.

Five men will constitute each team, and the five events of the contest are the mat, horse, rings, parallel bars, and horizontal bars. The judges are to be George W. Braden of the Pasadena Y. M.C.A.; C. H. Price of the Los Angeles Y.M.C.A., and Capt. A. J. Copp, Jr., of the National Guard.

The Poly team is composed of Edwin Bly, Clarence Bean, John Burke, Jack Clark and Leonard Lindsey. Grover Adams is to be substitute. The Throop team is composed of Charles K. Ridenour, Graham Blair Moody, Herbert A. Shutt, R. M. Allin, and Donald B. Brooks. Shutt is the champion Y.M.C.A. gymnast of the State.

WRIGHT WINS AGAIN.

Defeats Kennedy in Second Night of Balk Line Billiard Contest—Each Man Plays Well.

Chick Wright again proved himself the victor over George Kennedy in the second string of 300 points in their 1000-point balk-line match, now being played at Berry's rooms on South Spring street. The scores last night were 300 to 228 in favor of Wright. Kennedy played a fine uphill game and ran his race, for he averaged 12 2-3, and this is good enough to win almost any amateur game on the Coast, in which Wright is not playing.

Chick's average for the night was 15 15-19, and he had high runs of 69, 63, 33, and ran the game out in the nineteenth inning with an unfinished run of 53, which he will begin with tonight. His grand average for the 600 points he has made, is 16 2-3. Kennedy made high runs last night of 57, 37 and 31, and has a grand average of 9 34-39. Wright now has 600 points to 349 for Kennedy, and they will wind up the contest this evening. A large crowd of interested sports saw the play last night, and much good work was done by both men.

SECOND TEAM WINS.

U.S.C. Girls Play Strong Against Santa Monica Five on University Court.

The U.S.C. girls second basketball team defeated Santa Monica High School yesterday afternoon on the university court, by the score of 12 to 7. The game was played in three ten-minute periods, and the home five led the scoring from the call of play. Miss Howells at forward and Miss Knoles at center displayed unusual cleverness, and aided materially in the decisive Methodist victory.

For the beach team, Miss Coe and Miss Hardine showed class. The contest showed the 'varsity second team to be possessed of a number of players of promise, and a good assortment of substitutes are available for possible first team vacancies. The line-up:

Santa Monica.		U.S.C. Seconds.
McComber	forward	Howells
Coe	forward	Oertiry
Chandler	center	Knoles
Muller	center	Hart
Hardine	guard	Walters
Spence	guard	Dulgmann

Referee, Moran of Santa Monica; umpire, Miss Gertrude Comstock of U. S.C.

Swims Under Water.

CHICAGO, Jan. 16.—Frank Sullivan, swimming director of the Illinois Athletic Club, last night established a new professional record for remaining under water, staying in the bottom of the tank for three minutes. The former mark of 2:20 was held by Finney, an English swimmer, and was made several years ago at Philadelphia. The Briton gave his exhibition in a glass tank, in which the water was kept at a temperature of 88 deg. Sullivan's feat was performed in water at a temperature of 76 deg.

Gotch Throws Two.

AUBURN (N. Y.) Jan. 16.—Frank Gotch appeared here last night in a handicap match, throwing Herman Miller, Graeco-Roman, and Charles Kaiser, catch-as-catch-can, each twice in forty-five minutes and thirty seconds.

—FAMOUS—
Apperso
KOKOMO, INDIANA
The Famous "Jack Rabbit" and Other Models Now on
DIAMOND MOTOR CAR CO.
Wm. C. Vaughan. N.E. Cor. Twelfth and Main Streets.
Members Automobile Dealers' Ass'n. of Southern

Automobiles.

Tourist
OUR FACTORY IS OPEN FOR YOUR INSPECTION.
Come and see us make them.
Cor. Main & 10th Streets.
AUTO VEHICLE COMPANY.

1908 Mitchell
"The World's Greatest Automobile Value."
30 H. P., 4 cyl., Runabout, 45 miles, $1,200.
30 H. P., 4 cyl. Roadster, 45 miles $1450.
35 H. P., 4 cyl., Touring car, 50 miles, $2250.
GREER-ROBBINS CO.
1201 S. Main Street.
Phone Bdwy. 5436. Home 26813.

1908 Ramblers Free
of all expense for repairs, new parts, adjustments. Written contract free for one year.
W. K. Cowan
830-34 So. Broadway.

Thomas, Packard, Stevens-Duryea, Buick Automobiles. Western Motor Car Co., 418 S. Hill.

OIL HEARING ENDS.

Government's Suit Against Standard Is Concluded as Far as New York Is Concerned.

[BY THE ASSOCIATED PRESS—P.M.]

NEW YORK, Jan. 16.—With the testimony this afternoon of William R. King, agent for the Standard Oil Company, in New York, the hearing in the government's suit to dissolve the Standard Oil Company were concluded so far as this city is concerned.

The next session will be held in Washington on January 23.

At the afternoon session today, testimony regarding alleged payment of rebates or commissions by the Pennsylvania Railroad to the Standard Oil Company on oil shipments was brought out. The government also sought to show by the testimony of Agent King that the Standard had made something of a practice of maintaining supposedly independent companies in New England territory and when such companies were well established they would be taken over by the Standard and their business absorbed.

Classified

REO—$700—$1100—
KISSELKAR—$2250
WAYNE—$2500
WOODS ELECTRIC—
LEON T. SHET
633 South Grand

The Auto
Hotel Brothers,
F7906 130 E.

Jackson
L. W. [illegible]
1120 S. Main

The Maxwell
"Perfectly simple and
MAXWELL-BRISCOE
Western Distributors
Phone Broadway 1224-1225 South Main

FRANKLIN
MOTOR CAR
4-CYLINDER, AIR
R. C. Hamlin, agent for
fornia.
Home B4402.
1806 South Main

POPE
White Steam Car
WHITE GARAGE
H. D. RYON,

Phones: Main 8[illegible]
W. E. BUSH
Southern Califor
SPHERE
Automobile Repairing
953-5 S. Main St.

Washington Steam Car Co.
Exclusive agents for
Autos bought, sold
autos stored, cha
workmanship. 1
Washington

Classified Liners.

WANTED—
Help, Male.

Note—Applicants for positions are advised not to enclose original recommendations in answer to ads. Send duplicates only.

WANTED— HUMMEL BROS. & CO., A strictly first class agency. All kinds of help promptly furnished. Your orders solicited. 116 EAST SECOND STREET. Between Main and Los Angeles sts. Largest and best equipped offices on Pacific Coast. SUNSET MAIN 509. HOME EXCHANGE 509. Chef cook, hotel, city, $100; second cook, city hotel, $75; Leonard Coleman, porter, please call. Ed Hargerty, porter, please call. 17

WANTED—JAPANESE— HARRY NAKADO EMPLOYMENT AGENCY. Oldest agency in the city. 307 E. SECOND ST., Los Angeles. HOME A4231. MAIN 2684. We furnish cooks, waiters, porters and all kinds other first-class help.

WANTED — EDITORIAL WRITER, WHO has had experience on metropolitan daily paper; must be able to write snappy, intelligent, down-to-the-minute paragraphs and editorials; prefer a man between 30 and 40 years of age; give synopsis of editorial experience, address and telephone number in answering. Address 430 CITIZENS' NATIONAL BANK BLDG. 17

WANTED—JAPANESE PACIFIC EMPLOYMENT BUREAU, Largest and most popular agency, 431 W. Sixth st., Los Angeles, Cal. House cleaning department. Widow cleaning department. Phones—Home F1073; Main 1714. General labor contractors. Every department insures responsibility. 21

WANTED—FOR U. S. ARMY, ABLE-BODIED, unmarried men, between ages of 18 and 35, citizens of United States, of good character and temperate habits, who can speak, read and write English. Men wanted now for service in Philippines. For information apply to RECRUITING OFFICER, 113½ North Main st., Los Angeles, Cal.

WANTED — MASSEUR AND BATH ATTENDANT; one with good knowledge of the barber business preferred. Must be experienced and able to furnish first-class references. Address immediately, the CASTLE HOT SPRINGS COMPANY, Hot Springs, Ariz. 18

WANTED— JAPANESE EMPLOYMENT AGENCY, 430 W. Sixth st. Home 5353, Main 5[illegible]. COOKS, WAITERS, PORTERS. Ranch hands, house and window cleaners, HOUR, DAY OR CONTRACT.

WANTED — FIRST-CLASS HOTEL BAKER for New Mexico, $50 a month, room and board, and free fare; a young, neat, experienced storeroom man for Ash Fork, Ariz., $35 a month, room and board and free fare. Call 125 E. SECOND. 17

WANTED—GENERAL AGENT IN EVERY county in Nevada, Arizona and California to sell acres on installment. La Aurora Plantation in capitol Mexico; high class proposition. Write or call on MR. GREENE, 738 H. W. Hellman Bldg. 18

WANTED — AN EXPERIENCED SPECIALTY salesman to retail grocery trade for old-established line; give age, former experience, with whom and salary expected to begin; references. Address J, box 158, TIMES OFFICE. 17

WANTED—IF YOU ARE AFTER A POSITION; we are getting them daily; we may have one that suits you. Call and see us today. GUARANTEE EMPLOYMENT ASSN., 238 I. W. Hellman Bldg., 411 S. Main. 18

WANTED — ORNAMENTAL IRON AND wire and sheet metal workers and bricklayers for open shop work in Seattle. Address BUILDERS' EXCHANGE, 300 Arcade Annex, Seattle, Wash.

WANTED—A MAN OF GOOD ADDRESS TO sell stock for a new plumbing company, recently incorporated; an A1 proposition; liberal commission. Apply J. C. ARCHER PLUMBING CO., 1816 Central ave. 17

WANTED—I MADE $50,000 IN FIVE YEARS in the mail-order business; began with $5. Any one can do the work. Send for free booklet; tells how to get started. Manager, BOX 570, Lockport, N. Y.

WANTED—SALESMAN TO WORK IN CITY or country on commission. This is a first-class plantation proposition. Will stand closest investigation. 324 H. W. HELLMAN BLDG.

WANTED—CANDY MAKER TO TAKE entire charge of first class confectionery manufacturing their own goods; located in center of city; references. Address J, box 137, TIMES OFFICE.

WANTED — THOROUGHLY EXPERIENCED domestic and wash goods salesman, $85 to $100; Nevada. INDUSTRIAL AND COMMERCIAL BUREAU, 636 Bryson Blk. 17

WANTED—A FIRST-CLASS SOLICITOR TO sell hardwood flooring and supplies; wages and commission; give references and business experience. Apply by letter to JNO. A. SMITH FLOOR CO., 419 S. Olive st. 19

WANTED—FIRST AND SECOND TENOR for male quartette; must read music. In answering, state experience, age, height, married or single. Address K, box 1, TIMES OFFICE.

WANTED—JAP BOY FOR HOUSEWORK, nice apartment-house, 30 rooms. $40 month and room. ANDREWS & MARGRAVE, 410 I. W. Hellman Bldg.

WANTED—MAN TO SWEEP HALLS IN hotel and give early calls for his room. ANDREWS & MARGRAVE, 410 I. W. Hellman Bldg. 17

WANTED—A FIRST CLASS REAL ESTATE salesman with local experience. KREMER-KLEIN CO., 508 Lissner Bldg. 17

WANTED—CLOTHING SALESMAN, 25 TO 30, with recent experience; $100; Nevada. INDUSTRIAL AND COMMERCIAL BUREAU, 636 Bryson Block. 17

WANTED—BODY IRONER, CUFF GIRLS, experienced collar starcher. LOS ANGELES LAUNDRY CO., 631 San Fernando st. 17

WANTED—MEN WHO ARE WILLING TO make $10 to $50 per week without interfering with their other positions. Address OA, box 124, TIMES OFFICE.

WANTED—MAN TO SWEEP HALLS IN hotel and make early calls, for his room. ANDREWS & MARGRAVE, 410 I. W. Hellman Bldg. 17

WANTED — A FINE APPEARING GRAY physician with hospital experience; good salary, permanent, no traveling. 747 S. MAIN ST., L. A. (Please send this to such Dr.)

WANTED—MEN WHO COULD DEVOTE A few hours each week at their homes for a good compensation. Address OE, box 121, TIMES OFFICE.

WANTED—TEACHER OF ALL COMMERCIAL subjects, young, unmarried, exemplary, and of high ideals. BOYNTON TEACHERS' AGENCY, 525 Stimson Blk. 19

WANTED—FURNITURE SALESMAN, EXPERIENCED in new and second-hand goods; none other need apply. C. R. WILLIAMS, 322 S. Main. 18

WANTED — LAUNDRY DRIVER BY well-established laundry; must put up $200 cash bond. Address K, box 4, TIMES OFFICE. 19

WANTED—ENGINEER TO RUN STEAM oil pumping plant; local field; must know the business or don't apply. H. S. WOOLNER, 410 S. Hill. 17

WANTED — 3 EXPERIENCED SOLICITORS for house-to-house work. Apply between 9 and 11, Friday. 911 CENTRAL AVE. 17

WANTED—MAN TO DRIVE TEAM; REFERENCES required. 38TH and WESTERN AVE. 17

WANTED — BRIGHT YOUNG MAN FOR detective business. Call 429-430 COPP BLDG. 19

WANTED — THREE GOOD PAINTERS. Call FOURTH AND ARIZONA, Methodist Church, Santa Monica, Cal. 17

WANTED—MACHINE OPERATOR, SIMPLEX, on Whittier Register; state ability and habits, or call at office. 17

WANTED — EXPERIENCED OPERATOR for embroidering machine. TERRILL, 338-340 S. Hill. 17

WANTED—MACHINIST, ONE EXPERIENCED in babbeting. LOS ANGELES LAUNDRY, 631 San Fernando st. 17

WANTED — COMPETENT VULCANIZING and repair man to take charge of auto tire repair plant. Apply 815 S. BROADWAY. 18

WANTED—A-1 SALESMAN, ACQUAINTED with the city grocery trade. STETSON CO., 325 N. Avenue 20. 17

WANTED—HELPERS IN TAILOR DEPARTMENT. TERRILL, 338-340 S. Hill. 18

WANTED—PRINTER; MUST BE OF SOBER habits. 423 CENTRAL AVE. 18

WANTED—
Help, Male and Female. (Investment Required.)

WANTED—STEADY MAN TO ASSIST IN an old-established business (work any man can do,) who can invest $250 with services; this will clear you $125 per month; clean, easy work, short hours. Owner will instruct you in the work. Call 218 S. BROADWAY, room 201. 17

WANTED— GOVERNMENT STENOGRAPHERS' ENTRANCE EXAM. announced for March; good opening for capable men. For information and preparation, see MR. HOFF, 614 H. W. Hellman Bldg. PROMPT ACTION NECESSARY. 21

LADIES SECURE A COMPLETE PRACTICAL education in hairdressing, beauty culture, etc. Exceptional opportunities in this profession. FLORENTINE HAIRDRESSING COLLEGE, Broadway at Mercantile Place. 17

WANTED—IF YOU HAVE $500 AND WOULD run an auto for $15 a week, steady job, come and talk it over; I could use six good, reliable men. Call for HOLMES, at Market, corner Los Angeles and Ninth st. 18

WANTED—
Male or Female Help. (Investment Required.)

RAILWAY MAIL CLERKS ENTRANCE EXAM. announced for coming March; great opportunity. For information and preparation see MR. HOFF, 614 H. W. Hellman Bldg. PROMPT ACTION NECESSARY. 21

WANTED—RELIABLE MAN TO TAKE ½ interest in fine-paying, old-established cash Spring-st. business, who can invest $250, with services; this business will pay you $125 monthly as your part; clean, agreeable work, short hours; owner will teach you the business; you must be honest and steady man. Call MASON OPERAHOUSE BLDG., 127 S. Broadway, room 315. 19

WANTED—TEN MEN WITH $100 OR MORE, mining proposition; gilt-edge; ore on surface averages $8 per ton; vein between 30 and 40 feet wide; free milling, in cyanide; money for development; no agents or promoters; will guarantee facts above mentioned; Nevada district. Address K, box 117, TIMES OFFICE.

WANTED— GOVERNMENT BOOK-KEEPERS' ENTRANCE EXAM. announced for March; male only; Washington, Panama, or Philippines; prompt action necessary. See MR. HOFF, 614 H. W. Hellman Bldg. for information and preparation. 21

WANTED—MAN TO ACT AS SECRETARY for local corporation; salary $100; must invest $500 in stock. Address K, box 28, TIMES OFFICE. 19

WANTED—
Help, Female.

Note—Applicants for positions are advised not to enclose original recommendations in answer to ads. Send duplicates only.

WANTED— HUMMEL BROS. & CO. Waitress, Redlands, $30 etc.; waitress, officers' hall, country, $25 etc.; girl for mixed work, $25 etc.; cook, small hotel, country, $40 etc.; kitchen woman, same, $30 etc.; cook, small restaurant, city, $12 week; woman to assist in linen-room, country, $25 etc.; kitchen woman, Arizona, $35 etc.; house girls, Pasadena, $25 etc.; another, 2 in family, city, $30 etc. HUMMEL BROS. & CO., 116 E. Second st. 17

WANTED— HANSEN EMPLOYMENT AGENCY, 204 E. Second st. 'Phones A4069, Main 882. Chambermaid, $25 month, room and board; family cook, $40 month; elderly woman to assist, $15 month; man and wife, cook and helper, $50-$75 month; housegirls, $25 to $30 month; kitchen helper, $25 month; new orders constantly. 17

WANTED — SCANDINAVIAN AND GERMAN girls, general housework, $25, $30, $35, $40; cook, $30, $35; assist with housework, $15, $20, $25; best places. Call SWEDISH EMPLOYMENT BUREAU, rooms 642-643, Chamber of Commerce, 123 S. Broadway. A6639, Main 3096. 19

WANTED—AN AMBITIOUS WOMAN WHO is looking for an agreeable life work in which she can realize the most profit on her ability. If you expect something for nothing don't answer, but if you want large remuneration and have the business ability to justify it, call at 429 E. FIFTH, between 2 and 4. 17

WANTED—LADIES WITH SPARE HOURS at home to make sofa pillow tops; copy design for wholesale house, new processes; we furnish material and teach you free; pays $8 to $16 weekly. Call WOMAN'S NATIONAL ART EXCHANGE, 754 S. Broadway. 18

WANTED—A WELL APPEARING YOUNG lady to establish a hair dressing and manicuring parlor in a city in Sonora, Mex.; one who is specialist in Marcel, with good references. Address J, box 176, TIMES OFFICE. 18

WANTED—A REFINED GERMAN GIRL, must speak German fluently, to take care of one child, 3 years old, and travel East. Apply between 9 and 11 a.m. at 967 WESTMORELAND AVE. Take Ninth-st. car. Telephone 52906. 18

WANTED—IF YOU ARE AFTER A POSITION; we are getting them daily; we may have one that suits you. Call and see us today. GUARANTEE EMPLOYMENT ASSN., 238 I. W. Hellman, 411 S. Main. 18

WANTED—LADIES MAKE MONEY SELLING guaranteed silks direct from looms. Cut any length. One-third saved. Express prepaid. Write for information. LENOX SILK WORKS, Brunswick Blk., N. Y.

WANTED—REFINED LADY FOR HOUSEKEEPER in small family; good home, fair wages; must love children and be well recommended. Call 1311 E. 55TH, after 4 p.m. and all Sunday. Central line.

WANTED — LADIES TO MAKE SOFA PILLOW tops at home for wholesale house; steady work, good pay; experience unnecessary; unlimited instructions free. IDEAL ART CO., room 18, 415½ S. Spring.

WANTED—BY SMALL FAMILY, EUROPEAN girl for general house work. Call afternoon at 2729 W. 8TH ST. 17

WANTED — WOMAN COOK IN HOTEL; one who understands cutting meats and German dishes; salary $60, no room; also good second, $50. FORD HOTEL, Phoenix, Ariz. 18

WANTED—TOURIST HOTEL REPORTER OFFICE, 206½ S. Main. Four waitresses, second girl, $30; German cook, $15; two for general housework, $30. 17

WANTED—LADIES WHO ARE WILLING to make from $10 to $50 per week without interfering with their other positions. Address OE, box 105, TIMES OFFICE.

WANTED — A STEADY WOMAN OR young girl who would appreciate a good home, to assist a lady living alone. Apply 2515 W. 21ST. 17

WANTED—STENOGRAPHER CAN HAVE free use of offices and machine, in return of light services rendered. 326-28 L. A. TRUST BLDG. 17

WANTED — TWO SOLICITORS FOR DEMONSTRATION work, $8 week and car fare; prefer some with experience. ANDREWS & MARGRAVE, 410 I. W. Hellman Bldg. 17

WANTED — FOUR WAITRESSES, ARM work, good wages. Call this morning. ANDREWS & MARGRAVE, 410 I. W. Hellman Bldg. 17

WANTED — GIRL FOR DYE WORKS OFFICE; must have experience in this line; no others need apply. ANGELUS DYE WORKS, 761-763 E. Ninth. 17

WANTED — MIDDLE-AGED WOMAN OR girl to help with light housework and children; good home; fair wages. Call before 12, 1330 STANFORD AVE. 17

WANTED—LADIES WHO COULD DEVOTE a few hours each week at their homes for a good compensation. Address OA, box 106, TIMES OFFICE.

WANTED — HIGHLY-EDUCATED, FINE-appearing lady as office attendant; excellent salary; permanent. Don't write. Call at 747 S. MAIN ST.

WANTED—A GOOD NEAT AND SOBER man and woman to work around the house and be of general usefulness. Apply 1119 W. ADAMS ST. 18

WANTED — MIDDLE AGED WOMAN chambermaid; $15 per month and room and board. 232½ EAST FIRST ST. 17

WANTED—EXPERIENCED TRIMMER ON men's hats. Apply ANGELUS HAT WORKS, 215½ W. First. 17

WANTED—PIANIST WHO SINGS; NONE but professional or good amateurs considered. ROYAL THEATER, 246 S. Broadway. 17

WANTED—GIRL FOR GENERAL WORK; good wages and good girl wanted. 2430 S. FLOWER. 19

WANTED — WOMEN TO OVERCAST AND finish waist linings by the piece. TERRILL, 338-340 S. Hill. 18

WANTED—EXPERIENCED BODY IRONERS and other laundry help. Call WARDROBE LAUNDRY, 315 Boyd st. 17

WANTED — LADIES FOR HOME WORK, easy profitable; experience unnecessary. Address E, box 44, TIMES OFFICE. 17

WANTED—PIANIST WHO SINGS; NONE but professional or good amateurs considered. ROYAL THEATER, 246 S. Broadway. 17

WANTED — GOOD EXPERIENCED LAUNDRESS, Monday and Tuesday of each week. 2642 ELLENDALE PLACE. 18

WANTED — LADY TO DO HOUSEWORK for two and take care of baby, 1 year old. 1513 PACIFIC AVE., Pico Heights. 18

WANTED—FIRST-CLASS LADY STENOGRAPHER; law office. Apply 614 GERMAIN BLDG. 18

WANTED—EXPERIENCED BUTTON-HOLE maker on fine custom shirts. Call at 8:30 a.m. 414½ S. BROADWAY. 17

WANTED—WOMAN FOR HOUSEWORK; 2 in family; must sleep home. 'PHONE E3160. 17

WANTED — GOOD GIRL FOR GENERAL housework, $25 to $30. 752 HARTFORD AVE. 19

WANTED — GOOD GIRL FOR GENERAL housework; small family. Apply 920 PARK VIEW. 19

WANTED — YOUNG GIRL TO ASSIST IN housework in small family; good home. Call 1223 W. 25TH ST. 17

WANTED — EXPERIENCED TAILORESSES and helpers. TERRILL, 338-340 S. Hill. 18

WANTED — CHAMBERMAID AT HOTEL WOODLAWN, 241 S. Main. 19

WANTED—
Male or Female Help. (Instruction Course.)

WANTED — ARE YOU OUT OF WORK? Would you take a position or enter into business if you could? Write us your qualifications, inclose 10c, and by return mail you will receive expert advice how to get it. It will save you money, time and worry. EXPERT LOCATERS, Dept. 200, Cleveland, O. 21

WANTED—
Help, Male and Female.

WANTED — MAN AND WIFE TO RUN small country hotel, wife must be strong and good cook, if husband understands automobiles it will be desirable; new house, money making proposition for right people. Give age, nationality and references. Address H, box 188, TIMES OFFICE. 17

WANTED—WOMAN TO RUN BOARDING-house at mines; "preferably married;" husband can also work about the mine; prefer miner to work underground. Address J, box 156, TIMES OFFICE.

WANTED — AMATEURS FOR FRIDAY night. Call or address mgr. of Fisher's Theater, prizes to all.

WANTED—
Male or Female Help. (To Learn Trades.)

WANTED—YOUNG MAN BETWEEN THE ages of 18 and 25 are taught to operate the linotype machine at THE TIMES LINOTYPE SCHOOL, corner San Fernando and College sts., Los Angeles. Good operators are in demand in every section of the country, and the pay is above the average. It is possible to learn in from three to six months. Apply to SCHOOL MANAGER for terms.

WANTED—MEN TO LEARN ELECTRICITY, plumbing, plastering, bricklaying, all kinds of drafting and plan reading; day and night; no books; positions secured. Free catalogue. COYNE TRADE SCHOOL, 230-240 Eighth st., San Francisco.

WANTED — BRICKLAYING, PLUMBING, electricity and plastering are the highest paying trades; taught in few months; actual work—no books; day or night; installments. UNION SCHOOL OF TRADES, 120-128 E. Ninth st., L. A.

WANTED—
Situations, Male.

WANTED— PRO. M. HAYASHIDA, JAPANESE A. M. EMPLOYMENT AGENCY. Reliable and trustworthy in the city. We furnish cooks, waiters, porters, house cleaners, etc., with reasonable, by day or contract. F1696; Main 8139. 604½ W. 6TH ST. 20

WANTED—I AM ANXIOUS TO FIND WORK for a young man known personally to be above reproach, capable, strong, thoroughly efficient, neat, gentlemanly, not afraid of work, can adapt himself to a wide range of occupations indoors or out. FREDERICK H. BEALS, Prof. of Physics, Occidental College. C3622.

WANTED—CYANIDE MAN AND ASSAYER would like position in either capacity; 10 years' experience; good reference from former employers. Address ROOM 34, Nugent Hotel, corner Grand and Third, Los Angeles, Cal. 18

WANTED—SITUATION BY YOUNG MAN (24) as hardware or electrical supply man; three years' hardware experience, city, charge electrical supply at mines one year; best of references. S. P. WEED, Hotel Fenut, Fifth and Los Angeles. 17

WANTED — SITUATION; YOUNG MAN Denver wants honorable employment at any kind; 22 years old; experienced as retail meat and grocery clerk, but will do anything. Address K, box 99, TIMES OFFICE. 19

WANTED—YOUNG MARRIED MAN, ELECTRICIAN by trade, wants any kind of mechanical or other work around hotel or residence. Address J, box 193, TIMES OFFICE. 19

WANTED — SITUATION ON EQUIPPED poultry ranch by single man of practical experience, will work on shares or for wages. Best of references. Address J, box 187, TIMES OFFICE.

WANTED — IF YOU ARE AFTER A MAN or boy for any kind of work we can send you a good one on short notice; tell us what you want; we will do the rest. PHONE F1941. 18

WANTED—BOOK-KEEPER AND GENERAL office man with first-class references, will accept position either in or near city; willing to start low. Address F, box 32, TIMES OFFICE. 18

WANTED—JAPANESE COOK, PRACTICAL, well experienced, and have recommendation, want position in city or country. By letter only. GEORGE HATSUMI, 712 W. Sixth st. 17

WANTED—BY YOUNG MAN, ANY WORK requiring fair intelligence and education; good draughtsman, show-card writer, shipper; fine local references. Address K, box 127, TIMES OFFICE. 18

WANTED — SITUATION BY PRACTICAL chandelier designer; have knowledge of other branches of design. Address K, box 129, TIMES OFFICE. 18

WANTED—POSITION, FIRST-CLASS JAPANESE, wants a porter; experienced many years. Have references. Address 220 S. HILL ST. Joe Kitsuda. 18

WANTED — BY EXPERIENCED MEAT cutter; location in grocery store for wages or self. Address until Saturday night, K, box 107, TIMES OFFICE. 18

WANTED—HUSTLING OFFICE MAN FROM United States Navy, wants work and knows how to do it. Address K, box 31, TIMES OFFICE. 17

WANTED—YOUNG MAN, HEALTHY, FAIR education, not afraid of work, fine references, wants permanent job. Address or call R. C. L., 1400 W. NINTH ST. 17

WANTED — POSITION AS FIRST-CLASS baker as foreman on bread or cakes; years of experience. Address J, box 44, TIMES OFFICE. 17

WANTED—FIRST-CLASS JAPANESE COOK wants a situation in the city or country. Call me up by telephone. Phone Broadway 5206. H. HENRY, 706 S. Grand ave. 18

WANTED—JAPAN ARATA EMPLOYMENT Office, F1590, Main 4254. 834 S. Hill st. Cooks, waiters, porters, house cleaning, etc. 17

WANTED—SITUATION BY THOROUGHLY competent horseman, private place, suburbs preferred; best of references. Address J, box 51, TIMES OFFICE. 18

WANTED—BY SINGLE MAN, POSITION on private place; country preferred; best of references. Address J, box 159, TIMES OFFICE.

WANTED—MAN, 31, WISHES EMPLOYMENT to work around a house. Address FRANK W. ANDERSON, 808 E. Fifth st., city. 17

WANTED—POSITION AS POLISHER OR marker and distributor; 8 years' experience; want to go to work at once. R. W. R., 1519 S. Main st., Los Angeles, Cal. 18

WANTED—GOOD JAPANESE BOY WANTS situation to do cooking and housework; speaks English; has references; wages $30 and up. Address F3016. 17

WANTED—AUTOMOBILE DRIVER WANTS position in private place; references. Address K, box 118, TIMES OFFICE. 17

WANTED — JAPANESE WOULD LIKE some work in exchange room. Address K, box 120, TIMES OFFICE. 17

WANTED — JAPANESE WOULD LIKE few hours' work. Address K, box 119, TIMES OFFICE. 17

WANTED—CHAUFFEUR, EXPERIENCED, desires position. Address K, box 6, TIMES OFFICE. 19

WANTED—POSITION BY A MACHINIST; can work at all machines. Address W., 1930 W. 42D ST. 17

WANTED—JAPANESE GARDENER, TEN years' experience, wants situation, city or country. H. K., 239½ E. FIRST ST. 21

WANTED — POSITION BY ALL-ROUND candy maker. Address E, box 35, TIMES OFFICE. 17

WANTED—CARPENTER WANTS WORK, city or country, $2.50 a day. Address K, box 115, TIMES OFFICE. 17

WANTED—POSITION AS COOK OR HOUSE-keeper by Japanese. 145 S. San Pedro. TOGO. 18

WANTED—POSITION AS ALL-ROUND BAKER. 472 E. SEVENTH. 18

WANTED—CARPENTER WANTS WORK BY day or contract. HOME 'PHONE 41150. 19

WANTED—
Situations, Female.

WANTED—EUROPEAN-AMERICAN COOK, strictly high-class, thoroughly competent, recommends herself for work at private affairs. TEL. BOYLE 1064. 20

WANTED—YOUNG LADY WILL GIVE services as companion for home. Address K, box 108, TIMES OFFICE. 17

WANTED—SITUATION BY EXPERIENCED second girl; quiet and reliable. MARIE HERBER, Downey, Cal. 18

WANTED — LADY WILL WORK HALF day for room. Call evenings, ROOM 12, 759 Wall st. 18

WANTED — YOUNG WOMAN WANTS place, housework, plain cooking. Address J, box 185, TIMES OFFICE. 18

WANTED—BY REFINED YOUNG WOMAN, position to assist in household; is good cook. Address Q, box 64, TIMES OFFICE. 17

WANTED—EXPERIENCED LADY STENOGRAPHER, used to office work, desires position. Box 62, TIMES OFFICE, Pasadena. 18

WANTED—WORK BY THE DAY, BY colored woman. BROADWAY 4198, three days. 17

WANTED — SITUATION BY FIRST cook, where there is a second girl; wages $30 to $35. 206½ S. MAIN. A8344. 17

WANTED — COMPETENT GIRL WISHES position as general housework in small family. Call or address 890 E. 49TH ST. 17

WANTED—EXPERIENCED STENOGRAPHER wishes general office work. Phone BROADWAY 3133, room 1. 19

WANTED—EXPERIENCED DRESSMAKER wishes sewing in families. 142 S. GRAND AVE. Home Phone A3532. 17

WANTED—A FIRST-CLASS TAILORESS and dressmaker wants work by the day, $1.50. Address C, box 14, TIMES OFFICE. 17

WANTED—BY GERMAN GIRL, 19, TO assist in light house work. Call 1304 E. 12TH ST. 17

WANTED—A RELIABLE COLORED WOMAN wants to cook in small family. TEL. F7840. 17

WANTED—LAUNDRY TO BRING HOME. Reasonable prices. MAIN 5169. 20

WANTED—YOUNG LADY CONCERT VIOLINIST, graduate of Munich, accompanied by accomplished pianist, pupil of Herr Becker, would like engagements in society, either afternoons or evenings. Address MADELINE FOSTER, care Wiley B. Allen Co., 416 S. Broadway. 21

WANTED—IF YOU ARE AFTER A GOOD girl or woman for work of any kind in your home, we can fill it; we have some good ones on our list; let us know just what you want. TEL. F1941.

WANTED — FIRST-CLASS TAILORESS wishes a steady position working on trousers or would go in partnership with another party. Call or address 833 TOWNE AVE., rear. 19

WANTED—POSITION BY THOROUGHLY competent stenographer, experienced in legal, mining and commercial work; best city references as to ability and character. TEL. A9639. 17

WANTED — NEAT, COMPETENT YOUNG woman of intelligence wishes situation in small family of adults for housekeeping and cooking. Address Q, box 63, TIMES OFFICE. 17

WANTED—SITUATION BY EXPERIENCED lady as head dressmaker over store; would go out of town; references. 729 E. 14TH ST. 17

WANTED—COLORED WOMAN WANTS place to work in private family, morning and evening. MARY TAYLOR, 1301 East Fifth st. 19

WANTED—A JAPANESE WOMAN OF EXPERIENCE wants position as cook in family, has best of reference. K. MORITO, Tropico, Cal. R. F. D. No. 5, box 150. 20

WANTED—HOMELIKE PLACE FOR GIRL of 17, to help in house work; moderate wages. Address D, box 72, TIMES OFFICE. 20

WANTED—POSITION BY EXPERIENCED stenographer where good work is required and appreciated. Address M. M., 1174 EAST 24TH ST. Phone B5514. 17

WANTED—MIDDLE AGED GERMAN WOMAN desires work by hour or day; no objection to washing or cooking. Address by mail, 301 N. BROADWAY, room 25. 17

WANTED—POSITION BY EXPERIENCED Swedish girl as cook, or general housework, $35. 'Phone Main 3031. 135 S. OLIVE. 17

WANTED—SITUATION, GENERAL HOUSEWORK by a refined young lady of pleasing appearance; thoroughly competent. PHONE HOME 41214. 17

WANTED—SITUATION BY COMPETENT girl, for general housework; good cook; in small family; stranger in city. MISS M. E. JAMIESON, 127½ E. 15th st. 18

WANTED — A GOOD, STEADY GIRL wishes position at housework and plain cooking. Address K, box 8, TIMES OFFICE. 17

WANTED — BY A YOUNG LADY, A POSITION as demonstrator for a good face cream. Address BOX 66, Norwalk, Cal. 18

WANTED—
Situations, Male and Female.

WANTED — GOOD JAPANESE COUPLE wishes situation; man to take care garden and horse; wife as cook; many years' experience and speak English; has references. 305 E. THIRD ST. Home A9275, Main 8638. 18

WANTED—FOR ALL COLORED HELP call CRUMBLY'S AGENCY, phone B'way 1220, office 127 San Pedro st. Registration free.

WANTED — POSITION TO ASSIST IN housekeeping by student, to pay for home for self and daughter, 4 years old. BOYNTON NORMAL, 'phone A1540, Broadway 1919. 17

WANTED—MAN AND WIFE WANTS POSITION on ranch; 10 years' experience; any locality; reference furnished. Address J, box 113, TIMES OFFICE. 17

WANTED—JAPANESE COUPLE WANT A position in private family. A. FUJI, 129 E. Third st. 17

WANTED—
Agents and Solicitors.

WANTED — HIGH-GRADE CANVASSERS to sell fine imported waist patterns; something new; sell readily to every woman; good money for rustlers. Call 478 HUNTINGTON BLDG. 18

WANTED—AGENTS FOR KEROSENE, INCANDESCENT mantle lamp. Twelve times cheaper than gas, seven times cheaper than ordinary kerosene lamp. CONTINENTAL CO., 335 Broadway, New York.

WANTED—EXPERIENCED PHOTO COUPON man. KOHLER STUDIO, 542 S. Main.

WANTED—20 YOUNG LADIES TO SELL article that sells at sight; can make $10 a day. Call Sunday morning. 726 W. 23RD. 17

WANTED — PHOTO COUPON AGENTS; must be hustlers; good proposition. DINGMAN'S STUDIO, 323½ S. Spring. 17

WANTED—
Rooms.

WANTED—ROOM BY SINGLE GENTLEMAN, private family; home comfort; state particulars. Address K, box 111, TIMES OFFICE. 17

WANTED — COUPLE WANTS CENTRAL housekeeping or other room; exchange for work; references. BOX 32, San Gabriel. 18

WANTED—
Rooms and Board.

WANTED — BOARD FOR ONE OR TWO couples in private family; must have pleasant, well-furnished rooms, heated and private bath preferred; give full particulars. Address K, box 116, TIMES OFFICE. 17

WANTED—PROFESSIONAL MAN, 35, DESIRES homelike, unconventional place in Westlake district; no boarding-houses need answer; state price and size of family. Address J, box 142, TIMES OFFICE. 17

WANTED—GENTLEMAN DESIRES BOARD on ranch in foothills for few weeks; private family; reasonable; also use of saddle horse desired; state terms, location, etc. Address J, box 114, TIMES OFFICE.

WANTED—WILL PAY $30 FOR ROOM AND 2 meals; fairly close in; want only high-class place. Address J, box 141, TIMES OFFICE. 17

WANTED—
Partners.

WANTED—MUST HAVE PARTNER IN MY general merchandise business, solid, staple mining town; no financial flurry. $3500 required. Want good man for inside, while I look after outside. Address J, box 108, TIMES OFFICE. 19

WANTED—LADY CAN SHOW A MAN with $350 cash, where he can make good living in a legitimate business. Good security for your money. Address K, box 112, TIMES OFFICE. 17

WANTED—PARTNER, NEED $1250 IN ENTERPRISE which will be worth $10,000 within 6 months; income $300 to $400 monthly assured; proportionate interest given. Address K, box 77, TIMES OFFICE. 18

WANTED—LADY PARTNER FOR ESTABLISHED electric light and Turkish bath-house, with office, parlor for manicuring, etc. PHONE F5606. 17

WANTED — NEED PARTNER IN OLD real estate business; fine opening; good location; references; investigate; $325. Address K, box 30, TIMES OFFICE. 18

WANTED—GENTLEMAN WITH EXPERIENCE and little money, wishes partner with some money, in restaurant business. TEL. BROADWAY 2348. 19

WANTED—PARTNER FOR MILLINERY and toilet parlors; 5 years' established; will sell all or part. 452½ S. BROADWAY, room 23. 19

WANTED—PARTNER WITH $150 IN WELL paying restaurant; must be able to talk German. Address S. JACOBY, 455 Gladys ave., corner Fifth. 18

WANTED — TO MEET A PARTY INTERESTED in a sheet-metal specialty. BITTLESTON, Pico and San Pedro. 19

WANTED—PARTNER, $3000 TO INVEST. Investigate. HARRY N. JANSEN, 615½ S. Olive st. Phone Main 5225. 17

WANTED—
Houses.

WANTED—6-ROOM COTTAGE (NEW,) IN S.W., will pay $1800 down, balance $15 month. Address J, box 112, TIMES OFFICE. 17

WANTED—
To Rent.

WANTED—TO RENT, NEAR WEST ADAMS st., between Figueroa and Vermont sts., unfurnished 8 to 12-room house, with modern conveniences; lease for 6 months or one year; possession March 1, '08; prefer garage or barn with house. Address GG, box 17, TIMES OFFICE. 19

WANTED—TO RENT, CHICKEN RANCH, 1 to 5 acres, near city; give full information in answering. Address J, box 100, TIMES OFFICE. 18

WANTED—A GOOD ROOM, CENTRALLY located, where heat and light are furnished, for music studio; state location and price. Address J, box 101, TIMES OFFICE. 17

WANTED—TO RENT 5 OR 6-ROOM COTTAGE, in good location, furnished cottage preferred. Address K, box 105, TIMES OFFICE. 17

WANTED — OWNER TO ERECT ONE-story building, 50x115, cement floor; 10-year lease; between Main and Alameda. Address K, box 121, TIMES OFFICE. 17

WANTED—2 FURNISHED ROOMS, BY LADY pianist, near West Pico, prefer part payment for same in lessons. State price. Phone F3636. 17

WANTED—5-ROOM FURNISHED COTTAGE or bungalow, southwest or Westlake district. Address K, box 125, TIMES OFFICE. 17

WANTED—TO RENT, 4 OR 5-ROOM COTTAGE, furnished or unfurnished, Hollywood way. Address BOX 516, city. 17

WANTED— WE HAVE DEMONSTRATED THAT WE CAN HANDLE RENTAL PROPERTY, WITH LESS EXPENDITURE AND BETTER RESULTS THAN THE OWNER. GLAD TO EXPLAIN OUR METHOD, AND SHOW YOU WHAT SOME OF THE LARGEST PROPERTY OWNERS, IN LOS ANGELES THINK OF OUR MANAGEMENT. WE HAVE MADE IT OUR BUSINESS FOR THE PAST FIFTEEN YEARS. WRIGHT & CALLENDER COMPANY, 323 SOUTH HILL ST.

WANTED—SMALL PLACE FOR LUNCH room, good location. Address D, box 100, TIMES OFFICE. 17

WANTED—
To Purchase, Real Estate.

WANTED—FOR EXCHANGE, ACREAGE— We have a client who desires from 200 to 500 acres of unimproved land, ranging from $15 to $60 per acre, located within a radius of 2 or 4 miles from Pomona, Uplands, Corona, Claremont or Riverside, etc. Gilt-edge Los Angeles property to offer in exchange up to $11,000. MR. M'KEE or MR. WARFIELD, WRIGHT & CALLENDER COMPANY, 319 S. Hill st. 19

WANTED—TO PURCHASE— WE INVITE THE LISTING OF CHOICE LOS ANGELES REALTY WITH US AT SALEABLE PRICES. WRIGHT & CALLENDER COMPANY, 319 S. HILL ST.

WANTED—LAND IN THE PERRIS VALLEY, suitable for grain, alfalfa or eucalyptus customers waiting. Give legal description. We want large tracts as possible. WESTERN REALTY & INVESTMENT CO., 424 S. Hill st. F8514; Broadway 2470.

WANTED—TO PURCHASE, 6 OR 7-ROOM modern cottage or bungalow, up to $4500; half cash, balance 7 per cent. Must be southwest, nice location. Report before noon today. W. F. THORNE, 311 Copp Bldg. A 1694. 18

WANTED—AT ONCE—SIX-ROOM HOUSE, between Vermont and Wesley, 21st and 28th sts. If you will sell cheap for all cash, let us hear from you, otherwise do not answer. BURNS-HUTCHINSON CO., 621 Security Bldg. Home A7110; Main 237. 19

WANTED—A BUNGALOW WITH GROUNDS or site or building, vicinity Pasadena or San Diego preferred, in exchange for free and clear cottage near New York City and some cash. J. G. GLOVER, box 36, TIMES OFFICE. 19

WANTED— Have client who will purchase from 100 to 500 acres of land, suitable for eucalyptus trees, within sixty miles of here and close to railroad. 17 COCHRAN, 318 P. E. Bldg.

WANTED—WILL ACCEPT BANK BOOK account or first mortgage of $8000, for large clear corner business lot, in Highland Park, same value; choice location for stores and apartments house. 19 JACOBY & CO., 223 Huntington Bldg.

WANTED—PROPERTY IN OR NEAR NEW York; will give in exchange cash with Los Angeles property; full particulars recognized only. Address JACOB GOLDFLAM, 110 Lenox ave., N. Y. 18

WANTED—TO PURCHASE, I WILL PAY cash for a desirable building lot in vicinity of Harvard boulevard, West Adams Heights; must be a bargain; address with particulars GG, box 10, TIMES OFFICE. 18

WANTED—1 OR 2 ACRES UNIMPROVED or improved at Eagle Rock or Garvanza; will consider others on 5-cent car fare. A3062 Hollingsworth Co., room 6 and 7, 244½ S. Broadway.

WANTED—BUSINESS PROPERTY TO THE value of $60,000 for 200 lots, clear, near the city; would assume $10,000 to $12,000. BROADWAY LAND CO., 432 Mason Bldg. F1368. 18

WANTED—RESPONSIBLE BUSINESS MAN wants modern 5-room bungalow in good neighborhood, on monthly payments. Address all particulars to H, box 34, TIMES OFFICE.

WANTED—EQUITY OF $2200 IN 6 OR 7-room modern house; good district, for 2 clear lots; street work and walks in. C. W. E., 2518 FAIRMONT AVE. 22

WANTED—CITY AND NEAR-BY PROPERTIES for exchange. Send full particulars. LA MONT, Room 117, 254 S. Broadway. 19

WANTED—HOUSE AND LOT, WILL ASSUME your mortgage and trade lots in Hollywood or Monrovia for your equity. See PHOENIX, 302 Grant Bldg. 17

WANTED—THE BEST 5-ROOM COTTAGE with large lot, $2000 will buy on easy terms. No agents. Address H, box 38, TIMES OFFICE.

WANTED—160 ACRES OF GOOD LAND, IN Imperial Valley near Brawley. Answer at once, 901 UNION TRUST. Both 'phone. Ingram & Briggs. 17

WANTED—GOOD BUILDING SITE IN 10-acre orange grove; must be cheap for cash. 274 MADALINE DRIVE, Pasadena. 20

WANTED—
To Purchase, Miscellaneous.

WANTED — TO BUY FURNITURE AND household goods. If you are going to sell, we will pay you 1-3 more than others; or let us move you with our new modern furniture vans. Storage, separate locked iron rooms, $2 per month. 'Phone us. MAIN 1117, HOME A2254. COLYEAR FURNITURE AND WAREHOUSE CO., 322-24 S. Main st.

WANTED — SELL OR EXCHANGE YOUR old furniture. We have thousands of customers waiting to buy it. 'Phone us. Main 1117, Home A2254. COLYEAR FURNITURE CO., 322-24 S. Main st.

WANTED—TO BUY OR SELL, ART AND curios, antique jewelry, silverware, laces and bric-a-brac, old gold and silver taken for cash. Call at 649 W. WASHINGTON, near Figueroa. 19

WANTED — ROLLER CHAIR FOR INVALID; not self-propeller; to insure reply, describe fully, stating time in use and price. MARIA STEWART, Santa Monica. 17

WANTED — HOUSEHOLD GOODS, FURNITURE, carpets, any quantity. Highest cash price paid. RHOADES & RHOADES, 330-332 S. Main st. 'Phone Main 1259, F1259.

WANTED—WILL POSITIVELY PAY HIGHEST price for good second-hand clothing, shoes, furniture. Phone E2068; TEMPLE 1109. 20

WANTED—FURNITURE AND HOUSEHOLD goods; highest prices paid. L. A. AUCTION CO., 730 S. Spring st. F1719; Broadway 1867.

WANTED—A LADY'S TICKET, KANSAS City, Mo., or Parsons, Kan. Call at 220 COPP BLDG. 17

WANTED—WILL PAY CASH FOR OFFICE outfit if it includes desks, rugs and typewriter. ZZ, box 128, TIMES OFFICE.

WANTED—OFFICE AND HOUSEHOLD furniture. COLGAN'S, 318 S. Main. A3469. Sunset MAIN 2469.

WANTED—TO PURCHASE HIGHEST CASH price paid for furniture, good, bad or indifferent. BRASOR & CO., Home E3678. 19

WANTED — WILL PAY THE HIGHEST price for good second-hand furniture. ROSSNER, Main 2388. F2424. 23

WANTED—DIAMONDS; SPOT CASH; ANY amount. SCHEPPS, 444 S. Broadway, R. 31.

WANTED — HIGHEST PRICE PAID FOR furniture, any quantity. JAMES COLGAN & CO., 715 S. Spring st. F2356, Main 2062.

WANTED — DIAMONDS, JEWELRY, OLD gold, antiques; highest prices given. H. B. CROUCH, jeweler, 549 S. Broadway.

WANTED — DIAMONDS, JEWELRY, ETC.; pay cash; get my offer; fair dealing. H. T. REID, 142 S. Broadway, room 126. A1936.

WANTED—TO BUY, A REFRIGERATOR show case. Address A. H., 935 LOCUST ST., Pasadena, Cal. 17

WANTED—I WANT TO BUY A SECOND-hand assay outfit. Address J, box 84, TIMES OFFICE. 18

WANTED—TO BUY SHOE COBBLER'S OUTFIT or any part at once. 1447 RUBIO ST. 17

WANTED — CASH PAID FOR FEATHER beds. 759 SAN PEDRO. Main 1186, Home 5041.

WANTED—
Miscellaneous.

WANTED—OVERCOAT, BLACK PADDOCK preferred; will consider other good tailored overcoat in good condition; size about 37. Address K, box 126, TIMES OFFICE. 19

WANTED — FROM PRIVATE PARTY, $800 loan on furniture and pianos, worth about $1500; will pay good rate of interest. Address K, box 124, TIMES OFFICE. 17

WANTED—ANY ONE SUFFERING WITH rheumatism can be relieved in 3 hours. Apply 536 CAROLINA ST., or 'Phone Broadway 1581. 20

WANTED—YOUNG COUPLE, GOING EAST, desire care of child or some such obligation to defray part of fare. Address J, box 197, TIMES OFFICE. 19

WANTED—REPAIR WORK ON ELECTRIC lights and door bells; reasonable prices; prompt attention; long experience. 'PHONE EAST 736. 19

WANTED—ROOMY SECOND-HAND SAFE. Inquire WM. T. FORSYTH, 336 S. Spring st. A5874. 19

WANTED—TO RENT OR BUY INVALID'S rolling chair, propelled by hands and feet. Address N. LINTON, 1912 Arlington. 18

WANTED — CESSPOOLS, WE PUMP THEM out. RED CROSS SANITARY CO., phone E3004, Main 8695.

WANTED — IMPERIAL VALLEY CAR, cheap freight; room for horses and goods. THOMPSON, 317 Blanchard Hall. 17

WANTED — A BABY TO BOARD; GOOD care; reasonable price. SOUTH 2482. 18

WANTED—ABOUT 50 LAYING HENS AND eggs for hatching. Call WEST 4771. 19

WANTED—
Miscellaneous.

WANTED—CESSPOOLS. WE PUMP THEM out. 'Phone E3168 or North 580. LOS ANGELES SANITARY CO.

TO LET—
Furnished Rooms.

TO LET— WHY NOT HAVE THE BEST? New, elegantly furnished; elevator, hot water, steam heat, 45-lb. mattresses, large closets each room; both phones; $4 to $10 per week. HOTEL SEQUOIA, 519 S. OLIVE.

TO LET—BRENNAN HOTEL, 125½ S. MAIN, ½ block P.E. Depot; only rooming-house in city where you get hotel accommodations at reasonable rates; new, clean, steam heat; hot and cold water; baths, elevator and bell service all hours. MRS. LOVELAND, Prop. 19

TO LET—FOR 2 LADIES, OR A BUSINESS couple, a sunny, large, well ventilated room, half furnished; gas grates; for light housekeeping; in strictly, centrally located private house; $12 a month if taken at once. 519 S. HILL ST. 17

TO LET—STEAM-HEATED ROOMS; HOT and cold water; modern; handsomely furnished; most desirable location; reasonable. HOTEL MILTON, 125½ S. Broadway. 18

TO LET—2 OR 3 YOUNG MEN, WITH references, to take a cozy suite of warm, newly furnished rooms in my cottage; use house to yourselves; rates reasonable; only 4 short blocks on W. Third from Hill st. Call A5646. 17

TO LET—CENTRALLY LOCATED. Modern steam heat, running water. Rates 75c to $1.50 per day. From $3.50 to $6 per week. HOTEL CHESTER, 454 S. Spring.

TO LET—NEW HOUSE, BRIGHT, OUTSIDE rooms, housekeeping and single; $1.50 to $4. hot bath, laundry; walking distance; car direct to depots. TEN EYCK, 111 S. Figueroa.

TO LET—LADY ALONE WILL RENT FURNISHED rooms with housekeeping privileges to American man and wife or lady, no children. 840 SUNSET BLVD., ground floor. Broadway 4669. 17

TO LET—CHATEAU FRONTENAC, 723-731 S. Flower st., nicely furnished outside rooms, hot and cold water and steam heat in each, American and European plan. PHONES F4634, MAIN 8512. 19

TO LET—AT HOTEL OHIO, SAVE MONEY these days and come to 217 N. Broadway, where everything is new, modern and well kept; hot and cold water, steam heated, elevator. Rooms from $2.50 to $8 per week. 17

TO LET—2 LARGE, HANDSOMELY FURNISHED outside rooms with buffet kitchens, bath, screen porch, phone; complete for housekeeping; adults only. 1045 FRANCISCO ST., near Figueroa. 17

TO LET—3 ROOMS FURNISHED FOR light housekeeping, suitable for 3 people, near Echo Park, beautiful mountain view, bath, electric light, phone, porches. PHONE E3732.

TO LET—IN PRIVATE RESIDENCE, 1303 S. OLIVE, large, sunny front room and kitchen, furnished complete for housekeeping; pleasant veranda and use of parlor for callers. 17

TO LET—NICELY FURNISHED SUNNY room, bathroom adjoining; no other roomers; $9 per month; breakfast if desired. 1620 MAPLE AVE. 18

TO LET—EXTRA LARGE DOUBLE PARLORS in private home; completely furnished for housekeeping; piano and coal grate, $18 monthly. 633 W. 18TH. Washington car. 18

TO LET—3 CONNECTING FURNISHED sunny rooms, for housekeeping, $3 weekly, including gas, first floor; also single rooms, $1.75 and up. 136 SAN JULIAN. 17

TO LET — EASTERN LADY HAS TWO light housekeeping rooms, ground floor, running water, stove, $12 month. 143 CARR ST. 17

TO LET—$1.25 A WEEK, NICE LIGHT room; clean, good bed, parlor and reading-room; men only, at CLIFF HOUSE, at 119 E. Seventh st.

TO LET—SUITE OF 2 EXCEPTIONALLY nice unfurnished housekeeping rooms; modern conveniences. Phone B2811, 1134 SOUTH GRAND AVE. 17

TO LET—FURNISHED ROOMS; ALSO housekeeping rooms for elderly couple or gentlemen, $1.50 and up per week. 1240 SAN JULIAN ST. 18

TO LET—PLEASANT FURNISHED ROOMS, bath, gas, phone, close in. 2311 S. LOS ANGELES. 18

TO LET—NICELY FURNISHED SUNNY front room, separate entrance, $8. 1945 SUNSET BLVD. 17

TO LET—ROOM IN PRIVATE FAMILY, Westlake district, to refined person. HOME 52798. 17

TO LET—4 FURNISHED ROOMS, BOYLE Heights. 2614 PENNSYLVANIA AVE. Take E. First-st. car. 17

TO LET—$12 PER MONTH AND UP, FURNISHED rooms. BONNIE BRIER HOTEL, Hollywood. E7181. 17

TO LET—126 S. HOPE, FURNISHED FOR housekeeping, front suite, $14, gas, phone and bath; walking distance. 17

TO LET—ROOMS, FURNISHED FOR housekeeping, cheap to adults; close in. 812 MAPLE AVE. 18

TO LET—THE SEWARD, 621 TEMPLE ST., furnished rooms, modern house, $2 a week and up; one block west of Courthouse. 17

TO LET — SINGLE ROOMS, FIRST-CLASS at "THE FORT," 311 California and Broadway. Gentlemen. 20

TO LET—2 FURNISHED ROOMS FOR light housekeeping, $10. 713 N. HILL. 17

TO LET—SUNNY HOUSEKEEPING ROOMS, furnished; heating stoves and bath; near postoffice. 602½ S. FIGUEROA. 17

TO LET—NEWLY FURNISHED SUNNY outside rooms, housekeeping privileges, rate reasonable. 222 CLAY ST. 18

TO LET—BRIGHT SUNNY ROOMS, CLOSE in, beautiful surroundings. 809 S. FIGUEROA ST. 18

TO LET—
Unfurnished Rooms.

TO LET—3 LARGE LIGHT UNFURNISHED rooms, second floor, 5942 Pasadena ave.; only $11 per month; on car line and close to stores, etc. ERKENBRECHER SYNDICATE, Ltd., 122 W. Sixth st. (Grosse Bldg.)

TO LET—LARGE, SUNNY LIGHT APARTMENT of 3 rooms; complete little home; gas and electricity; attractive building; new, 1117 E. 23RD. Central-ave. car. 22

TO LET—
Flats.

TO LET—
$17—6-room flat, E. First, new.
$20—5-room cottage flat, Darien Place.
$30—Beautiful 6-room flat, Angeleno Heights.
$40—Modern 6-room flat, on W. Eighth.
JONES & RYDER LAND CO., 218 W. Third st. 17

TO LET—4-ROOM FLAT, STRICTLY MODERN, new, eastern exposure; close to both car lines; large front porch, large grounds; rent reasonable. Phone E3421, TEMPLE 5. 22

TO LET—FIVE-ROOM FLAT NEAR HOLLENBECK Park; $20; also a new five-room cottage with a good sized stable, $18. Owner, 1900 E. 4TH. 18

TO LET — NEW 5-ROOM APARTMENT flat; wall beds, gas range, hardwood floors, linoleum, kitchen, bath. 1207 S. ALVARADO. Ring A7296. 17

TO LET—LOWER BASEMENT FLAT, 3 rooms, partly furnished, cheap to right party. 115 NORTH UNION AVE. Phone E1734, mornings. 19

TO LET—$18 A MONTH, NEW 3-ROOM UNFURNISHED flat; large kitchen, convenient, clean, sunny; only 5 minutes' walk from Broadway. 212 N. GRAND AVE. 17

TO LET—PRETTY FLAT OF 5 ROOMS, gas, electricity, 'phone, attractive building, $20 a month, water paid. 1217 E. 23D, off Central. 22

TO LET—5-ROOM FLAT, NEW AND MODERN; carpets in hall; telephone, very desirable. 1217 E. 23RD. First house east from Central. 21

TO LET—ELEGANTLY LOCATED MODERN four-room flat, wall beds, $18. Apply 2511 S. HOPE ST. 18

TO LET—4-ROOM FLAT, 325 STOCKTON st., rent $16; water paid; gas range. HUBBELL, 502 Bullard Blk. 17

TO LET—ELEGANT 3-ROOM FLATS, $25; wall beds, rugs, tables, private bath, gas stove, east front. 461 LUCAS AVE. 17

TO LET—ONE SIX-ROOM FLAT AT 744 S. SAN PEDRO ST. Apply at Drug Store. 18

FOR SALE — 2 3-ROOM OUTSIDE SUNNY flats, all modern, $13; will furnish. 520 S. FIGUEROA. 17

TO LET—MODERN 3-ROOM FLAT, $13.50, including water. 839½ HEMLOCK ST. 17

TO LET—FLAT, 5 ROOMS, NEWLY TINTED. 1234½ S. FLOWER. 17

TO LET—5-ROOM FLAT, NEW, MODERN, close in. 1231½ W. 7TH ST. 19

TO LET—MODERN SUNNY 5-ROOM FLAT, $35 per month. 149 N. HOPE ST. 17

TO LET—
Furnished Flats.

TO LET—MODERN FURNISHED LOWER cottage flat, all outside rooms, 320 E. Adams st., near Main. See owner, F6287; MAIN 5[illegible]. 19

TO LET—MODERN, NEWLY, COMPLETELY furnished 4-room flat, cheap; accommodations for 5. 541 S. HOPE. Tel. Broadway 1828. 17

TO LET — WESTLAKE DISTRICT, ELEGANTLY furnished 6-room flat, new, modern building, fine location. 'PHONE 52706. 17

TO LET—3-ROOM MODERN SUITE, NICELY furnished, 2 persons, $15. 909 W. 17TH. 18

TO LET—FLAT OF 3 ROOMS, $12. 532 S. CLARENCE ST. 19

Classified Liners.

TO LET—
Furnished Flats.

TO LET—NEAR WESTLAKE, ATTRACTIVE upper five-room flat, neatly furnished, complete; modern, conveniently appointed, sunny, airy, fine views; nice lawn and flowers; only $35 per month to permanent adults. 2615 W. EIGHTH ST.

TO LET—ARE YOU LOOKING FOR A REASONABLY PRICED, CLEAN, WELL FURNISHED FLAT OF 5 ROOMS, STRICTLY PRIVATE, LIKE LIVING IN COTTAGE. 1600 EAST 24TH. UPPER EAST FLAT. 19

TO LET—COSY 5-ROOM FLAT, CLOSE IN, west, bath, gas, electricity, been renting for $16; will rent for $8 if 4 months is paid in advance; need cash. Apply at 1166 E. 14TH ST. 17

TO LET—COSY, UPPER 4 ROOMS, AND bath, furnished for housekeeping; pleasant location; near 3 car lines. Inquire 1146 W. 29TH. 17

TO LET—NICELY FURNISHED 5-ROOM sunny flat, at 609 W. 10TH ST. 17

TO LET—
Apartments—Furnished.

TO LET — MODERN HOUSEKEEPING apartments, furnished complete, new, the nicest, neatest to be found anywhere, and at the lowest rent. Phone, bath, gas range, hot water, pleasant yard and flowers. These apartments are specially ventilated, sunny, very homelike and neat. You will like them. Close in; no car fare.
$16—1028 West First street.
$14—1318 West First st.
$12—304 North Fremont.
$16—212 North Fremont.
$16—215 North Fremont.
$16—222 North Fremont.
$14—1141 West First.
$14—1005 East Ninth.
$14—1011 East Ninth.
$14—150 North Beaudry.
$14—1030 Colton.
$16—234 South Figueroa.
$14—712 Ceres avenue.
$14—811 Diamond street.
$16—834 Crocker street.
$16—612 West Fourth st.
$20—1126 Mignonette st.
$14—1137 W. First st.
T. WIESENDANGER, 207 S. B'way. Main 2042.

TO LET—
THE BYRAM APARTMENTS,
NO. 1607 BYRAM STREET.
New, finely furnished two and three-room housekeeping suites, sunny rooms, large kitchens, private baths, STEAM HEAT, hot water, wall beds, laundry tubs, phone service, front porches, facing east, desirable location, walking distance; rates $20 to $35. Take 11th street car west. HOME E3479. 17

TO LET—
CASTLE TOWERS.
750 W. FOURTH.
Ten elegant suites, $45 to $125. F5128.

TO LET—FURNISHED APARTMENTS, THE RAJAH, 811 S. Union ave. (just opening,) is among the finest apartment-houses in America; every apartment light; private baths, steam heat, janitor service, free private 'phone, elegant furniture; outside kitchens; wide verandas. "Housekeeping is a luxury at The Rajah."

TO LET — VALDORIA APARTMENTS, three doors from Westlake Park on one of the finest residence streets in the city. Artistic furnishings, wide halls, porches, flowers and tennis court; convenient to three car lines. Reasonable rates. 725 ALVARADO ST.

TO LET—WAYLAND APARTMENTS,
239 SOUTH HOPE.
Two-room suites, with private bath, morning sun, new building, modern throughout; completely and tastefully furnished, sun porches, polite service, close in.
20 Home 'Phone F1517.

TO LET—CAMBRIA UNION APARTMENTS, 715 UNION AVE., WESTLAKE DISTRICT, IN EVERY WAY—LOCATION, ARRANGEMENT AND FURNITURE—THE BEST IN THIS CITY; TWO, THREE AND FOUR-ROOM SUITES. PRICES MODERATE, CONSIDERING ADVANTAGES.

TO LET—THE MINNEWASKA, COR. SECond and Grand ave. Housekeeping apartments, completely furnished; rooms single or en suite, with or without board; five minutes' walk from business center; on the hill, where it is quiet. Best location in the city. Prices reasonable. TEL. A6701, Main 2816.

TO LET—
THE ALBANY APARTMENTS,
819 Albany st.
New, elegantly furnished, hot water, good location; best car service; new management; complete housekeeping suites, $15; as good as the expensive. Take Ninth st. car. 20

TO LET—"THE ANGELO": BEAUTIFULLY furnished 3-room housekeeping apartments, hot water heat, private baths, location close in, on hill overlooking city, music room and sun parlor, private telephones. 536 SOUTH FREMONT AVENUE. 17

TO LET — NEWLY FURNISHED APARTments, all outside sunny rooms, ideal location. 221 N. BEAUDRY AVE., corner Angeleno. Take Temple-st. cars, two-room apartments, completely furnished, $18 per month. Phone A5522.

TO LET—WE HAVE FOR RENT, JUST at present some of the choicest 2 and 4-room apartments in the city. Very close in, high ground, magnificent view, newly and handsomely furnished. R. W. POINDEXTER CO., 409 Wilcox Bldg. 19

TO LET—FOR $25 YOU CAN RENT ELEgant new apartment, furnished complete, 2 parlors, 2 double beds, kitchen and elegant private bathroom, fine location, walking distance. 1126 MIGNONETTE ST. Take W. Second st. car to Beaudry st. 20

TO LET — $12; YOU CAN RENT 3-ROOM apartment, completely furnished; neat, new; 811 Diamond st., 234 S. Figueroa, 834 Crocker, 1030 Colton, 1005 and 1011 E. Ninth, 150, 214 W. Fourth.

TO LET—AT MISSION APARTMENTS, elegantly furnished outside housekeeping suite, with private bath, hot and cold water, electric lights, steam heat; centrally located. 302 N. BROADWAY. 17

TO LET—924 POTTER PARK, NEAR FIGueroa and 7th. Aberdeen Apartments. Walking distance business district and postoffice. You will be pleased with our 2 and 3-room apartments.

TO LET—
THE TOURAINE.
447 S. Hope st., furnished apartments with all modern conveniences at moderate prices. EDGAR HAVEN, prop.

TO LET—GRAND VIEW APARTMENTS, 2 and 3-room light housekeeping suites, modern, new and comfortable, beautifully located at 330 N. HILL, next to Los Angeles High School, 3 blocks from Courthouse. 19

TO LET—SAN REMO APARTMENTS. IF you appreciate cleanliness and home surroundings, call at 462 BIXEL ST. Block from W. 6th st. car. 22

TO LET — FOR CLEAN COMFORT SEE THE STANLEY. Housekeeping apartments, NEW, modern, well furnished. $14 to $22. 4526 Griffith ave. 23

TO LET — COMPLETELY FURNISHED sunny, front 2-room apartment, with bath, in elegant apartment-house, reasonable. Key 138 S. FIGUEROA. 17

TO LET — COMPLETELY FURNISHED housekeeping suite, gas range, sink, bath, 'phone, machine, side entrance, $10 per month. 139 S. FIGUEROA. 17

TO LET—HOTEL ST. REGIS. FURNISHed apartments, two and three-room suites, also single rooms; rates reasonable. 237 S. FLOWER. 19

TO LET—NEW, MODERN 3 AND 4-ROOM suites, in the sightly Crown Hill Apartments. Prices low. 1343 ARNOLD ST. 'Phone E2291

TO LET—"SUNDELL" APARTMENTS, 1013 Albany st., 2 and 3-room suites, private baths, new and strictly modern, steam heat. 'PHONE BROADWAY 2821. 19

TO LET—251 N. FLOWER, 2 ROOMS WITH private bath, polished floors, buffet kitchen, newly furnished; reasonable. 'Phone BROADWAY 1741.

TO LET—HOPE APARTMENTS, CORNER 30th and Hope, completely furnished housekeeping suites of 3 rooms and private bath; rents $35 up. 17

TO LET—RENSHAW APARTMENTS, 712 California st., corner Bunker Hill, steam heat, private baths, just open. A4606. 2 and 3-room apartments, $25 up.

TO LET—LARGE, SUNNY MODERN 3-ROOM apartments, close to car and store, pretty hall, carpeted. Phone, etc. Very desirable. Central ave. car. 1317 E. 33RD ST. 22

TO LET—A FURNISHED APARTMENT IN the Nirvana, 5134 Pasadena ave., beautiful Highland Park; new, modern, lights free. 32AST 466. 19

TO LET—DOUGLAS APARTMENTS, 824 W. TENTH, cor. Flower; modern 2 and 3-room apartments, furnished for housekeeping; prices moderate; 'phone, bath, laundry, etc.

TO LET—EL REABO APARTMENTS, 1431 W. 10th st.; private bath and toilet; 3 rooms; all conveniences of 5; strictly first-class; $18 up.

TO LET — $8; UNFURNISHED APARTment, 2 rooms, gas range, bath, 'phone. 1020 COLTON ST. 21

TO LET—2 NICE LARGE SUNNY APARTments, private bath, southeastern exposure, 243 SOUTH FIGUEROA, The Hargrave. 18

TO LET—ARDMORE, 941 POTTER PARK ave., near 7th and Figueroa; one furnished apartment; private bath; low rates. E2411.

TO LET—NICELY FURNISHED SUITES close in. 432 S. HOPE. 19

TO LET—
Rooms and Board.

TO LET—HOTEL PLUMASITA, 1410 S. FIGueroa, elegantly furnished rooms, bathroom suites, exceptional meal service; fine tennis court; special rates to couples. 20

TO LET—BEAUTIFUL SUNNY ROOMS with board, near 2 car lines; every modern convenience; suitable for 2 men, $25 each. A8541. 935 BOSTON ST. 18

TO LET — NICE LARGE ROOM, WITH board, private family. 1022 S. BONNIE BRAE. 19

TO LET—THE ST. JAMES FAMILY HOTEL, 817 W. 23rd st., overlooking the park, will make summer rates to permanent guests when two occupy one room; have steam heat, hot and cold water and bell system in each room; old Southern style cooking and serving; electric candelabras on each table; can serve parties any style up to 60 plates. Phone 23222, WEST 2783. 19

TO LET — SUNNY, NEWLY FURNISHED front room, grate, bath, phone, parlor, use of piano, with best table board in musical family of young people; very reasonable to congenial people. Call afternoons, 730½ LAKE ST., Westlake Park. 19

TO LET — FIRST-CLASS ROOMS AND board in large house on W. Adams st., well situated in fine grounds, one block from Grand ave. car line; every modern convenience; large reception-rooms, billiard table, references. Apply 423 W. ADAMS. 19

TO LET—A FINE, SUNNY FRONT ROOM; also a smaller room with first-class board, in private German family; pleasant surroundings; $6 and $7 per week. 327 W. 23RD ST. Phone B4222. Second house from Grand ave. 17

TO LET—ROOM AND BOARD IN FIRST-class hotel; I have a due bill which will pay your room and board; will discount for cash. MRS. BALES, 230 W. 10th, room 21. 17

TO LET—LARGE, SUNNY ROOM, SUITable for two or three, elegantly furnished, furnace heat, with fine home cooking. 1114 S. GRAND AVE. Home F4790. 17

TO LET—1145 S. FIGUEROA ST., PLEASant south rooms with board for couples; special winter rates. Phone BROADWAY 2977. 19

TO LET—WITH BOARD, OPPOSITE WESTlake Park, beautiful furnished suite, of 2 or 3; no other boarders; good table. Call 663½ ALVARADO ST. Phone E3460. 23

TO LET—GOOD BOARD AND NEWLY FURnished rooms in private family for gentleman; bath; fine neighborhood; reasonable. No. 1344 E. 21ST ST. 19

TO LET—NO FINER HOME FOR YOUNG men in the city than 1409 SOUTH GRAND. Large rooms, good table; very low rates to permanent customers this week. 18

TO LET—SUNNY ATTRACTIVE ROOMS, beautiful, modern home; walking distance; exceptional board. 470 BIXEL, near Seventh. 19

TO LET—LARGE, SUNNY ROOMS WITH heat; good home table; terms reasonable. 229 S. GRAND. 17

TO LET—$30 PER MONTH AND UP WITH board. BONNIE BRIER HOTEL, Hollywood. Home 27181. 21

TO LET—ATTRACTIVE ROOMS, WITH EXcellent home table. THE MOORE, 1001 W. Eighth. 17

TO LET—AT THE LIVINGSTON, GOOD rooms, excellent table, cheap rates. 632 S. HILL. 20

TO LET—SMALL, SUNNY ROOM AND good board; private home, near Westlake Park. E3882. 427 GRAND VIEW. 18

TO LET—BEAUTIFUL ROOMS, FIRST-class board. 1147 S. FIGUEROA. 18

TO LET — LARGE SUNNY ROOM WITH board. PHONE 41297. 18

TO LET—
Houses.

TO LET—
FURNISHED AND UNFURNISHED.
HOUSES, FLATS, APARTMENTS.
ALL PRICES, SIZES, DIRECTIONS.
OUR PLAN OF LISTING AND FIFTEEN YEARS' EXPERIENCE IN RENTING LOS ANGELES PROPERTIES MAKE HOUSE HUNTING EASIER.
LISTS AND INFORMATION FREE.
WRIGHT & CALLENDER CO.,
GROUND FLOOR, 323 S. HILL STREET.
THE MECCA FOR ALL SEEKING HOMES.

TO LET—
1959 Barnard Park, 8 rooms, $35.
438 West 18th st., 5 rooms, $27.50.
1729 S. Los Angeles, 6 rooms, $26.50.
1731 S. Los Angeles, 5 rooms, $22.50.
1212 S. Hill st., 6 rooms, $25.
We control these properties.
BREARLEY & BENEDICT,
614 H. W. Hellman Bldg.
A5157. Main 698.

TO LET—
$40—Pretty 5-room cottage, Cherry st.
$45—9-room house, Key West.
$45—6-room house, W. 28th.
$30—5-room flat, Grattan st.
$85—Fine 8-room house, W. Sixth.
$125—10-room dwelling, Carondelet.
$125—12-room house, Hoover.
JONES & RYDER LAND CO.,
17 218 W. Third st.

TO LET—NEAT TENT-COTTAGE, 4 ROOMS and large porches, shingle roof, Highland Park and Brooklyn Heights foothills, near cars, $7.50 per month. Owner, CHARLES H. MATTINGLY, 421-2 Stimson Bldg. Both phones. 22

TO LET—SANTA FE AVE. AND 10TH. 5-room house and corner lot, 50x150 to alley; corrals and sheds for teams; corral for rent now, house vacant, Feb. 1; rent, $16, including water.
19 OWNER, E3400, West 5429.

TO LET—$150 PER MONTH, FOR 10 months; my elegant 12-room house on best street, southwest. I will credit this amount on purchase price without interest if you want to buy. I must have money. Owner, A7250. 17

TO LET—EIGHT-ROOM RESIDENCE, GAS and electricity, two baths, barn and lawn; lot 65x130. 642 WEST 27TH ST., between Wesley avenue and Figueroa. M'KOON & METCALF, 319 Grant Bldg. A7373. 18

TO LET—$34; 6-ROOM BUNGALOW, OPposite College of Osteopathy; water paid, gas, porcelain bath, interior attractively paneled and finished in burlap. Red Garvanza car. Inquire 761 S. DALY ST. 19

TO LET—SIGHTLY BUNGALOW, ELEvated and retired on Sunset Blvd., new 5 rooms, all latest improvements; hardwood floors, beam ceilings; garage; chicken yard. Rent $35. Phone E2724, mornings. 18

TO LET—CAN'T BE BEAT IN CITY FOR $15; brand new 4-room place, nice neighborhood, walking distance. 410 S. GLESS ST. Take (green) Boyle Heights car to corner Fourth and Gless sts. 19

TO LET—1234 NEW HAMPSHIRE, $18; 5 rooms, gas and electricity; lawn and flowers; no objection to children; house open today. Take Pico-st. car.
22 OWNER, E3400. West 5429.

TO LET—TWO-STORY 7 ROOMS, EVERY modern convenience; furnace heat, fine neighborhood. 2713 NORMANDIE; $45 to good tenant. JAMES THOMPSON, 309 West First. 17

TO LET—IF LOOKING FOR A MODERN 5-room cottage, see 201 E. 28th st. Will lease at $22.50.
R. W. POINDEXTER CO., 409 Wilcox Bldg. 18

TO LET—MODERN 2-STORY 8-ROOM house, weathered oak finish, beam ceiling, polished floors, all over the house, lot fenced, auto barn, servants' house, information and key 317 WEST 31ST ST. 19

TO LET—NEW SIX-ROOM HOUSE, BARN, chicken houses, yards, water, $15; five-room, eight lots, $14. EDWARD FRASER, 218 S. Broadway. One-two p.m. 17

TO LET—1245 W. SECOND ST., NEW SIX-room modern cottage, 5 minutes from Broadway, $32, water paid. F. H. REDPATH, 4390 S. Flower. South 589. 19

TO LET—221 WEST JEFFERSON, 8 ROOMS, gas, two toilets, bath, in fine condition, $27.50 with water, key next door or with DR. BABECK, Union Trust Bldg.

TO LET—FINE 10-ROOM MODERN HOUSE, 5 bedrooms, large yard, etc. 3217 S. GRAND AVE. G. A. CORTELYOU CO., Main 1302. 17

TO LET—BEAUTIFUL 8-ROOM RESIDENCE, large rooms, sunny, every modern convenience; garage. Near 27th and Hoover; rent $60. Tel. owner, TEMPLE 1108. 22

TO LET—$30, NINE ROOMS, 2340 GRAND ave., near 28th st., rear stairway; extra side entrance, newly renovated. 222 WEST 21ST. Will sell. (Keys, corner house.) 19

TO LET—9-ROOM MODERN HOUSE, walking distance, toward Westlake Park; surroundings, first-class; lease for one year. J. C. OLIVER, 123 S. Broadway. 17

TO LET—3-ROOM COTTAGE, 343 E. 40TH st. (Marlborough Place, $8 a month. Inquire of HAWLEY, KING & CO., 224 South Los Angeles st.

TO LET—NICE 5-ROOM BUNGALOW, MODern; beds built in wall; rent $12.50 per month. Call GROCERY, Long Beach ave. and Rubia st.

TO LET—5-ROOM COTTAGE, 1508 S. UNION ave., gas, electricity, porcelain bath and cellar. Rent $18 month, water paid. Inquire owner, Sunset Telephone WEST 1977. 19

TO LET—UNFURNISHED, AT 729 PARK View ave., lower floor, 5 rooms; hall, closets, bath, toilet, gas range, electricity; high, dry, sunny. Key at 723. 17

TO LET—$14, 5 ROOMS; $16, 6 ROOMS. Also furnished cottages. 1362 E. ADAMS. 17

TO LET—6-ROOM COTTAGE, 826 CALIfornia st., corner Figueroa. Both hot and cold water, gas, rent $25. 19

TO LET—2777 W. EIGHTH ST., STRICTLY modern house, lawn, flowers, etc.; kept in order; water paid. OWNER, $50. 17

TO LET—FIVE-ROOM HOUSE WITH BATH, electric lights, gas and pantry. Inquire at 1211 EAST WASHINGTON. 18

TO LET—$25, SIX-ROOM BUNGALOW, 2922 Toberman st., all modern conveniences. Call any morning. 17

TO LET — UNFURNISHED 7-ROOM MODern house, 3424 Pasadena ave. OWNER, 2415 E. First. 19

TO LET—2 NEW HOUSES, MODERN IMprovements, $13. Call at agent's, city limits, Pasadena Short Line. 19

TO LET—5-ROOM COTTAGE, ALL CONveniences; near 9th and Figueroa. Apply 829 S. FIGUEROA. 18

TO LET — 5-ROOM MODERN COTTAGE; first class; lawn and flowers; reasonable if taken soon. 1137 E. 11TH ST. 20

TO LET—5-ROOM MODERN COTTAGE, IN rear of 1122 E. 11TH ST. Cheap to right party. 19

TO LET—MODERN COTTAGE, SIX SUNNY rooms. Apply between 1 and 3, 1342 W. 16TH ST. 19

TO LET—A NICE SUNNY 6-ROOM BUNgalow, modern, almost new. 209½ W. 15TH. 18

TO LET—4-ROOM COTTAGE, BARN, LARGE lot, near cars, $8. 3422 JOHN ST. E9194. 18

TO LET—COSY 2-ROOM COTTAGE; NO children. 1140 EAST 11TH ST. 19

TO LET—3-ROOM COTTAGE, $20 PER month. 1223 WALL ST. 17

TO LET—COTTAGES, $8, $10, $14. 1571 ADAMS. Hooper or Watts car. 17

TO LET—NEAR IN, 1356 S. GRAND AVE., 6-room cottage, $22.50 per month. 19

TO LET—ONE MODERN 6-ROOM COTTAGE. 1363 W. JEFFERSON. West 5060, B4540. 18

TO LET—
Furnished Houses.

TO LET—
$12—4-room California cottage, E. 40th.
$25—12-room boarding-house.
$18—5-room cottage, E. 40th.
$40—9-room house, W. Washington.
$30—8-room house, Constance st.
$35—7-room house, W. 28th.
$50—6-room house, W. Eighth.
JONES & RYDER LAND CO.,
17 218 W. Third st.

TO LET—WILL LEASE FOR 8 MONTHS, modern 6-room bungalow-cottage, furnished; lawn, flowers, barn, chicken corral; rent free until May 1, in exchange for board and room for owner and wife; thereafter $37.50; no children over year old. 352 W. 48TH ST.

TO LET—VERY CLOSE IN; LARGE 8-room house, complete with linen, table ware, books, furnace, etc.; never rented before; lease to private family only at $85 per year or more. See at once. R. W. POINDEXTER CO., 409 Wilcox Bldg. 19

TO LET—FURNISHED, THOROUGHLY modern house of 10 rooms on Flower st., near 17th. Large grounds, garage and all modern improvements. Would lease at $100 per month. DICKINSON & DEZENDORF, 331 S. Hill st. 17

TO LET—2 NICELY FURNISHED COTtages 5 and 4 rooms, with bath, gas and electricity, reasonable, close in. 922-934 COTTAGE PLACE, off of 9th near Figueroa. Key at 928 S. FIGUEROA. 18

TO LET—6-ROOM MODERN RESIDENCE, completely furnished, bath; 4 bedrooms, center hall and stairs; front porch with awnings, furnace, between 2 car lines; would lease for a year. 1055 W. 36TH. 19

TO LET—5-ROOM HOUSE, NICELY FURnished; piano; high and sightly elevation; 10 minutes' walk from Salt Lake depot. J. M. TAYLOR, 436 H. W. Hellman Bldg. Phone Main 574. 19

TO LET—HIGHLAND PARK, BEAUTIFUL location, near two car lines, a large front bedroom, with full or partial board, in small Christian family. Apply 229 E. 60TH AVE. 18

TO LET—ELEGANTLY FURNISHED MODern, 2-story bungalow, 6 rooms and bath, 1 block from W. Adams car line, $30 per month, 1477 W. 29TH ST. West 234. 17

TO LET — EIGHT-ROOM HOUSE, ELEgantly and completely furnished; four bedrooms, barn; will lease for long term. 141 W. ADAMS ST. 20

TO LET—½ COTTAGE, 3 ROOMS, NICELY furnished; separate entrances; only $20, including water; no children. 1337 W. 21ST. Washington car to Budlong. Key 1601. 18

TO LET—$65; HANDSOMELY FURNISHED 9-room house; modern; located near 7th and Garland sts., walking distance; lease 1 year. J. C. OLIVER, 123 S. Broadway. 17

TO LET—7-ROOM MODERN COTTAGE, furnished or unfurnished; corner of Fraser ave. and Ocean Front, Ocean Park. L. H. MITCHEL, 411 Douglas Bik. A1986.

TO LET — BEAUTIFULLY LOCATED, strictly modern, 9-room furnished house; everything complete. Phone B2770; SOUTH 6063. 19

TO LET—FOUR FURNISHED ROOMS, gas and electric lights; new house, modern. 1372 W. 29TH. Take green Jefferson car to Budlong. 19

TO LET—SNAP, FURNISHED 5-ROOM MODern cottage, Long Beach ave., city, $16 month. Address 6074 N. MAIN ST. 19

TO LET—HANDSOMELY FURNISHED 6-room modern house. 401 WEST ADAMS. Beautiful neighborhood. 18

TO LET—NICELY FURNISHED 6-ROOM modern cottage, with piano, small barn in rear. Phone B4264. 1331 WEST 17TH ST. 18

TO LET—5-ROOM FURNISHED COTTAGE, $15; rear at 1331 CONNECTICUT ST. Close in.

TO LET—COMPLETELY FURNISHED 9-room house, gas, electricity, piano; Wilton ?, $45. ROBINSON, South 2554; F5786. 17

TO LET—$14 MONTHLY, 3 ROOMS, BATH, electricity, newly furnished. 150 N. UTAH. Phone Boyle 3003. 20

TO LET—FURNISHED COTTAGE, 6 ROOMS, modern, look location, sunny. HOME PHONE E2870. 1447 West 23rd. 17

TO LET—PICO HEIGHTS, 4-ROOM COTtage, strictly modern. 2030 W. 13TH ST., 1 block north from Pico car. 19

TO LET—A 6-ROOM BUNGALOW, NEATLY furnished. Apply No. 560 W. 23RD ST. Phone E3600. 19

TO LET—4-ROOM FURNISHED BUNGAlow; gas, electric light, porcelain bath. 669 W. 21ST. 19

TO LET—WILL LEASE MY ELEGANT 9-room home, completely furnished; Westlake addition. Call up E3851. 21

TO LET—$90; 8 ROOMS, ELEGANT RESIdence, beautifully furnished; southwest. T. WIESENDANGER, 207 S. Broadway. 21

TO LET — BEAUTIFULLY FURNISHED house, 2816 DALTON AVE., to adults only; six months or longer; rent $75. 17

TO LET—FURNISHED COTTAGES, $16, $18. 5 rooms, $35. Keys 1571 ADAMS, Hooper car. 17

TO LET — BEAUTIFULLY FURNISHED house, 2816 DALTON AVE., to adults only; six months or longer; rent $75. 22

TO LET—6-ROOM FURNISHED HOUSE. Phone SOUTH 3304. 18

TO LET—FURNISHED 5-ROOM COTTAGE; modern. 1219 W. 11TH. 19

TO LET—$25, 5 ROOM CORNER COTTAGE. 1570 E. 20TH. Hooper or Watts car. 17

TO LET—
Stores, Offices, Lodging-Houses.

TO LET — FINE THREE-STORY AND basement building on Los Angeles st., near Second; suitable for wholesale or retail business; fixtures and elevators, complete. Apply for present to 116 S. MAIN ST.

TO LET—LARGE MODERN STORE, 30x130 feet, full plate glass beveled front, with deck 30 foot square in rear of store and office over entrance, including basement space with elevator; in building at corner Seventh and Spring; best bargain in city. Apply ROOM 229, 702 S. Spring. Home phone F6644. 17

TO LET — SMALL OR LARGE STORES, corner Ninth and Los Angeles sts., the busiest cross-town street in the city; new brick building; rent reasonable. For terms, see OWNER, 519 Citizens' National Bank Bldg. 'Phones A6167, Main 789.

TO LET—
$6400—New furniture and lease of new apartment-house; 42 apartments; centrally located.
$3500—New furniture and lease of new apartment-house; central location.
WIESENDANGER, 207 S. Broadway.

TO LET—$15 PER MONTH, DESK SPACE; a nicely furnished office in the most modern building in the city. Both phones, towel supply, etc. Call at 631 SECURITY BLDG., 5th and Spring. 18

TO LET—FURNISHED OR UNFURNISHED offices, single or en suite, with stenographer and telephone service. This proposition is unique and will interest you. Apply ROOM 321, San Fernando Bldg., corner Main and 4th sts. 23

TO LET—LOOK AT THIS NEW BRICK building; cement floor, connected with sewer, 28x70 feet; fireproof; near Pacific Electric freight depot. 804 HAWTHORNE ST. Mills. Main 2856. 18

TO LET—I HAVE ROOM FOR A PIANO; any one wishing to store one with family of adults will please call at 1301 W. NINTH, or phone Main 2415. 17

TO LET—2 NEW STOREROOMS, CORNER near city park; good location for drug store and general store. A8182. Main 3440. KROESEN BROS., 205 Mercantile Place.

TO LET—STORE ON WEST SIDE OF Spring st., between Fourth and Fifth, size 12x28. For particulars call at CROWN JEWELRY CO., 415 S. Spring. 22

TO LET—FEB. 1ST, A FINE STOREROOM at 624 S. Spring st.; strictly modern front; finest in the block; good lease at very reasonable rent. Apply 612 S. SPRING ST. 20

TO LET—PART OF STORE FOR RENT, INcluding fine show window. Inquire 119 S. BROADWAY. 22

TO LET—CORNER, 100x145, W. WASHINGton, for wood or coal yard, garage, nursery, etc. MARSHUTZ, 133 S. Spring st. 19

TO LET—A NICE STORE WITH ROOM overhead. We want a meat market bad in our neighborhood. Call up SOUTH 3568. 19

TO LET—½ OF FINE LARGE STORE ON west side of Broadway, near Fourth. H. F. METCALF, 515 H. W. Hellman Bldg.

TO LET — LARGE, DESIRABLE STORE room, close in, reasonable to permanent tenant. Key at 139 S. FIGUEROA. 17

TO LET—FRONT OFFICE ROOMS, SECOND floor Pacific Electric Bldg. Furnished or unfurnished. ROOM 221. 19

TO LET—A FURNISHED OFFICE ROOM, Spring street side, $25 per month. Inquire 516 GROSSE BLDG., city. 19

TO LET — NICE OFFICE, FRONTING Spring st., with use of adjoining office; low rent. 411 DOUGLAS BLK. A1986. 17

TO LET—STORE, PICO, NEAR FLOWER; also ½ a store. MARSHUTZ, 133 S. Spring.

TO LET—
A SNAP.
STORE WITH LARGE DISPLAY WINDOW,
BROADWAY, BETWEEN 5TH AND 6TH ST.
SPRING, BETWEEN 5TH AND 6TH ST.
IN MERCANTILE PLACE.
WE ALSO HAVE ANOTHER GOOD STORE IN SAME VICINITY.
WE HAVE OTHER BUSINESS LOCATIONS.
HOME 4634. C. WESLEY ROBERTS CO.,
MAIN 6575. 217 CITIZENS' BANK BLDG.

TO LET—
ONE STORE ONLY.
THIRD, NEAR MAIN ST.
LARGE DISPLAY WINDOW.
WILL SACRIFICE LEASE.
MODERN FIREPROOF BUILDING.
NO INSURANCE NECESSARY.
WE HAVE OTHER BUSINESS LOCATIONS.
HOME 4634. C. WESLEY ROBERTS CO.,
MAIN 6575. 217 CITIZENS' BANK BLDG.

TO LET—
STORES, OFFICES, LOFTS.
WAREHOUSE AND FACTORY SITES.
HOTELS AND ROOMING HOUSES.
WE HAVE ALL THE AVAILABLE LOCATIONS.
RENTAL DEPARTMENT,
R. A. ROWAN & CO.,
200 H. W. HELLMAN BLDG.

TO LET—
LARGE FLOOR SPACE.
IN REAR OF STORE.
THIRD, NEAR MAIN ST.
RENT VERY REASONABLE.
MODERN FIREPROOF BUILDING.
NO INSURANCE NECESSARY.
HOME 4634. C. WESLEY ROBERTS CO.,
MAIN 6575. 217 CITIZENS' BANK BLDG.

TO LET—
LARGE NEW STORES.
FINE LOCATION.
LOW RENT.
GOOD LEASE.
SIXTH AND HILL STREETS.
W. I. HOLLINGSWORTH & CO.,
21 514-16 WILCOX BLDG.

TO LET—CHEAP HALF STORE, THE best location at 322 W. 5TH ST. 22

TO LET—
Farming Lands.

TO LET—2 ACRES, CHICKEN CORRALS; fine well, comfortable house, barn, soil will raise anything; within city, 1 block from excellent car service; reasonable rent. PELL, Neponset st., between Main and Moneta. Take Redondo Short Line. 17

TO LET—5 ACRES, LONG BEACH, SIGnal Hill; will give 3 years; good for potatoes, vegetables. Address H. S. GRAY, R. D. No. 1, Pasadena. 23

TO LET—500-ACRE HAY, GRAIN AND stock ranch; good house and outbuildings; nice home, near Escondido. J. M. TAYLOR, 436 H. W. Hellman Bldg. 19

TO LET—LARGE RANCH FOR SHARE OF crop, 15 miles from city, near electric car. A. J. RUTLEDGE, 519 Tajo Blk. 17

TO LET—
Country Homes.

TO LET—1½ ACRES FINE SOIL, PLENTY water; new, modern 5-room house, 2 blocks from car line; 25 minutes' ride, $12. A. L. HAMELL & CO., 535-547 Douglas Bldg. A4491. Main 5367. 17

FOR SALE—
Houses.

FOR SALE—A NEAT LITTLE CALIFORNIA house on a large lot on East 51st street, near Central ave., for only $1250; terms $100 down, $20 month. For full particulars see Mr. Phillips, with GOLDEN STATE REALTY COMPANY, 610 S. Spring street. Both phones Ex. 36.

FOR SALE—WILL SELL MY BEAUTIFUL modern up-to-date 7-room bungalow, situated near 42nd and Moneta, $500 under value. Owing to business changes must have the money, and am in a position to give customer direct owner's lowest price. PHONE 199753. 17

FOR SALE—MY MODERN 8-ROOM HOME, 4 large bedrooms, barn and corral, $6500. Cost $8500, year ago. $1100 down, balance like rent or terms. Also fine Pasadena residence lot, terms. OWNER, 1727 West 24th st. B5275.

FOR SALE—ON THIRD AVE., ARLINGTON Heights, very swell 6-room new bungalow; choice in all details; to see it is to buy it; reduced from $5000 to $4600; $1250 cash, balance to suit. HOLT & MUNTON, 349 Byrne Bldg. A3801. 22

FOR SALE—LOOK HERE, $1850; $150 CASH, buys strictly modern 4-room cottage, near Central; has gas, bath, toilets, mantel, fireplace, cement walks, snap. Call 4608 CENTRAL AVE. South 2368. 18

FOR SALE—$1675. ONLY $400 CASH, $14 monthly, 5-room cottage, big level lot, sewer, street work in and paid. Boyle Heights, close to Soto street. WALSHANS & COLE, 404 S. Hill street. 18

FOR SALE — CHEAP, A FINE 9-ROOM house on 30th st., near Grand ave.; all modern; large trees; fine flowers and stable; lot 60x167 feet; must sell at once. Apply to OWNER, 218 W. 30th st.

FOR SALE—NEW 5-ROOM MODERN COTtage, bath, toilet, electric lights, cheap and on installments, in Boyle Heights. C. E. PENDELL, room 43, Temple Block.

FOR SALE—NICE FIVE-ROOM BUNGALOW modern, beds built-in wall, large lot 60x127; will take $1250 cash or $1800 in payments; $500 down, balance monthly. Call 745 MAIN ST. Mrs. F.

FOR SALE — COMPLETELY FURNISHED six-room modern cottage, in most desirable location in Los Angeles. For further information call up WEST 1842. Agents please not answer. 17

FOR SALE — SACRIFICE, FIVE-ROOM modern bungalow, in south; I paid $3000, but will discount; must have cash. See MRS. BALES, Hotel Gray Gables, 230 W. 10th. 18

FOR SALE—SNAP, $2500, NEW MODERN 6-room house, fine location and surroundings, close to cars and school, small payment down, balance like rent. J. H. G. STODDEN CO., 415-17 Byrne Bldg. 17

FOR SALE—$2000; 5-ROOM COTTAGE ON W. 13th st., Pico Heights, $500 down, balance $20 per month.
OSCAR B. SMITH,
17 312 O. T. Johnson Bldg.

FOR SALE—A NEW FIVE-ROOM MODERN bungalow, weathered oak finish, oak floors, east front; Dalton ave. car to end of line, one block east. 4222 Halldale. Owner, C. A. SCOVEL. 'Phone B3104. 22

FOR SALE—IF YOU WANT A BARGAIN in a strictly modern 5-room cottage, see this place; to see it is to buy it; lot 78x125; this is a fine place; terms. OWNER, 948 Ortega. South 4775. 20

FOR SALE—BUNGALOW, 7 ROOMS AND bath, built 2 years ago by owner and occupied by him since. Apply on premises, 307 E. 33D ST. Maple ave. or San Pedro st. cars. 20

FOR SALE—$100 CASH, BALANCE $20 PER month, nice 6-room cottage, Pasadena; fruit and flowers; pretty home, same as rent. LESLIE R. SAUNDERS CO., 410-11 Bryson Blk. 17

FOR SALE—BY OWNER, $2500; FIVE-room bungalow near Moneta ave., furnished or unfurnished; terms. Room 324 HENNE BLDG. 18

FOR SALE—IN SOUTHWEST, 8 ROOMS, 2-story house, lot 50x150 to alley; storehouse, also nice lawn, fruit and flowers; price $4000. Call MAIN 3900. 17

FOR SALE—4-ROOM, NEW, MODERN COTtage, near car line, low price, $1900, cash $200, balance like rent, $20 monthly. ELDER, 304 Bryson Bldg. A9184, Broadway 1174. 17

FOR SALE—$7000; NEW 8-ROOM HOUSE, southwest; oak floors, up to date; will take other property part pay. WM. N. HOLWAY, 1039A, 211 Grant Bldg. 17

FOR SALE—WILL SACRIFICE $3000 FOR quick sale on my strictly modern ten-room residence. J. F. ANDERSON, 2441½ South Broadway. 18

FOR SALE—$15,000; FURNISHED HOME; large lot; Pico Heights; unfurnished; $12,500; terms. Take smaller place part payment. Tel. OWNER, B3055. 18

FOR SALE—BEAUTIFUL HOME ON FIGueroa st., at a great sacrifice; must sell in a few days. HOME 'PHONE B2160. 20

FOR SALE—4-ROOM COTTAGE, BATH AND gas, lot 40x135 on East 40th street, near Central avenue. Apply at 542 S. MAIN. 22

FOR SALE—LOOK AT OUR NEW HOMES. 'Phone for key to West 32, B1245. HOME BUILDING CO., owners. 17

FOR SALE—
ONE THOUSAND UNDER VALUE.
BEAUTIFUL EIGHT-ROOM RESIDENCE, NOW UNDER CONSTRUCTION ON OXFORD AVE.

Located in the best part of the West Adams Heights, in every detail of construction no expense has been spared to assure stability and convenience. Wide cement porch, 8x30; living-room, 15x32; wainscoted in hand-rubbed selected woods and equipped with colonial leaded bookcases, window seats, settles and massive brick fireplace. Dining-room 14x16, heavily beamed and wainscoted to plate rail, furnished with beautifully designed buffet in plate and leaded glass, specially planned china closets, flush with wainscot; French windows opening onto sunny east front flower porch. Stair and hallway in oak, having hat and cloak closet with full-length bevel plate mirror in door. French cabinet kitchen, pass pantry and cooler in white enamel, convenient stairway to brick cellar and furnace. Screen porch, equipped with toilet, double porcelain tubs, refrigerator nook and broom closets. Upstairs are four large, airy chambers in white enamel, large window seats and ventilated closets. East front bathroom in blue and white, furnished with the most expensive sanitary plumbing. Large attic reached by convenient, well-built stairway. Solid lighting fixtures of classic design. Oak floors throughout the house. Complete furnace, heating to all rooms and bathroom. In completeness and intrinsic value, this house is equal to any $9000 house advertised as a bargain. If sold before completion, we can accept $6500, part cash.
"IT PAYS TO SEE US."
EDWARDS & WINTERS COMPANY,
224 Laughlin Bldg. Main 8287, Home Ex. 767. 17

FOR SALE—
A BEAUTIFUL NEW MISSION HOME.

This home is finished throughout the lower floor in fine quarter-sawed oak, put in by the best workmen obtainable in the city. No expense was spared to produce an A-1 job, and as the house has never been occupied and beautiful workmanship on window and door frames, doors and paneling, on walls and ceilings is perfectly intact.

SPECIAL NOTICE—The glass used throughout the house where bevel plate is used, is the best in the market.

The large, cheerful dining-room, with walls paneled 5 feet high with oak, has a specially designed built-in buffet with heavy glass doors and hand-carved oak trimming. In the pantry in the rear bountiful shelf, bin and drawer room is available. The whole front of the house has plate-glass windows, while the entrance itself is of heavy oak with art plate glass on the sides, making a very attractive appearance. The den has walls of paneled oak and luxurious imported tapestries, together with a mantel finished in old gold and built-in bookcases with plate glass doors furnished with glass knobs.

Five large bedrooms, one of them, 21x18, exclusive of a front alcove, which contains built-in seats, are all tinted in soft, harmonious colors and well supplied with closets. The cemented and bricked cellar contains the best furnace manufactured; the large cemented porch in front extends the whole width of the house, and everything else in the appointments of the place is strictly up-to-date, even to an interior telephone.

Its location is superb, facing a $20,000 home.
ALTHOUSE BROS.,
SUITES 418-419-420-421-422-423,
430 S. BROADWAY. 17

FOR SALE—
GET A HOME WHILE IT IS CHEAP, AND YOU CAN GET IT WITH YOUR RENT MONEY.

5 ROOMS, $1650, NEW, MODERN.
$75 DOWN, $20 A MONTH.
5C CAR FARE; 20 MINUTES FROM FIRST AND SPRING.

$250 DOWN, $2650, $25 A MONTH.
2-STORY, 6 ROOMS, EXTREMELY MODERN.
LOT 42x133 TO ALLEY. BUILD SMALL BUNGALOW ON REAR AND THIS WILL PAY $37 A MONTH ON INVESTMENT OF $3000. STREET WORK ALL PAID FOR AND ALL MODERN IMPROVEMENTS ON LOT, INCLUDING FINE RANGE, FITTED WITH OIL BURNER AND LARGE SUPPLY TANKS; LAUNDRY ROOM AT REAR, FITTED WITH CEMENT FLOOR, HOT AND COLD WATER; LARGE BASEMENT AND PORCHES.
$500 DOWN, $2600, $20 A MONTH.
MODERN 5-ROOM, ON HIGH, SIGHTLY LOT, 50x147, 200 FEET FROM CAR; 5C FARE; MAGNIFICENT VIEW OF MOUNTAINS AND OCEAN.

FOR BARGAINS IN CITY OR COUNTRY SEE M'DONALD, WITH BINGHAM & KNOWLES LAND CO., 105 S. BROADWAY.

FOR SALE—
WESTLAKE DISTRICT.

Positively the biggest bargain ever offered in Westlake property.

$6500—LOT WORTH THE MONEY—$6500.
Corner lot, 50x150 ft. to alley, 3 blocks from Westlake Park; 8-room house, hardwood floors, furnace, all conveniences, large barn; because of the price quoted, don't think that there is anything wrong with this property. There isn't. It is by far the greatest snap yet offered in the heart of the Westlake district.
JONES & RYDER LAND CO.,
17 218 W. Third st.

FOR SALE— $3600.
A POSITIVE SACRIFICE.

Handsome 6-room cottage, modern, up-to-date, 50-ft. corner, near Fourth and Hoyle ave.; 10 minutes to Third and Spring; this is the best bargain in a lovely home to be had; $1000 under value.

Must be sold this week, $1100 cash; mortgage $1500.

C. W. MEDLER, with
W. H. OBEAR, 409 O. T. Johnson Bldg. 17

FOR SALE—
ABSOLUTELY THE BEST BARGAIN IN LOS ANGELES.

A 5-room modern cottage, ready for plastering, on fine, high, sightly lot, 50x130, commanding excellent view of mountains and ocean, east front, on pretty street, near car line and only 15 minutes out. Can be finished complete for $300. Owner got stuck, couldn't finish, price $1650, $550 cash. Think, a 5-room cottage and large lot for only $1950. See us after Sunday.
BELMONT REALTY CO., 166 Belmont ave. Tel. E2677, Main 4144. 17

FOR SALE— $6000.
HARVARD BOULEVARD.
Fashionable district on the hill; handsome residence; has 4 large chambers and bathroom in white; main rooms beamed and paneled; quartered oak and other choice woods; living-room with massive fireplace; handsome buffet in dining-room; model kitchen; oak floors throughout; porch across front; rare opportunity; $1000 under value.
J. C. GREEN,
A2677. 720 Trust Bldg. Main 5439. 22

FOR SALE—
ATTENTION! ATTENTION! ATTENTION!
PRICE—$2600—PRICE.
CASH $100—$100 CASH.
ABSOLUTELY new, NEVER OCCUPIED, five rooms. Lot 50x161. OAK and WHITE enamel finish; artistic fixtures, brick mantel. ONE-HALF block off car line. CASH $100, MONTHLY $30. KEYS at this office.
EDWARD D. SILENT & CO.,
216-218 W. SECOND ST.
MAIN 696. EXCHANGE 696. 17

FOR SALE—EMPLOYEES OF SANTA FE and Salt Lake Railway can get the biggest bargain in a handsome, large, 6-room, absolutely modern home in city limits and 10 minutes to Third and Spring; owner obliged to sacrifice; price $2600, $1100 cash, this week only.
C. W. MEDLER, with
W. H. OBEAR, 409 O. T. Johnson Bldg. 17

FOR SALE—
$CASH. $CASH. $CASH.
ONLY CASH WILL BUY IT.
Owner is compelled to sell it or you couldn't buy it for a thousand more than he will take. 6-room cottage, the best finished cottage in the city. Lot is 40x125 ft., highly improved, on a good street, southwest. The property cost the owner $3600. See it and make us an offer for it. (1060.)
JONES & RYDER LAND CO.,
17 218 W. Third st.

FOR SALE— NEAR
WEST ADAMS STREET.
Artistic bungalow on 80-foot boulevard, massive fireplace in living-room, the paneled dining-room has handsome buffet, large den, with built-in seats; bedrooms and bath, ivory finished; special lighting fixtures; plate glass; porch across front; lot 50x150; choice roses, vines, and fruits; a ready made home for $4750; less than cost; we are going away. 'PHONE WEST 4504. 17

FOR SALE—
$3150—DON'T OVERLOOK IT—$3150.
We have an option on a decided snap in a new 5-room bungalow cottage, southwest; hardwood floors, paneled dining-room, buffet, brick mantel, large lot; will sell furnished or unfurnished; $400 cash and $35 per month will take it. (3080.)
JONES & RYDER LAND CO.,
17 218 W. Third st.

FOR SALE—$250 BELOW VALUE, WHEN I say $1450; $1050 cash, for 5 rooms, pantry, porcelain bath, mantel, tinted walls front and back porches; barn, chicken house; lot fenced and cross-fenced; lawn, flowers; large walnut trees; fine street work, 40x135 to alley; if you want to speculate this will sell for $1800 on easy terms; I want my equity, "that's all." Located 1351 E. 57th st. Vernon car. OWNER, 535 Figueroa. F9175. 18

FOR SALE—6-ROOM HOUSE, IN WESTlake district; modern; shade and flowers; small payment down; balance on long time. 2415 W. NINTH. E2425. 19

FOR SALE—BY OWNER.
HANDSOME MISSION BUNGALOW,
ONLY $300 DOWN.
BALANCE LIKE RENT.
Just completed, a beautiful 6-room strictly modern bungalow, cement porch and steps; large veranda extending across the house, and artistic pergola; 3 rooms oak floors, and all the floors throughout the house wax finished; woodwork in Flemish oak; dainty living-room with built-in seat and cosy inglenook; handsome brick mantel and lighting fixtures equal in elegance and design to those found in $8000 residences; large dining-room with very elaborate built-in buffet; 5 feet wide; 6 casement windows; leather paneling and leather paneled doors; an ideal French kitchen equipped with cupboards, flour bins, drawers and cooling closet; screen porch with laundry trays; bath with lavatory and conveniently built-in dressing case and long beveled plate mirror; latest sanitary plumbing; woodwork in bedrooms, bath and kitchen white enamel; lot 50x162; gas. This house has been carefully built by day labor and is a delightful home. You will agree with me if you see it. 577 W. 46TH ST., ½ block west of Figueroa. Take 48th and Grand ave. car. 18

FOR SALE — 2-STORY MODERN HOUSE, gas, electricity, 8 rooms and hall, large lot, terraced lawn, restricted by 2-story houses; excellent locality and first-class community; 2732 W. 23rd st., price $4500; terms $500 cash, balance $30 per month, and interest at 7 per cent. See owner at premises or PARK REALTY CO., 214 Mer. Trust Co. Res. phone B3420. Office A5676. 18

FOR SALE—$1850; MODERN COTTAGE OF 4 rooms and bath, screen porch, nice surroundings, located on E. 23d st. near car line, and can be bought for only $350 cash, balance $25 per month, including interest; an attractive little home, worth more, but have to raise some money and would rather sell than borrow. AYRES, with Robert Marsh & Co., 140 W. Fifth st., Security Bldg.

FOR SALE—ONE OF THE FINEST AND best built bungalows in the southwest; hardwood floors, built-in bookcases, writing desk, seats, octagon columns, beam ceiling, reception hall, den, elegant fixtures, wash trays, buffet kitchen, large veranda and garage in rear; price $4600; $500 cash, balance $35 a month, including interest. Call 2111 W. 31ST ST. 19

FOR SALE — $9000 INVESTMENT PROPerty; income $720 per year. Substantial and modern residence on Lake st., between Seventh and Eighth sts., half block from Westlake Park. 10 rooms, bath, etc. Big lot, 50x165 to alley in rear. A nice small investment. THE M'CARTHY COMPANY, 201 N. Broadway. 'Phones Home 8737, Main 1202. 18

FOR SALE—COSY HOMES, BUILT BY THIS office, must be sold regardless value; go see swell new 6-room house, all modern, at 2380 W. 28th st., price $2750, easy terms; also go see 153 Glenn st., off E. First st., this side Boyle Heights, 5 rooms and bath, price $2250, easy payments; both awful sacrifices. See PHOENIX, 302 Grant Bldg. 19

FOR SALE—NEW MODERN 6-ROOM BUNgalow, swell location for only $300 down and $25 per month including interest, only $4000. Also another for $3000, a snap for only $200 down and $30 per month including interest. Let us show you these fine homes.
TYLER & CO., (owners,) 430 S. Broadway. 19

FOR SALE—HERE'S YOUR CHANCE FOR a home; your own price and terms; 8 beautiful rooms and servant's room; built-in effects, high class, every convenience; finely improved terraced lot, 50x148; West Adams district; great bargain; must be sold; quick sale. WESTERVELT & ZEHNER, 222 Merchants' Trust Bldg. A5313, Main 5780. 18

FOR SALE—6-ROOM COTTAGE, LOT 50x134, in the famous University Place, southwest, hardwood floors, buffet, beam ceilings, strictly up to date, $3200; small payment down. Take Dalton ave. car to Brighton, house 5069 BRIGHTON, 2nd house south, large lawn. 18

FOR SALE—UP TO DATE, 7-ROOM COTtage, furnished or unfurnished; gas piped for heating, in every room, electric lights; nice barn, lawn, flowers, fruit trees, etc.; close to two car lines, small payment down, balance monthly payments. Owner wants to leave the city. Address owner, C. box 11, TIMES OFFICE.

FOR SALE—$100 CASH, BALANCE $20 monthly, why pay rent? 3 rooms, bath, toilet, screen porch, sewer, street work done; location southwest; yellow University line; price only $2000. WESTERVELT & ZEHNER, 222 Merchants' Trust Bldg. A5313, M. 5780.

FOR SALE—A MODERN 5-ROOM BUNGAlow, bathroom, sink, front and screen porch, cement walks, large rooms, high ceilings; large lot; worth $1500; will sell for $1100, $500 down, balance $15 a month, on 24th st. near Figueroa; this is worth investigating. Call OWNER, 223 N. Broadway, in rear. 17

FOR SALE—
$300 SACRIFICE.
Modern, new 5-room cottage, corner lot, 45x135, near school and car line; street work, sidewalk, gas, terms.
B9584. PAYNE, 803 E. 46th, owner. 17

FOR SALE—$2750; NEW, MODERN BUNGAlow, very pretty, 5 rooms, brick fireplace, fine bath; lot 50x150; with large orange trees, 5-cent car fare; also 6-room bungalow; also $3250, new 7-room house; lot 50x135; high ground, beautiful location; easy terms. T. WIESENDANGER, 207 S. Broadway.

FOR SALE—DID YOU KNOW THAT WE are in a position and have opportunities to make your cash buy a home, or a business, for less than you can? Try us.
M'CRACKEN & CO.,
'Phone A3150. 301 Henne Bldg., 122 W. Third.

FOR SALE—A DECIDED BARGAIN IN THE immediate sale of an 8-room modern dwelling in excellent condition, 32rd st., near Figueroa, large lot, with side drive, choice neighborhood. Price $7500, $3000 cash required. Phone owner, SOUTH 6272.

FOR SALE—EAST HOLLYWOOD, 5 ROOMS, modern, new; 2 lots, $1250. Edendale, nice home, 5 rooms, $850, part cash. East Hollywood, 4 rooms, bath, new, $1000, terms. 10 acres, choice, near Hollywood, $55 per acre. HOLT & CO., 413 W. Seventh st. 17

FOR SALE—$11,000; MY ELEGANT 12-room residence, on best street, southwest; pay $100 per month for 30 months, then pay off mortgage now on property, balance can run long time at small interest. I must have money. OWNER, A7250. 17

FOR SALE—NICE UP TO DATE MODERN 6-room bungalow on Thorp st., between Moneta and Figueroa, at a big bargain, going away, will sacrifice; barn and chicken corral; terms. Call see owner, 377 THORPE ST. South 5089. 17

FOR SALE—A NICE 5-ROOM COTTAGE, in beautiful Whittier. Mortgage $550, payable $10 per month, including interest. Will take $1100 for equity, $100 down, balance easy. Address K, box 2, TIMES OFFICE. 17

FOR SALE—AT A BARGAIN, IN THE southwest; furnished modern 8-room house, including fine Steinway piano. OWNER, 1616 Toberman st. Phone West 238. 22

FOR SALE—
City Lots and Lands.

FOR SALE—TO MAKE IT PLAIN TO YOU Mr. Buyer, we have 3 lots in Vermont Square, close to car, 2 north and 1 south fronts, 50x165 feet; these lots simply have got to be sold; price $750, terms. TRACY E. SHOULTS & CO., 47th and Vermont Square. West 2405. 17

FOR SALE — $15 DOWN, $15 MONTHLY, high and level, 50x150, on Gage st., ½ block north of First st., 2 blocks from cars; oiled streets. This is worth $700. Don't pay that; you can get it for $550. OWNER, 535 Figueroa. F9175. 17

FOR SALE—
One or two lots each, 50x135 in southwest part of town, water, gas and sewer in, street graded, cement curb and sidewalk; a snap at $1000 each as owner needs money. Address K, box 24, TIMES OFFICE. 20

FOR SALE—FREE RIDE TO EAGLE ROCK Valley, Thursday, 10 a.m., from 207 South Broadway, room 311. Beautifully located building lots, 50x150; only $450; easy terms. T. WIESENDANGER, 207 S. B'dy., room 311.

FOR SALE—HAVE PAID $350 ON A $625 north front on 60th st., west of San Pedro st., will sacrifice my equity for $225, making the lot cost only $500 now, and it's worth $700. Address K, box 22, TIMES OFFICE. 17

FOR SALE — VACANT LOT ON E. 18TH, near San Pedro st. at one-third its value.
HERRON & KNIGHT CO.,
301 H. W. Hellman Bldg.
Main 247, Home A4002. 17

FOR SALE—$1250; EAST FRONT ON CRENshaw boulevard near Washington; must be sold at once. See owner, F. W. SCHNEIDER, 642 Maple ave. Phones—F1177, Main 1177. 20

FOR SALE—A CORNER ON HOOVER ST., $900, worth $1000. Owner is hard up and must have some cash. Nearly a quarter of an acre. Come quick if you want a snap. G. W. YOUNGBLOOD, 432½ S. Hill street. 17

FOR SALE—LARGE, HIGH LOT, ARAPAhoe st., near 10th; 65x130 ft., considerably under value; owner leaving city. LESLIE R. SAUNDERS CO., 410-11 Bryson Blk. 17

FOR SALE—CORNER IN HIGHLAND PARK at Ave. 57 and Aldama; ripe for business building. Price reduced to $800. Terms. JOHN H. FLYNN, 106 S. Broadway.

FOR SALE—NORTH-FRONT LOT ON 50TH st., between Moneta and Figueroa st., price reasonable for cash. Address K, box 113, TIMES OFFICE.

FOR SALE—TWO LOTS, EACH 40x135, ON 52nd st., near Figueroa for $950; terms; will pay commission. Address K, box 35, TIMES OFFICE. 17

FOR SALE—$125 EQUITY IN $400 LOT FOR $100; balance $15, installments. OWNER, 702 Spring. Room 234. 19

FOR SALE—FINE SUBURBAN CORNER lot, full size, cheap; no agents. Call 601 CHAMBER OF COMMERCE BLDG. 19

FOR SALE—EQUITY FINE LOT, ARAPAhoe near Washington; will sacrifice. MAIN 1940. 19

FOR SALE—BARGAIN LOTS.
Southwest, no agents wanted. Owner address K, box 16, TIMES OFFICE. 17

FOR SALE—
COME IN AND SEE THE PRODUCT OF SOMERSET ACRES.
Corn ten feet high; alfalfa [illegible] per year. Finest fruits [illegible] A portion of the [illegible] great productiveness [illegible] free water.
SEE SOMERSET ACRES ON THE SANTA ANA [illegible]. Only thirty minutes from [illegible].
ONE ACRE OR MORE. $250 AND UP.
FOUR YEARS TO PAY.
Whether you buy for home, or investment,
YOU'LL MAKE MONEY AT [illegible]
Free excursions at 9:30 and 1:30 [illegible]
You're safe at Firth's.
EMIL FIRTH,
319 W. Fourth st., bet. [illegible]
Phones A3195; Main 1986.

FOR SALE—
GET AN ORANGE GROVE OF YOUR OWN.
The lightest, most pleasant and productive occupation of the [illegible] makes big money on [illegible] able crops, the land itself is [illegible] in value. Improved groves [illegible] ranging from $1000 to [illegible] a thousand acres of the [illegible] within the city limits of [illegible] have platted in 5 and 10-acre [illegible] transcontinental railway [illegible] houses and a double [illegible] water. School within a [illegible].
PRICE $250 AN ACRE UP.
ON THREE YEARS' TIME.
Excursion next Sunday; it's [illegible] in now and don't wait.
"You're safe at Firth's."
EMIL FIRTH,
319 W. Fourth st., bet. [illegible]
'Phones A3195, [illegible]

FOR SALE—A HOME [illegible] minutes from center of city [illegible] Los Angeles county. [illegible] Perfect climate, winter and [illegible] the most beautiful location [illegible] this spot, including [illegible] A number of fine houses [illegible] tion. Highest class [illegible] mental trees and gates [illegible] curbs, streets complete. It is [illegible] the gem of San Gabriel Valley [illegible] until you see us.
ALTHOUSE BROS.
SUITE 418-[illegible]
430 S. BROADWAY.

FOR SALE—A FEW PARTICULARLY desirable lots in Hawthorne, the [illegible] tory suburb. Four busy factories [illegible] employing hundreds of [illegible] thorne is delightfully situated [illegible] to the sea, 25 minutes from [illegible] Spring streets on the fast [illegible] line. A modern progressive [illegible] way. These lots, $50 and [illegible] $1 down and $1 a week. A [illegible] vince you that they are [illegible] price and that Hawthorne [illegible] velop rapidly. GOLDEN STATE [illegible] CO., 608-10 S. Spring st. Both Phones [illegible]

FOR SALE—
HERE IS A SNAP.
WEST OF WESTLAKE, AS [illegible]
ON HIGH GROUND; LOT [illegible]
A-0-1 GRADE; CLOSE TO [illegible]
OPEN TO BUNGALOWS; [illegible]
$1600. IS SITUATED ON A [illegible]
WIDE STREET; $800 CASH [illegible]
PER MONTH. ADDRESS OWNER [illegible]
46, TIMES OFFICE.

FOR SALE—$175 TO $600.
A little down and $5 per month [illegible] the highlands of Eagle Rock [illegible] Near the 5c car line.
ALSO
Acre lots, $750 to $1500; [illegible] terms.
CRITES, MYERS & [illegible]
[illegible] W S. Avenue [illegible]
(Garvanza P.O. [illegible])
Or branch office at end of [illegible] NUE (Garvanza) yellow car [illegible]

FOR SALE—WATCH WEST [illegible] for bargains, high ground [illegible] superb view in all directions [illegible] devoted to residences of the [illegible] ing between Pico street and [illegible] Hollywood water, 5c car fare [illegible] will be sold at a sacrifice [illegible] remaining lots. For particulars [illegible] terms, call at office corner [illegible] Pico. PHONE E2357. Owner [illegible]

FOR SALE—LOTS.
Lot on Union ave., just west [illegible] can be had for $1600.
Corner on South Burlington [illegible] price $3000.
Lot on South Burlington [illegible] Corner of Ocean View and [illegible] 130; price $1100.
OSCAR B. SMITH, 312 O. T. [illegible]

FOR SALE—
60x160 ft. to alley, Grand View [illegible] 11th and 12th, west front, [illegible] 7x115, Gramercy Place, [illegible] terms. See my signs and [illegible] get busy. This is choice [illegible]
F. M. [illegible]
Phones, A9030, Main 1796.

FOR SALE—
Why don't you pay $10 down and [illegible] on a large lot for $400, build [illegible] home until later and save rent [illegible] lot every 3 minutes and it takes [illegible] to go. You should not pass [illegible] See Mr. McGrath with STRONG & [illegible] SON, N.W. corner 2nd and [illegible]

FOR SALE—
The seventh Home Extension [illegible] be grouped around a town [illegible] may be taken up by club [illegible] or evening for full particulars [illegible] colony location. CALIFORNIA [illegible] TENSION ASSOCIATION, [illegible] ber of Commerce Bldg.

FOR SALE—
FREE RIDE.
Wednesday 10 a.m., to [illegible] S. Broadway, room 311. [illegible] with large orange trees, [illegible] feet wide; the finest [illegible] California. Don't miss this [illegible] DANGER, 207 S. Broadway [illegible]

FOR SALE—BARGAIN.
I MUST SELL AT ONCE FOR CASH, EQUITY IN CHOICE [illegible] AT A FIGURE CONSIDERABLY [illegible] PRESENT MARKET PRICE [illegible] TICULARS, ADDRESS J, [illegible] OFFICE.

FOR SALE—LOT, ALTA [illegible], north of Downey ave., [illegible] 48, or call 3146 VERMONT AVE. [illegible]

FOR SALE—
Business Property.

FOR SALE—
BARGAIN.
BARGAIN.
NEAR 16TH AND [illegible]
NEAR 16TH AND [illegible]
$1700.
$1600.
CHOICE IMPROVED [illegible]
CHOICE IMPROVED [illegible]
40x[illegible]
45x[illegible]
PAYING 9 PER CENT.
PAYING 9 PER CENT.
Sole Agents. CONWAY & [illegible]
17 [illegible]

FOR SALE—
Olive street between 6th and 7th, [illegible] location in which to buy in the [illegible] trict. Olive and 6th, Athletic Club [illegible] will soon be in course of [illegible] and 6th, Pacific Mutual Life [illegible] Building will soon be up. [illegible] age near 6th, recently [illegible] lot, watch Olive street. We offer [illegible] 152, on Olive between 6th and [illegible] side and rear, only $175 per [illegible] terms. OSCAR B. SMITH, [illegible] Bldg.

FOR SALE—SOUTHWEST [illegible]
100x145—BROOKLYN AND [illegible]
Can be bought now [illegible] and on long time; I am not [illegible] it; look it over and if [illegible] BOX 1328.

FOR SALE—$27,000; FINEST [illegible] site in the city; over 200 feet [illegible] tracks, and 250 feet of [illegible] R. W. POINDEXTER CO., [illegible]

FOR SALE—[illegible] SITE FOR [illegible] apartments; will pay 12 per cent [illegible] investment. 'Phone West [illegible] VERMONT AVE.

FOR SALE — LARGE [illegible] corner Temple and [illegible] quick sale, $3200. 'Phone West [illegible] 3146 VERMONT AVE.

FOR SALE—$1600; SPLENDID [illegible] house site on hill; close in; [illegible] R. W. POINDEXTER CO. [illegible]

FOR SALE—WEST PICO [illegible] cut from $10,000 to [illegible] money. See L. G. ALLEN, [illegible]

FOR EXCHANGE—3 NEW [illegible]

FOR SALE—EXCHANGE [illegible] store building, 100 E. [illegible] on corner; rent $35. Price [illegible] 1438 Newton st. South [illegible]

FOR SALE—
Income Property.

$40,000 NEW MODERN [illegible] house, income $720 or [illegible] central location. T. WIESENDANGER [illegible] Broadway.

$11,000—MODERN APARTMENT [illegible] large lot, central [illegible] a year. T. WIESENDANGER [illegible] pay.

CONTRACTORS—
And Builders.

[illegible] BLDG. CO., 225 HUNTINGTON [illegible] house location. [illegible] house, [illegible] lot; terms. [illegible] house, with front and [illegible] complete plumbing, painting [illegible] terms. Lowest bids on all [illegible] SEE SOMERSET ACRES [illegible] THE SANTA ANA [illegible] only thirty minutes from [illegible] ONE ACRE OR MORE [illegible] AND UP [illegible] FOUR YEARS TO PAY. [illegible] Whether you buy for home, for [illegible] YOU'LL MAKE MONEY AT SOMERSET [illegible] You're safe at Firth's. [illegible] W. Fourth st., [illegible] Main 5425. •

[illegible] ONLY AN ORANGE GROVE [illegible] OF YOUR OWN [illegible] tive occupation of country life, [illegible] grow the finest oranges in the [illegible] ing from state to state and [illegible] this city limits of Los Angeles, [illegible] be platted in 5 and 10-acre tracts, [illegible] and a deed to apply [illegible] ter. Select within a MONTH. [illegible] PRICES $300 AN ACRE UP. [illegible] ON THREE YEARS' TIME. [illegible] Open next Sunday, 81 a ticket, [illegible] and don't wait. "Your friends at Firth's." EMIL FIRTH, [illegible] W. Fourth st., [illegible] Broadway and [illegible] Phones Ath6. Main 5425. •

[illegible] TO CONTRACTORS. [illegible] WILL SAVE YOU MONEY ON [illegible] STONE. CALL US UP OR [illegible] SUNSET 631. [illegible] C. L. JOHNSON CO., [illegible] SUITE 40 PENN BLOCK. [illegible] CAL. •

[illegible] PLACE OF 3 OR 4 ACRES [illegible] modern, of 5 or 9 rooms, in [illegible] will give in exchange close in [illegible] $40 per month; 5-room bungalow, [illegible] or modern 5-room residence, [illegible] on West Adams [illegible] and $2,500. Will take property up [illegible] and $2,500. METER & JOHN- [illegible] 607 Bryson Bldg. Phone Home 7021. [illegible] 17

[illegible] BEAVER & CO., [illegible] CONTRACTORS AND BUILDERS. [illegible] beautiful residences are now [illegible] prices to suit. We own [illegible] 5-ROOM, nice; 2 ROOMS, $120. [illegible] 5-ROOM, nice; 5-room bungalow. [illegible] Broadway Bldg., S.E. cor. [illegible] and Main. Main 5148. [illegible] 17

[illegible] MILE—SEVERAL HUNDRED COM- [illegible] ent as to plans and specifications; [illegible] cash; made by students; can sell [illegible] when completed; LOW RATES. [illegible] ARCHITECTURAL SCHOOL, 262 [illegible] 19

[illegible] BUNGALOWS ARE DIFFERENT. [illegible] ATIVE prices at YOSEMITE. Will furnish [illegible] ates free. Will furnish the money [illegible] installments. HARRIS & CO., [illegible] W. Third st. A3911. •

[illegible] HOUSE TO CONTRACTORS. [illegible] WILL SAVE YOU MONEY ON [illegible] STONE. CALL US UP OR [illegible] SUNSET 631. [illegible] C. L. JOHNSON CO., [illegible] SUITE 40 PENN BLOCK. [illegible] CAL. •

[illegible] PLACE OF 3 OR 4 ACRES [illegible] modern, of 5 or 9 rooms, in [illegible] will give in exchange close in [illegible] $40 per month; 5-room bungalow, [illegible] or modern 5-room residence, [illegible] on West Adams [illegible] and $2,500. Will take property up [illegible] and $2,500. METER & JOHN- [illegible] 607 Bryson Bldg. Phone Home 7021. [illegible] 17

[illegible] BEAVER & CO., [illegible] CONTRACTORS AND BUILDERS. [illegible] beautiful residences are now [illegible] prices to suit. We own [illegible] 5-ROOM, nice; 2 ROOMS, $120. [illegible] 5-ROOM, nice; 5-room bungalow. [illegible] Broadway Bldg., S.E. cor. [illegible] and Main. Main 5148. [illegible] 17

[illegible] MILE—SEVERAL HUNDRED COM- [illegible] ent as to plans and specifications; [illegible] cash; made by students; can sell [illegible] when completed; LOW RATES. [illegible] ARCHITECTURAL SCHOOL, 262 [illegible] 19

[illegible] BUNGALOWS ARE DIFFERENT. [illegible] ATIVE prices at YOSEMITE. Will furnish [illegible] ates free. Will furnish the money [illegible] installments. HARRIS & CO., [illegible] W. Third st. A3911. •

[illegible] HERE IS A SNAP. [illegible] TEST OF WESTLAKE TRACT [illegible] HIGH GROUND; LOT NUMBER [illegible] GRADE; CLOSE TO CAR [illegible] TO BUNGALOWS; WHILE [illegible] IS IN THE MARKET [illegible] STREET; $600 CASH, $15 [illegible] MONTH. ADDRESS OWNER, [illegible] TIMES OFFICE. 17

[illegible] FOR SALE—$25 TO $50 [illegible] little down and $5 per month; [illegible] residence of Eagle Rock and for [illegible] lot or tract in [illegible] ALSO [illegible] lots, $20 to $100; water [illegible] CRITES, MYERS & KULL, [illegible] Ave. •

[illegible] FOR SALE—$1,000 CASH, GOOD clear [illegible] another, $750 cash; [illegible] wants transient house; [illegible] OSCAR B. SMITH, 521 S. Spring. 17

[illegible] FOR SALE—SOUTHWEST CORNER [illegible] 28—BROOKLYN AND HOPE— [illegible] to be bought at this time; I am not able to [illegible] it over and if interest [illegible] 1208 [illegible]

[illegible] FOR SALE—$17,000; FINEST [illegible] in the city; over 1,200 feet on [illegible] and 220 feet on Grand ave.; [illegible] and 220 feet on Grand ave.; [illegible] POINDEXTER CO., 64 [illegible] 19

[illegible] FOR SALE—$200; SITE FOR [illegible] ments; will pay it by rent or [illegible] rent. Thomas West 44, or [illegible] ONT AVE.

[illegible] FOR SALE — LARGE BUSINESS [illegible] on Temple and Hope cars; [illegible] sale, 1st floor. Thomas West 44, [illegible] ERMONT AVE. 19

[illegible] FOR SALE—$2000; SPLENDID APART- [illegible] house on hill; clear; [illegible] $600 cash. [illegible] POINDEXTER CO., 64 [illegible]

[illegible] FOR SALE—WEST PICO BUSINESS [illegible] from $30,000 to $100,000. [illegible] 1 to 10 acres. G. ALLEN, [illegible] EXCHANGE—2 NEW 6-ROOM [illegible] FOR SALE—EXCHANGE ON [illegible] 5-room cottage, [illegible] sale; rent $15. Price $1600. [illegible] 21 South Olive. [illegible]

[illegible] FOR SALE—A HOME; PROSPERITY [illegible] minutes from center of city, best [illegible] Angeles county. Pure [illegible] climate, winter and [illegible] beautiful location; [illegible] portion of the Rialto [illegible] productiveness. Flowing [illegible] water. [illegible] SEE SOMERSET ACRES [illegible] THE SANTA ANA [illegible] only thirty minutes from [illegible] ONE ACRE OR MORE [illegible] AND UP [illegible] FOUR YEARS TO PAY. [illegible] Whether you buy for home, for [illegible] YOU'LL MAKE MONEY AT SOMERSET [illegible] You're safe at Firth's. [illegible] W. Fourth st., [illegible] Broadway and [illegible] Main 5425. •

[illegible] FOR SALE— [illegible] ONLY AN ORANGE GROVE [illegible] OF YOUR OWN [illegible] tive occupation of country life, [illegible] grow the finest oranges in the [illegible] ing from state to state and [illegible] this city limits of Los Angeles, [illegible] be platted in 5 and 10-acre tracts, [illegible] and a deed to apply [illegible] ter. Select within a MONTH. [illegible] PRICES $300 AN ACRE UP. [illegible] ON THREE YEARS' TIME. [illegible] Open next Sunday, 81 a ticket, [illegible] and don't wait. "Your friends at Firth's." EMIL FIRTH, [illegible] W. Fourth st., [illegible] Broadway and [illegible] Phones Ath6. Main 5425. •

FOR SALE—
Hotels and Lodging-houses.

FOR SALE—MODERN APARTMENTS, EXceptionally handsomely furnished, 75 rooms, rent $250; 5 years' lease, $1200 cash, balance equity cottage. Address H, box 117, TIMES OFFICE.

FOR SALE—DO YOU WANT A SNAP IN an apartment house, ½ value, 50 rooms, clearing $250 per month? Must sell; sickness. MRS. DUNTON, 123 N. Bunker Hill. 17

FOR SALE—50-ROOM HOTEL, DOING GOOD business; good location; will stand inspection; part cash, part city property. Address J. box 30, TIMES OFFICE.

FOR SALE — 12-ROOM ROOMING-HOUSE, Broadway, near First st.; rent $125; price $1400; terms; a bargain. See G. R. COMTE, 105 S. Broadway. 17

FOR SALE — $750; THE BEST 11-ROOM transient house in the city; fine furniture; good terms. See OWNER, 1624 N. Main st.

FOR SALE—$125 FOR FURNITURE OF 37 rooms. Block centrally located. Excellent income investment. A. G. ELLIS, 1250 Fifth street, San Diego, Cal.

FOR SALE—32 FURNISHED ROOMS, rent $100 per month; cash price $1500. Lease. Phone F5226.

FOR SALE—
Country Property.

FOR SALE—

IMPERIAL VALLEY LANDS.

We are now in a position to locate you on a 20-acre farm in Imperial Valley, close to town, fully water stocked and in cultivation. No better land in the valley and you can make twice the price of the land and expenses the first year. Our price is $1200 for the 20 acres, water stock fully paid; $600 cash, balance one and two years. Our homeseekers excursion every Wednesday. Come in and register for next trip.

We also have 40 acres, 160 acres and larger tracts for from $30 per acre up.

BINGHAM & KNOWLES LAND CO., 325 S. Broadway. 18

FOR SALE—

IMPERIAL—IMPERIAL—IMPERIAL.

Valley lands at El Centro.

We have for sale about 1000 acres of the most productive land on the American continent; abundance of water; one share per acre, water flow flowing on the land. This wonderful section far surpasses the valley of the Nile in productiveness. Land now planted to barley and alfalfa. Good buildings, including 7-room up to date house. Implements sufficient for working the land and 125 head of stock go with ranch, if desired. S. L. ALDERMAN, 219 Grant Bldg. A3097. 17

FOR SALE—EXCURSION ON MONDAY, 10 a.m., Coachella Valley lands in earliest crops and greatest returns; guaranteed titles and 100% safety loans; gushing wells of finest artesian water, abundance of mesquite wood; cheapest land in the State. Roosevelt says they will be worth from $300 to $1500 per acre. THERMAL REALTY CO., L. C. PFAFFENBERGER, 2411 Michigan ave., Los Angeles.

Ring up Boyle 32, before 9 a.m. and after 4 p.m. Or call C. C. Eberhart and M. R. Watson at main office, Thermal, Riverside Co.

FOR SALE—SNAP.

Ten, 20 or 30 acres of fine sandy loam soil, perfectly level, on Central avenue, Burbank; only 14 miles from the Courthouse, this city, and 4 miles from Hollywood; surrounded by alfalfa and berry ranches, and in the heart of the finest farming land close to Los Angeles. This property will pay for itself in alfalfa in three seasons. If you are looking for a first-class ranch property, see this. Price only $250 per acre.

ERKENBRECHER SYNDICATE, Ground Floor Grosse Bldg., 122 W. SIXTH STREET.

FOR SALE—

Prof. Fowler, for 12 years conductor of Farmers' Institutes for State University, exported and selected the Kern Island land, for the Seventh Homeseekers' Club. The select 10 acres indorsed by the Kern County Board of Trade as the best place for a sure home for you in that county. Look at up those trees you may lose. Time is passing when fine deciduous lands, under canal systems of artesian wells, can be bought for $100 per acre. See big announcements in last Sunday's papers of CALIFORNIA HOME EXTENSION ASSOCIATION, Ground Floor, Chamber of Commerce Bldg. 18

FOR SALE—

WALNUT ORCHARD.

43 acres near Downey, 36 acres in walnuts, 20 acres, 12 years old. The balance are 4 to 7 years old; 4 acres in apples, 4 years old. Ground and trees are in very best condition, 40 shares of water; 8-room modern house, large barn, curbs, etc., all fenced; pays 6 per cent on price asked, $650 per acre; will take good in Glendale at part payment, balance easy. SIMMONS INV. CO., 607 Grosse Bldg. 17

FOR SALE—

GOOD AND CHEAP

acres of good first-class land in San Diego county for

$30 PER ACRE.

F. H. BROOKS COMPANY, 215-216 Currier Bldg., 213 West Third Street. Both Phones. 15

FOR SALE—

LOCATE ON 160 ACRES,

GOVERNMENT LAND.

Don't fail to grasp this opportunity now.

For particulars, open Wednesday and Saturday evenings.

INTERSTATE LAND CO., 538 H. W. Hellman Bldg. A6361. 18

FOR SALE—

WHY DON'T YOU TAKE UP

GOVERNMENT LAND.

Call or write for our "FREE LAND FACTS." Open Wednesday and Saturday evenings. INTERSTATE LAND CO., 538 H. W. Hellman Bldg. A6361. 18

FOR SALE—ACREAGE NEAR LOS ANGELES.

$5 DOWN AND $10 PER MONTH.

Have a place all your own.

HAWTHORNE ACRES.

Price, per acre, $250.

411 S. MAIN, room 29.

Phone F6923, Broadway 462.

TERMS, $5 CASH AND $10 PER MONTH.

FOR SALE — AT BURBANK, 5 ACRES, with 5-room house; 4 acres alfalfa, 3 acres fruit and chicken yards; will sell for $4000, half without house, $2000.

For sale or exchange—4 acres, with five-room house; good windmill and tank, all kinds of fruit and berries; fine home in city, value $4000. J. STEAD & CO., 501 Temple. 17

FOR SALE—$2500; 5-ACRE RANCH, ON 2 car lines, between Los Angeles and beach; small house, good barn; sandy loam soil; large water tank; good place for chickens; this place will be worth $4000 in two more years.

THOMPSON & CO., Room 204, Fay Bldg., corner Third and Hill. •

FOR SALE—15-ACRE RANCH NEAR FULlerton. Improved with house, barn, well, windmill, tank and chicken-houses. Price $2500, $1000 cash will handle it. Balance one, two, three and four years.

JACOB STERN, 404 Pacific Electric Bldg.

FOR SALE—

New town and community, Kern Island, $25 an acre. See big ads in last Sunday's papers. We full particulars, call any day or evening or write. CALIFORNIA HOME EXTENSION ASSOCIATION, ground floor, Chamber of Commerce Bldg.

FOR SALE—TULARE FARM LANDS.

Homeseekers with limited capital offered exceptional opportunities at Tulare, the fastest growing section in Cal. Anything grown. Prices $20 to $75 per acre with water. We have several 10-acre tracts for sale. YOUNG & NEWELL, real estate, Tulare, Cal.

FOR SALE—LAND IN SAN GABRIEL VALley, near city, on new Covina electric line. Cantaloupes, potatoes, grapes, berries. Will clear $400 per acre. Free water.

MISSION LAND CO., 644 Chamber of Commerce.

FOR SALE—THE HOMESEEKERS' OPPORtunity; $1 down, $1 per month, with water, no interest, no taxes, for cheapest Tulare land; soil remarkably fertile. HARDY & LIVINGSTON, 617 Citizens' National Bank Bldg., Third and Main. 17

FOR SALE—

Only until Feb. 5th to decide on these Kern Island lands at $25 an acre. Call or write for full particulars. CALIFORNIA HOME EXTENSION ASSOCIATION, ground floor, Chamber of Commerce Bldg.

FOR SALE—625 ACRE, 40 ACRES LEVEL, sandy loam, no alkali, two 6-inch flowing wells, large reservoir, head gates, etc.; fenced; improvements cost $600. Take $600 cash, balance easy terms. LESLIE R. SAUNDERS CO., 415 Bryson Bldg.

FOR SALE—THE MOST HEMET FARMING lands being sold today than ever before; the fine climate, good soil, abundance of water does it. For particulars regarding special R. R. rates, etc., see J. P. CHAFFIN & SON, 17 S. Raymond ave., Pasadena.

FOR SALE—10-ACRE TRACT NEAR FULlerton. Price $2250. Finest soil in the country.

JACOB STERN, 404 Pacific Electric Bldg.

FOR SALE—GET A HOMESTEAD OF 160 acres of rich level valley land, near Los Angeles and shipping station for $125. Better act quickly. Open Monday and Thursday evenings. OSBURN, 239 Chamber of Com. •

FOR SALE—45 ACRES, NEAR RAILROAD, Fresno county; choice soil for grapes, peaches and vegetables, $30 per acre. LESLIE R. SAUNDERS CO., 415-11 Bryson Blk.

FOR SALE—ONE OR MORE ACRES FINE soil, plenty of water, prices low, terms to suit; also 26 acres well improved. 434 S. HILL st. John Bohn, owner.

FOR SALE—OR EXCHANGE—20 ACRES of alfalfa land in Arcadia, near race track, on Santa Anita ave. JOS. RITTIGSTEIN, 327 S. Broadway, corner.

FOR SALE—40 ACRES, GOOD, LEVEL, NO alkali, good title, near Thermal, Coachella Valley, $25 per acre. T. L. CHAPIN, 111 S. Broadway.

FOR SALE—
Country Property.

FOR SALE—

BEAUMONT.

BEAUMONT.

BEAUMONT.

DON'T LIVE TO REGRET. BUY NOW AND REJOICE.

$50 LAND. $50 LAND.

$50 LAND. $50 LAND.

$50 LAND. $50 LAND.

400 smooth, level acres, close to railroad, adjoining lands on which water has been developed at 16 to 20 feet, at $50 an acre, on usual easy terms. The finest grape and poultry locations.

GET IN NOW.

GO ON SUNDAY EXCURSION.

ROUND TRIP $1.

Come in now for tickets; positively no tickets given out at the depot.

BEAUMONT LAND & WATER CO., 308 Mercantile Place, Los Angeles, Cal.

Please send me literature free regarding the hustling little city of Beaumont and the fruit land in same. Also state what rates you make from here.

Name .....

Address .....

..... Times.

..... 17

FOR SALE—

The Owens River Water is Coming. Get Busy.

Twenty, 40, 100 or 320 acres of fine sandy soil, perfectly level; frostless, 100 inches of water; 900 ft. elevation; the survey is the new car line now being built crosses this property. Surrounded by fine peach, apricot, orange and lemon orchards, 160 acres of strawberries, 1600 acres of oranges, 1000 acres of lemons, 75,000 acres of wheat, barley and oats, 2700 acres of olives in the midst of this property. This property will pay for itself in 3 seasons, planted to the following—potatoes, peanuts, onions, tomatoes or melons; 12 miles of the city of Los Angeles. Price $60 per acre; 1-3 its actual value. If you want a snap come in and talk to me; I will show you a per cent; to the agent who sends me a buyer or 5 per cent. of to the buyer who comes to me. Owner, 2538 WEST PICO. Phone 26696 or WEST 3807

FOR SALE—

WHERE IS EL CARMEL?

4 miles from the city, on two roads, 10 cents car fare.

SOIL

is deep, rich and loamy.

WATER

is from the Carmel Water Company, 4 shares of stock free with each acre.

CROPS

Alfalfa, fruit and flowers.

TITLE

guaranteed by the Title Guarantee and Trust Company.

REMEMBER:

If you wish some choice land near the city, 5 acres and up, call on or address H. H. BROOKS COMPANY, 215-216 Currier Bldg., 213 West Third Street. Both Phones. 15

FOR SALE—
Country Property.

FOR SALE—RANCH BY OWNER.

Up-to-date, 20-acre walnut ranch, clear; all set to 12-year-old walnut trees, fruit trees, garden, alfalfa, etc., between Los Angeles and Pasadena, on county road; seven-room cottage, with large new barn. Price $12,000. Owner will exchange for vacant lot, preferably in Los Angeles; $4000 cash, balance to suit. Address OWNER, box 1, Station A, Los Angeles.

FOR SALE—

HOMES AND RESIDENCE LOTS.

ALHAMBRA'S ADVANTAGES:

The best of religious and educational.

The finest water in the Southland.

Electric lights and gas.

On the best railroad and electric lines in Southern California.

A climate that cannot be equaled.

Inquire of any real estate dealer.

"WATCH ALHAMBRA GROW."

FOR SALE — ALHAMBRA, TWO FINE lots covered with navel oranges, very fine. Owner, 1634 TOBERMAN ST. Phone West 22.

SOUTH PASADENA.

FOR SALE—MODERN EIGHT ROOM HOUSE on short line, Rosea, fruit trees, etc.; servants' quarters in garage; extra large lot, easy terms. PHONE OWNER C3604.

EAGLE ROCK.

FOR SALE—

EAGLE ROCK TOWNSITE.

Splendid large lots, 50 feet front on Virginia ave., adjacent to SUMMIT high school, $425; 10 per cent. cash, balance $10 per month; street improvements now going in.

IT PAYS TO SEE US.

EDWARDS & WINTERS COMPANY, 234 LAUGHLIN BLDG.

COVINA.

FOR SALE—SPLENDID 20-ACRE ORANGE and lemon ranch; 8 acres lemons, 4 Valencias, 11 Navels; ample water; house and barn; crop estimated $5000. Price $10,000 on easy terms. COVINA REALTY CO.

FOR SALE—
Lemon and Orange Groves.

FOR SALE—

GET AN ORANGE GROVE OF YOUR OWN.

The lightest, most pleasant and most productive occupation of the age. Everybody grows oranges. Besides valuable crops, the land itself is steadily growing in value. Improved groves held at prices from $500 to $1000 an acre. I have a thousand acres for sale. The best proven soil within the city limits of Ontario, which I have platted in 5 and 10-acre tracts. On two transcontinental railways. Has three packing-houses and a double supply pure artesian water. School within a block.

PRICE $250 AN ACRE UP.

ON THREE YEARS' TIME.

Excursion next Sunday, $1 a ticket. Come in now and don't wait.

"Your friends at Firth's."

EMIL FIRTH,

216 W. Fourth st., bet. Broadway and Hill. Phones Ath6. Main 5425. •

FOR SALE—YOU WILL MAKE MORE money in acres than in lots. Investments are steadily turning to outside property. Watch this city grow from this time forward. Rico Acres on the Long Beach car line; 30 minutes with automobile; two miles from Whittier. Address OWNER, C, box 17, TIMES OFFICE.

FOR SALE — SEND 25 FOR PETALUMA Land Journal, "L" to RODEHAVER & ATKINSON, Petaluma, Sonoma county, Cal., the greatest poultry center in the world.

RIVERSIDE.

FOR SALE—A BEAUTIFUL MODERN residence containing 10 large rooms, 2 bathrooms, toilets, adobe, furnace, electric lights, fine shade trees, on the best ave. in Magnolia ave., Riverside; also 20 acres of fine alfalfa, fine stand, good well of water, pumping plant, Riverside water stock, might take good eastern property, in exchange for same. Pittsburgh or vicinity. Apply to DR. F. H. WOOD, or to McKenzie & Pedley, Arlington, Cal.

SANTA CRUZ, CAL.

FOR SALE—WRITE AT ONCE FOR FREE copy of SANTA CRUZ TIMES, list of real estate snaps.

FOR SALE—
Poultry Ranches.

FOR SALE—5 ACRES NEAR MONROVIA, California shack, water; fine neighborhood; ideal for chicken ranch, near electric line; level land, cheap at $500. RURAL REALTY CO., 509 Mercantile Place, Los Angeles. 17

FOR SALE—POULTRY RANCHES EQUIPped; also unimproved land in the Gabriel Valley; best location for poultry raising. See ANNA L. PINKERTON, Poultry Expert, 445 Chamber of Commerce.

FOR SALE—POULTRY RANCHES IN ESTablished prosperous poultry colony; where all the conditions are right and prices are the lowest. Address INGLEWOOD WATER COMPANY, 240 Wilcox Bldg.

FOR SALE—FINE CHICKEN RANCHES, IMproved and unimproved, 1 acre up. RAND, 642 Bryson Bldg.

FOR SALE—
Suburban Property.

FOR SALE—

BUY 20 MINUTES FROM SIXTH AND MAIN STS. AT $250 AN ACRE UP ON FOUR YEARS' TIME.

Somerset offers you better than other land on the market. The best soil and water. Lands advancing in value every day in that section. The Santa Ana electric railway passes through Somerset. Soil rich and deep, producing corn 30 feet tall and the finest kind of vegetables and alfalfa. Unsurpassed for climate. Part of the famous Irving Ranch that made its owner wealthy. If you want a little piece of this land now and live on it or develop it, you will have the water free forever and can make big money on advancing values.

COME IN AND SEE THE PRODUCTS. GO ON REGULAR EXCURSION.

DAILY, 9:15 A.M. and 1:30 P.M.

"You're safe at Firth's."

EMIL FIRTH,

219 W. Fourth st., bet. Broadway and Hill. Phones: Ath6. Main 2542. •

FOR SALE—YOU WILL MAKE MORE money in acres than in lots. Investments are steadily turning to outside property. Watch this city grow from this time forward. Rico Acres on the Long Beach car line; 30 minutes with automobile; two miles from Whittier. Address OWNER, C, box 17, TIMES OFFICE.

FOR SALE—SEND 25 FOR PETALUMA Land Journal, "L" to RODEHAVER & ATKINSON, Petaluma, Sonoma county, Cal., the greatest poultry center in the world.

RIVERSIDE.

FOR SALE—A BEAUTIFUL MODERN residence containing 10 large rooms, 2 bathrooms, toilets, adobe, furnace, electric lights, fine shade trees, on the best ave. in Magnolia ave., Riverside; also 20 acres of fine alfalfa, fine stand, good well of water, pumping plant, Riverside water stock, might take good eastern property, in exchange for same. Pittsburgh or vicinity. Apply to DR. F. H. WOOD, or to McKenzie & Pedley, Arlington, Cal.

SANTA CRUZ, CAL.

FOR SALE—WRITE AT ONCE FOR FREE copy of SANTA CRUZ TIMES, list of real estate snaps.

FOR SALE—
Poultry Ranches.

FOR SALE—5 ACRES NEAR MONROVIA, California shack, water; fine neighborhood; ideal for chicken ranch, near electric line; level land, cheap at $500. RURAL REALTY CO., 509 Mercantile Place, Los Angeles. 17

FOR SALE—POULTRY RANCHES EQUIPped; also unimproved land in the Gabriel Valley; best location for poultry raising. See ANNA L. PINKERTON, Poultry Expert, 445 Chamber of Commerce.

FOR SALE—POULTRY RANCHES IN ESTablished prosperous poultry colony; where all the conditions are right and prices are the lowest. Address INGLEWOOD WATER COMPANY, 240 Wilcox Bldg.

FOR SALE—FINE CHICKEN RANCHES, IMproved and unimproved, 1 acre up. RAND, 642 Bryson Bldg.

FOR SALE—
Suburban Property.

FOR SALE—

BUY 20 MINUTES FROM SIXTH AND MAIN STS. AT $250 AN ACRE UP ON FOUR YEARS' TIME.

Somerset offers you better than other land on the market. The best soil and water. Lands advancing in value every day in that section. The Santa Ana electric railway passes through Somerset. Soil rich and deep, producing corn 30 feet tall and the finest kind of vegetables and alfalfa. Unsurpassed for climate. Part of the famous Irving Ranch that made its owner wealthy. If you want a little piece of this land now and live on it or develop it, you will have the water free forever and can make big money on advancing values.

COME IN AND SEE THE PRODUCTS. GO ON REGULAR EXCURSION.

DAILY, 9:15 A.M. and 1:30 P.M.

"You're safe at Firth's."

EMIL FIRTH,

219 W. Fourth st., bet. Broadway and Hill. Phones: Ath6. Main 2542. •

FOR SALE—YOU WILL MAKE MORE money in acres than in lots. Investments are steadily turning to outside property. Watch this city grow from this time forward. Rico Acres on the Long Beach car line; 30 minutes with automobile; two miles from Whittier. Address OWNER, C, box 17, TIMES OFFICE.

FOR SALE — SEND 25 FOR PETALUMA Land Journal, "L" to RODEHAVER & ATKINSON, Petaluma, Sonoma county, Cal., the greatest poultry center in the world.

RIVERSIDE.

FOR SALE—A BEAUTIFUL MODERN residence containing 10 large rooms, 2 bathrooms, toilets, adobe, furnace, electric lights, fine shade trees, on the best ave. in Magnolia ave., Riverside; also 20 acres of fine alfalfa, fine stand, good well of water, pumping plant, Riverside water stock, might take good eastern property, in exchange for same. Pittsburgh or vicinity. Apply to DR. F. H. WOOD, or to McKenzie & Pedley, Arlington, Cal.

SANTA CRUZ, CAL.

FOR SALE—WRITE AT ONCE FOR FREE copy of SANTA CRUZ TIMES, list of real estate snaps.

FOR SALE—
Suburban Property.

FOR SALE—TWO-ACRE RANCH IN FOOThills; 200 feet from car line; plenty of trees, water with title of land; quantity of trees, both fruit and shade; fine soil for cultivation; also small house, barn and chicken pens; ideal spot for country home or chicken ranch. Phone owner mornings, 23032, or address 1525 W. 7TH ST. 19

FOR SALE—NEW EIGHT-ROOM HOUSE, 2 baths, 2 toilets, furnace, hardwood floors, etc.; barn, with bath and servants' quarters; grounds contain 176 acres; an ideal country home; price $9000. CHARLES E. AUSTIN, 200 E. Colorado st., Pasadena.

FOR SALE—3 ACRES IN BERRIES AND vegetables, new 5-room house, stable, plenty water, 2 miles from Los Angeles, $1600; great bargain. R. D. LIST, 400 L. W. Hellman Bldg. Phone A7962.

HOLLYWOOD—
For Sale, Exchange or Rent.

FOR SALE—

Hollywood property our specialty. We invite you to call and see the photos and descriptions of over 200 attractive Hollywood homes. Our representatives will gladly show those that may interest you. Free tickets. Home bargains in Hollywood lots and acreage.

C. H. LIPPINCOTT & CO., 215 Union Trust Bldg., Los Angeles. Members Los Angeles Realty Board. (Listings from Hollywood owners solicited.)

FOR SALE—EAST HOLLYWOOD.

Six-room modern bungalow close to electric line; corner lot, 80x150 feet; $3500; restricted district; will take $500 cash and monthly payments for balance. Would consider good lot well located up to $1000 as first payment.

ROBERT F. JONES, 614 Fay Bldg.

FOR SALE — BEAUTIFUL BIG LOT IN East Hollywood, 66x171, lot (5.) Wheeler tract, between Prospect ave. and Sunset blvd. on Sunset st.; price $2600; bargain. Owner, FRED KROHN, 3051 Vernon ave., Chicago, Ill.

FOR SALE—LOTS FOR HOMES, IN MY Home Place Tract, near car line; $50 and $100. Rebate for building at once. Restrictions. DR. GARDNER, Gardner station, W. Hollywood.

FOR SALE — FINE LOT IN CENTRAL Hollywood, on improved street, one block from car line; must sell; make an offer; no agents. Address BOX 223, Hollywood. 'Phone 27183, Sunset, 1760.

WHITTIER.

FOR SALE—MODERN 5-ROOM COTTAGE, 2 blocks from Pacific Electric station, $3000, monthly payments; large lot, with fruit. W. G. ADAMS, R. F. D. No. 8, Station R, Los Angeles.

FOR SALE—MODERN 5-ROOM COTTAGE, 2 blocks from Pacific Electric station, $3000, monthly payments; large lot, with fruit. W. G. ADAMS, R. F. D. No. 8, Station R, Los Angeles.

GLENDALE.

FOR SALE—SMALL FARM OF 1½ ACRES, very cheap, with 5-room bungalow, strawberries, raspberries, etc., in full bearing; other trees and vegetables; vacant now and will be sold for only $1200; $500 or $600 cash, rest easy; this must be desirable in every way, and you should see it today. Call, call on us quickly. PARKER & STERNBERG. 19

FOR SALE — 5½-ACRE CHICKEN RANCH in Glendale; street work and sidewalks done; 5-room cottage and outbuildings, fruit; near corner of A and Fifth st. F. E. EVANS. 19

ALHAMBRA.

FOR SALE—

HOMES AND RESIDENCE LOTS.

ALHAMBRA'S ADVANTAGES:

The best of religious and educational.

The finest water in the Southland.

Electric lights and gas.

On the best railroad and electric lines in Southern California.

A climate that cannot be equaled.

Inquire of any real estate dealer.

"WATCH ALHAMBRA GROW."

FOR SALE — ALHAMBRA, TWO FINE lots covered with navel oranges, very fine. Owner, 1634 TOBERMAN ST. Phone West 22.

SOUTH PASADENA.

FOR SALE—MODERN EIGHT ROOM HOUSE on short line, Rosea, fruit trees, etc.; servants' quarters in garage; extra large lot, easy terms. PHONE OWNER C3604.

EAGLE ROCK.

FOR SALE—

EAGLE ROCK TOWNSITE.

Splendid large lots, 50 feet front on Virginia ave., adjacent to SUMMIT high school, $425; 10 per cent. cash, balance $10 per month; street improvements now going in.

IT PAYS TO SEE US.

EDWARDS & WINTERS COMPANY, 234 LAUGHLIN BLDG.

COVINA.

FOR SALE—SPLENDID 20-ACRE ORANGE and lemon ranch; 8 acres lemons, 4 Valencias, 11 Navels; ample water; house and barn; crop estimated $5000. Price $10,000 on easy terms. COVINA REALTY CO.

FOR SALE—
Lemon and Orange Groves.

FOR SALE—

GET AN ORANGE GROVE OF YOUR OWN.

The lightest, most pleasant and most productive occupation of the age. Everybody grows oranges. Besides valuable crops, the land itself is steadily growing in value. Improved groves held at prices from $500 to $1000 an acre. I have a thousand acres for sale. The best proven soil within the city limits of Ontario, which I have platted in 5 and 10-acre tracts. On two transcontinental railways. Has three packing-houses and a double supply pure artesian water. School within a block.

PRICE $250 AN ACRE UP.

ON THREE YEARS' TIME.

Excursion next Sunday, $1 a ticket. Come in now and don't wait.

"Your friends at Firth's."

EMIL FIRTH,

219 W. Fourth st., bet. Broadway and Hill. Phones Ath6. Main 2542. •

FOR SALE—ORANGES AND LEMONS.

Foothill ranch, 10 acres, $2,500. 2000 boxes on trees.

Foothill ranch, 20 acres, $500 boxes on trees. $15,000.

30 acres, 3500 boxes Navels, easy terms. $3500.

20 acres, 1-2 Valencias, 1-2 Navels, 2000 boxes in fine condition; trees 6 years old last spring; fine water, etc. There is $2000 in this grove besides the crop; right now and easy.

WESTERN REALTY & INVESTMENT CO., 404 S. Hill st. F3614; Broadway 3470.

FOR SALE—COVINA VALENCIA GROVE, 20 acres, all Valencias, except 5 acres Navels; trees about half 5 years old, half 3 years; deep rich soil; near car line; 4 years hence this grove will be worth $60,000. You can buy it today for $20,000. For this and other bargains in Covina groves, see L. M. PRATT & CO., 608 Laughlin Bldg. 17

FOR SALE—L. M. PRATT & CO., HAVE groves for sale in all good citrus districts. Six years' experience in the orange shipping business and four years in selling groves, enables us to give expert advice as to where and what to buy. 608 LAUGHLIN BLDG. 17

FOR SALE—A $15,000 ORANGE GROVE, FOR location is good, water almost free, place in fine condition, a genuine snap; must have money, get particulars. Look at property, and be convinced. ROOM 229 LAUGHLIN BLDG. 19

FOR SALE—5 ACRES BEARING LEMONS, $6500; near schools and packing house; good house, water right and in frostless section of Covina. 1634 TOBERMAN ST. Phone West 22.

FOR SALE—
Beach Property.

FOR SALE—5 OR 10-ACRE TRACT, CHOICE Ocean Beach frontage, within corporate limits of Newport Beach; domestic water running through tract; big bargain for immediate sale. C. L. LANCASTER, Newport Beach, City phone South 6272.

LONG BEACH.

FOR SALE—THREE FIVE-ROOM COTtages, three blocks from ocean; rent $25 per month; always occupied; modern, recently painted price $4000, terms. A. G. MUNN, 302 Mason Bldg. 18

OCEAN PARK.

FOR SALE—BARGAINS IN HOUSES AND lots; rent of lovely cottage, $15 to $75 a month. L. G. ALLEN, Zephyr Apartments, Venice, Cal. 23

FOR EXCHANGE—
Real Estate.

FOR EXCHANGE—HANDSOME NEW MISsion business block at Ramona Park, price $15,000. Good location for stores. Will exchange for orange grove or city property. ALTHOUSE BROS., 430 S. Broadway. 19

FOR EXCHANGE—THE BEST STOCK ON the market for a cottage of 4 or 5 rooms, or will assume 1-4 or will trade vacant lots, or a lot and balance in stock. Address D, box 127, TIMES OFFICE. 17

FOR EXCHANGE—BEN WHITE WILL EXchange your property, 309 BRYSON BLDG., Second and Spring. Member L. A. R. B.

FOR EXCHANGE—WE GIVE ATTENTION to real estate exchanges, and can handle your city or country property to advantage. DENNIS GORDON CO., 228-31 Byrne Bldg.

FOR EXCHANGE—
Real Estate.

FOR EXCHANGE—

H. C. DECKER, 421½ S. BROADWAY. PHONES—MAIN 4177, A4623.

4 flats for exchange for ranch $4000
20x140 lot for rooming-house $1600
Store building for country property $4000
12 acres, in Imperial, for Cal. property $6000
6-room house, lot 50x161, for apartment-house $3500
5-room house, lot 125ft. furnished $1,000
5-room house, modern, lot 50x150 .....$4750
2 acres, improved, for income property $12,500
5 rooms, modern, lot 50x130, anything $3500
Hardware store for lots $1800
Store building in Nevada for city property $7500
20 acres, improved, for property anywhere $6000
10-room apartment house $7500

Classified Liners.

BUSINESS CHANCES—
Miscellaneous.

TELEPHONE MAIN 2865, A4621—

LEAHY & SON, LEADING AGENTS, ROOMS 314-315 SEVERANCE BLDG., SIXTH AND MAIN STS.

BARGAINS.

For exchange—Cigar store on Main st. for lot in city; price $400; will pay difference.
$2000—Hardware store, paints, oils, etc.
$10,000—Half interest in Los Angeles saloon.
$900—Meat market; average $35 a day, cash.

Restaurant—Must be sold; price $175; this place is worth from between $300 to $400, but on account of speculations which have proved successful and will require my entire attention, will sacrifice my place for the above amount; rent only $25; good range.

Bakery—Bakery in lovely, up-to-date little town near Los Angeles. This is a first-class place; make pastries from the very finest to the plainist; good trade; well equipped; 3 years' lease; fine brick oven; living-rooms and furniture; only bakery in city; price $1300.

Shoe store, a rare bargain; something which will stand strictest investigation, with best of references from wholesale houses; near-by town; good average business; rent $25; two-years' lease; established for some time; will sell at invoice, about $2300. See Leahy & Son, Sole Agents.

Grocery—Fixtures, $300 below value, stock at invoice, no competition; living rooms; rent $30, two-years' lease; come and see it; don't take our word; trade drawer in connection more than pays rent; good barn and storeroom; owner sick; receipts $35 a day, mostly cash; price about $1100.

A fine general merchandise store, close in, Los Angeles, established for many years; present owner has been very successful; will sell the stock and fixtures at invoice, about $4000; owns the building, which he will sell, lease or exchange for a good close-in 10-acre ranch, improved.

THEATRE—Do you want the best paying proposition in this city for the money; if so get busy at once as this snap cannot last. The proprietor of which has been appointed manager of a branch office for a large concern to which he must give all his time. If you want to double the amount of your investment investigate this. It will stand the test. Price $1250. See Leahy & Son NOW.

LUNCH COUNTER AND RESTAURANT—Best location in city to make money. Right in heart of factory district, 5 large manufacturing establishments to draw on, regular meals, also good transient trade. Rent $35, well equipped. Price $1300.

Stationery, cigars, magazine, book and candy store, just across from one of our largest public schools, within walking distance of city; price $875; sells 1800 newspapers a month; furniture of living-room included; owner has asthma and must have change of climate.

For exchanges, see RICHARDSON, the Swap Man.
17 LEAHY & SON, Sixth and Main sts.

THOMPSON & CO., ROOM 204, Fay Bldg., cor. Third and Hill.
SALOON. SALOON. SALOON.
$8000—An up-to-date little saloon and cafe, doing big business, clearing $900 per month or no sale; that beats most of the saloons in the city. If there is anything in Los Angeles that beats this for the money, we want to know. Come and we will show you this one.

$900. LOOK. LOOK. LOOK.
Grocery store and meat market, with living-rooms; low rent and good lease; absolutely no competition; doing a fine business and all cash trade.

$10,000—½ interest in a swell saloon; best opening in the city; must understand the business; this place will suit any one; it caters to the best trade.
THOMPSON & CO., room 204,
17 Fay Bldg., cor. Third and Hill.

FOR SALE—RESTAURANT AND DELICAtes; near postoffice; clearing net $250 monthly; all you have to do, is to see the business; as a money maker it is the biggest thing in the city for the price, $1100.
MEAT MARKET.
Rooming-house district, close in; finely equipped; sales $70 daily; all cash; 3 blocks, marble slabs, fine refrigerator, etc. See us for full particulars; will consider real estate.
CIGAR STAND.
Center business, clearing net, $125 to $150 monthly; will discount fixtures and invoice stock; price $800; $300 cash and terms.
E. T. GEORGE REALTY & BROKERAGE CO., 212 Mercantile Place. 17

RESPONSIBLE MAN WANTED TO HANdle Besley's old Waukegan Ale & Porter, brewery bottling; the kind we have been brewing since 1853; no cold storage facilities necessary; does not interfere with beer agencies or local breweries. We also make Malt Essence Tonic, the most palatable on the market. A small investment to carry stock will net you $5000 to $10,000 each year; exclusive territory given. Address BESLEY'S WAUKEGAN BREWING CO., Waukegan, Ill. 19

SUNDAY REAL ESTATE LINERS—
Classified real estate advertisements for insertion in THE SUNDAY TIMES, must be in the office not later than 10:00 o'clock, Saturday nights. Other "want" advertisements for Sunday insertion will be taken over the counter until 11:00 p.m.
The great volume of liners printed in The Sunday Times, numbering regularly over 5000 separate announcements, makes this regulation absolutely necessary in order to get the big Sunday issue out on time.

FOR $2300 WE WILL TRANSFER TO YOU a 4-year lease on our brick building in heart of wholesale district, on railroad; floor space about 25,000 sq. ft.; monthly rental $300; have now sublet $150 monthly, with $150 monthly space still available, making a net monthly gain of $200. There goes with this lease a bill of sale to about $2000 worth of building improvements. This is certainly an excellent opportunity for an assured income on a small investment, and very little work. Address K, box 15, TIMES OFFICE. 19

BAKERY, MEAT MARKET AND GROCERY COMBINED.
This fine combination in one of the best towns suburban to Los Angeles; established twenty years; operated with postoffice; busiest place in town; monthly receipts $4000, expenses $300, price includes stock, fixtures, horses and wagons; owner compelled to sell because of other pressing business. A magnificent opportunity for a live man. Address GROCER, 314 W. First st., Los Angeles. 19

I HAVE AN ESTABLISHED BUSINESS, (general line) outside city limits; where rent is cheap, taxes nothing to speak of, everything in good running order. Sales averaging $30 a day. No competition. Finest place near Los Angeles. Will consider a cash deal, as I have to quit the business, reasons given to purchaser. Anywhere from $1400 to $3000 to handle it. Address K, box 3, TIMES OFFICE. 15

WANTED—
WHY DON'T YOU MAKE THE MONEY WORK FOR YOU AND NOT YOU WORK FOR THE MONEY? Why don't you put your money out at 6 per cent. and 7 per cent. on real estate mortgages, which are better than having the gold in the bank. If you want some good snaps at no cost to you, communicate with me. Address K, box 52, TIMES OFFICE. 18

FOR SALE—½ INTEREST IN A BUSINESS for a few hundred dollars, small payment down, balance to be paid out of business; will clear $25 per day; no experience required, but must help manage the business. Why do you look for a position or a salary with money in your pocket and passing up a proposition of this kind? NO MONEY REQUIRED UNTIL INVESTIGATED. Address 334 S. Broadway. ROOMS 8 and 9. 17

WANTED—RELIABLE MAN TO TAKE ½ interest in fine-paying, old-established Spring st. cash business, who can invest $250, with services; this business will pay you $125 monthly, as your part; clean, agreeable work, short hours. Owner will teach you the business. You must be honest, steady man. Call Mason Operahouse Bldg., 127 S. Broadway. ROOM 315. 19

FOR SALE—½ INTEREST IN A BROADway office business that will net acceptable man $150 monthly; owner has been established 3 years; is a hustler and wants to meet another of the same qualities. This will require an investment of $250 cash. This is your chance to get in a paying business cheap if you have the desired qualities; references exchanged. Call ROOM 7, 244½ S. Broadway. 17

FOR SALE—$2000 HOTEL OPPOSITE WESTlake, $600 cash, balance from profits; furniture consists of very best of everything; mahogany, brass beds, velvet carpets; house high and dry; rent $70; long lease; owner crippled; must leave; show as good realty, some cash; takes this aristocratic money maker. J. E. HOLLINGSWORTH CO., rooms 6 and 7, 244½ S. Broadway. 17

WANTED—RELIABLE MAKE TO TAKE ½ interest in fine-paying, old-established Spring st. cash business, who can invest $250, with services; this business will pay you $125 monthly as your part; clean, agreeable work, short hours; owner will teach you the business. You must be honest, steady man. Call 218 S. Broadway, ROOM 201. 17

FOR SALE—CHEAP, ALL OR PART OF fine store fixtures and showcases, suitable for jeweler, optician, dental, surgical or photo supplies, etc. MARSHUTZ, 133 S. Spring. •

GOING TO 'FRISCO, TAKE $300 DOWN, balance as rent, near bank, stores and churches, high genteel location. Price $2400; Highland Park. See it and then you will certainly want it. Corner Ebey and Ave. 63. Phone lady owner, EAST 734, or go see my agents, PHOENIX, 202 Grant Bldg. 20

FOR SALE—SNAP ONE ELECTRIC COFfee mill and 2 new computing scales; also a small stock of groceries and fixtures, complete; will discount 20 per cent., as per inventory. Call at residence before 8 a.m. or after 6 p.m., [illegible] WEST 1ST ST. Phone Temple 728. 17

BUSINESS CHANCES—
Miscellaneous.

WANTED—TO PURCHASE— WHOLE OR PART INTEREST IN ESTABLISHED AND PAYING INSURANCE BUSINESS. FIRST-CLASS BUSINESS ABILITY GOES WITH INVESTMENT; AM NO NEW COMER. ADDRESS F. W. A., BOX 153, TIMES OFFICE. •

FOR SALE—OR EXCHANGE, GOOD PAYing and established business; profits last year over $3000; will be more this year; no bonus asked; plant is worth the price, $12,500, clear; will take stocks, bonds, real estate or anything of equal value, not requiring owner's time. 411 DOUGLAS BLK. 17

MANUFACTURING BUSINESS FOR SALE—Interest in an established manufacturing business, making very staple goods; always salable; most thorough investigation invited; bank references exchanged; principals only; no agents. Address J, box 163, TIMES OFFICE.

FOR SALE—MOVING-PICTURE SHOWS, LOcated off Broadway, Spring or Main. These places are clearing as high as $100 weekly; owner will sell two of these tremendous money makers on easy terms, too much for one man to see after. See HOLLINGSWORTH CO., rooms 6 and 7, 244½ S. Broadway. 17

FOR SALE—COMPLETE OPTICAL FACtory machinery, consisting of automatic stones, diamond drills, diamond lens cutter, polishing lathe, electric motor, and shafting, cheap for cash or installments. Address P.O. BOX 1345. 17

FIRST-CLASS CONFECTIONERY, COMplete equipment for manufacturing candies, soda water, etc., on best traveled street in business district, $1500, $200 down, balance easy payments. Address J, box 136, TIMES OFFICE. 17

FOR SALE—GROCERY AND DELICATESsen store in town of 9000, near Los Angeles, doing yearly business of $70,000; best stock and best class of trade. Inventory about $8000; stock and fixtures. Address J, box 177, TIMES OFFICE. 19

FOR SALE—A BARGAIN FOR THE PRICE OF ONE YEAR'S PROFIT; A WHOLESALE BEER AGENCY AND BOTTLING WORKS; MUST BE SOLD; DON'T MISS THIS OPPORTUNITY. ADDRESS A. G., BOX 129, TIMES OFFICE. 19

FOR SALE—$1250 BUYS ELEGANTLY LOcated barber shop on Broadway; 4 chairs, plate mirrors, etc.; long lease at $75; a big profit; owner's wife sick; must sell; will make terms. See HOLLINGSWORTH CO., rooms 6-7, 244½ S. Broadway. 17

FOR SALE—FINE CIGAR AND SOUVENIR post card store, with good laundry agency and furnished sleeping room; best on 7th st., near postoffice. Owner wants larger stand. $250 buys this bargain. See it, 520½ W. 7TH. 19

$2750 WILL BUY A FIRST-CLASS STEAM dyeing and cleaning plant for sale; everything new and complete. Doing a first-class business; lot 54x145, building included. For particulars, address to REDLANDS, CAL., Postoffice Box 596. 22

WANTED—FIRST-CLASS MANUFACTURing business, $8000 to $15,000. Call today if it has merit; we have purchaser; must show profit on investment; otherwise can't place it. JONES & RYDER LAND CO., Inc., 17 218 W. Third street.

WANT AN ENERGETIC MAN TO GO IN with me to put out a money making article of which I hold patent. $600 will handle the proposition. Call from 10 a.m. to 4 p.m. at [illegible] WEST 37TH ST., near Wesley ave. Take Main and Jefferson st. car. 19

I WILL GUARANTEE TO TEACH YOU glass sign engraving in one week for $25, with which you can make a good living anywhere. Act quick for I leave the city in two weeks. Come and see the work. 1622 S. HILL ST. 22

FOR SALE—A HALF INTEREST IN A 4 years established nursery in city of Los Angeles; house, land, fine stock of trees and plants; horse, wagon, etc. Call 1190 EAST 51ST ST. 18

BEST BUY IN SOUTHERN CALIFORNIA, old established business, carrying groceries, paints and oils; doing $125 day; mostly cash; will stand investigation. Phone 591 GLENDALE. J. P. BROWNE. 22

FOR SALE—CONTROLLING INTEREST IN a first-class steam laundry, in Los Angeles; all cash or part cash and the balance in good real estate. Address H, box 190, TIMES OFFICE. 18

POOLROOM, 5 TABLES, ROOM FOR BARber shop in front; good location; doing a good business; must be sold at some price this week on account of disagreement. 310 E. SEVENTH. 18

FOR SALE—VARIETY STORE; TEA, COFfee, queensware, graniteware and stationery and confectionery; good fixtures; price $300; must sell on account of other business. See OWNER, Fourth st., Glendale. 19

BOOK AND STATIONERY BUSINESS FOR sale. The best established concern of the kind in town of 10,000 population; good reason for selling. Address BOX 28, Redlands, Cal. •

A GOOD PAYING GENERAL STORE IN thriving suburban town, close to Los Angeles postoffice, with store. Call at once; will invoice. 402 LAUGHLIN BLDG., 315 S. Broadway. •

FOR SALE—GROCERY STORE, OPPOSITE school; must be sold on account of sickness, established two years; rent $10 per month; a snap if taken soon. Phone owner SOUTH 1897. 18

THE BEST GROCERY IN LOS ANGELES at half price, with meat fixtures, attached; a fine neighborhood; compelled to sacrifice on account of going east; rent including living-room and barn, $20. 727 E. 47TH ST. 20

FOR SALE—ON ACCOUNT OF REMOVAL from city, will sell at great sacrifice, large livery and boarding stable; best location in city; long lease. Address G, box 15, TIMES OFFICE. 18

RESTAURANT NEAR BIG DEPARTMENT store, doing fine business, with 100 seats and long lease, sacrifice for cash as owner must leave town immediately. Call afternoons, 342 EAST 7TH ST. 21

MAN TO MANAGE BRANCH OF ESTABlished business, a few hundred dollars required to cover stock and fixtures, for all particulars address JJ, box 184, TIMES OFFICE. 18

$200—RESTAURANT, CHOICE LOCATION; busy street; elegantly fitted; seats 75; large kitchen; fine range; cheap rent; fine place man and wife. BROOKBANK, 533½ S. Spring. 17

FOR SALE—CIGAR AND CONFECTIONERY store, doing good business, best location in city. Three year lease, cheap rent. Invoice price. Address BOX 397, San Pedro, Cal. 22

SOMETHING SPECIAL, $650 BUYS PARTnership in general real estate, renting, selling and fire insurance business in center Los Angeles. References required. See PHOENIX, 202 Grant Bldg. 21

FIRE INSURANCE BUSINESS, NOTHING paying better for ten times the price in Los Angeles. Sell quick sacrifice and transfer all agencies and business for $8000 cash only. See PHOENIX, 202 Grant Bldg. 20

$450, ONLY IF BOUGHT QUICK, RETIRing partner's half interest in fine corner, close in, fancy cigar, fruit and family grocery store. Who's first? See PHOENIX, 202 Grant Bldg. 19

FOR SALE — GOOD HARDWARE AND paint store; good location; good trade; $5000 stock and fixtures; will take part trade; owner going away. Address K, box 122, TIMES OFFICE. 19

FOR SALE—$650; A WELL ESTABLISHED butcher shop; building included; close in; good business; $40 to $50 a day; will take part cash; this is a snap. J. C. OLIVER, 123 S. Broadway. 17

WELL ESTABLISHED SMALL BUSINESS; receipts $30 daily, $900. Grocery, home bakery, delicacy, living-rooms, $550. Good laundry route, new rig, $450. HOLT & CO., 413 W. Seventh st. 17

FOR SALE—A GOOD BAKERY ROUTE, horse and wagon. Inquire PIEPER BAKING CO., 747 Central ave. The best in the city. 19

ACCOUNT DEATH MUST SACRIFICE MY money making cigar stand. No triflers. Bargain if taken at once. Rent $30. See OWNER at stand, 363 N. Main st. 17

FOR SALE—BAKERY ROUTE, HORSE AND wagon and harness; pays over $30 a week; must sell immediately; will take part cash. Call or address 269 E. 43RD. 'Phone 29236. 19

TWO-CHAIR BARBER SHOP AND FIXtures, $60, or will sell 1 chair and mirror, $35; good trade and location; rent $10; bargain. 545 CENTRAL AVE. 17

TO LET—PHOTOGRAPH GALLERY, WITH living rooms; old stand and good opening; rent $15. Address HILL & LAUBACHER, Oxnard, Cal. 19

WANTED—PARTY WITH $1000, CAN SEcure permanent position and large interest in a new company. See FOSTER, 516 Bumiller Bldg., 430 S. Broadway. 18

RESPONSIBLE PARTY WITH $300 TO TAKE one-half interest, with services in a legitimate cash business. Call and see owner, 501 DELTA BLDG. 17

FOR SALE — AN UP-TO-DATE 2-CHAIR barber shop and bathroom, 2 tubs, in Corona, Cal.; fine location; cheap rent. Call on or address BOWEN & LYMAN, Corona, Cal. 19

IS YOUR IDLE MONEY WORKING RIGHT? We can make it earn 2 per cent. a month with safety. Call ROOM 312, Citizens' National Bank Bldg. 22

MONEY—YOU CAN GET 2 PER CENT. A month for your idle money. Call ROOM 312, Citizens' Nat'l. Bank Bldg., and get particulars. 22

FOR SALE—RESTAURANT, FEEDING 300 people daily, rent cheap; come and investigate, if you mean business. Address J, box 40, TIMES OFFICE. •

FOR SALE — BICYCLE SHOP, FULLY equipped, and will sell for less than invoice on account of death of owner. Inquire 661 W. 39TH. Home 21942. •

FOR SALE—30-CHAIR RESTAURANT; ALSO counter and stools; fine location; good business; will sell very cheap. 215 TEMPLE ST. 17

BONAFIDE—SURE ROAD TO SUCCESS, health and wealth; worth $10,000 to every person living. A $1 bill to DR. NETHERLANDS, Visalia, Cal.

WANTED—MAN TO START STORE AT Ramona Park in new 2-story building; fine future. Amount required about $1500. ALTHOUSE BROS., 420 S. Broadway. 20

BUSINESS CHANCES—
Miscellaneous.

I MAKE A SPECIALTY OF SELLING OR exchanging legitimate business chances. C. W. CONWAY, 304-5 Bradbury Bldg. Member Los Angeles Realty Board. •

WILL SELL PATENT RIGHTS IN FIRST-class novelty. Rare chance. Speak quick. Will demonstrate. Address INVENTOR, box 78, TIMES OFFICE. 18

$2150, FANCY GROCERY AND CIGAR store, sacrifice, will clear net over $250 monthly. No exchanges. See PHOENIX, 202 Grant Bldg. 19

SUCCESSFUL PROMOTER, NEW YORK and Pacific Coast experience, will consider the financing of a good enterprise. PROMOTER, 472 Monadnock Bldg., San Francisco. •

MUST SELL THIS LARGE SWELL RESTaurant cafe in center Los Angeles, or will rent it all equipped with privilege of selling. See PHOENIX, 202 Grant Bldg. 19

FOR SALE—MEAT MARKET, CLOSE IN, store building, barn, fixtures, horse, wagon, harness, good business, $650; worth double. J. T. WHITEKER & CO., 354 S. Hill. 17

FOR SALE—GROCERY, NO SOLICITING, sales $25 day; two furnished rooms, owner going away; sacrifice for $650. J. T. WHITEKER & CO., 354 S. Hill. 17

BEST CHANCE TO PURCHASE BUSINESS lot in Naples; I can't meet payment; must sell for best offer or exchange; act quick. Address GG, box 30, TIMES OFFICE. 19

FOR SALE—BAKERY AND GROCERY business; will sell for cash or exchange for real estate. Address J, box 191, TIMES OFFICE. 20

WANTED—PARTY WITH $1000 CAN SEcure permanent position and large interest in a new company. See FOSTER, 516 Bumiller Bldg., 430 S. Broadway. 18

WANTED—PARTNER TO TAKE INTEREST in a first-class sanatorium; too much for one; physician holding California license preferred. Call [illegible] E. FOURTH ST. 19

NICE NEAT LITTLE RESTAURANT FOR rent, including all the fixtures, located in a factory district; rent $15. Call 1836 PASADENA AVE. 22

SWAPS—
All Sorts, Big and Little.

FOR EXCHANGE—
$50,000—Apartment-house; mortgage $15,000; want clear city or ranch.
10-acre orange grove at Corona; want Los Angeles or vicinity.
5 acres, on the hill, southwest; want improved city.
Buick automobile, '07, in good condition; want clear lot.
$2500 equity in 2 good lots; want automobile.
Diamonds; want standard piano, mahogany case.
Office furniture and diamonds; want mahogany sectional bookcases.
S. N. DUTCHER, 402 Merchants' Trust Co. Bldg. •

FOR EXCHANGE — LOT (CLEAR) AT Watts, or $500 equity in fine $1500 lot for exchange for good pool or billiard table or good furniture. Address K, box 79, TIMES OFFICE. 19

FOR EXCHANGE—$1250 LOT, LONG BEACH, mortgage $333; nothing due for 6 months; want automobile, diamonds or clear lot, worth $750, for equity. WILSON, owner, 507 Grant Bldg. A3454, Main 4176. 17

FOR EXCHANGE—HOUSE FOR AUTOMObile, 7 rooms, 1½-story, new and up to date, on W. 43rd st.; equity $1875. PATTON, 220 S. Hill. Main 6278, A2313. 19

FOR EXCHANGE — BRAND NEW TELEscope, magnifying power, 33 times; cost $27; will sell for $12, or trade for bicycle. GEO. E. MEYERHUBER, 142 W. Pico. 17

FOR EXCHANGE—HAVE INCUBATOR, brooder, graphophone, shotgun; part or all for horse and harness. Inquire 714 BREED. 19

FOR EXCHANGE—BEAUTIFUL NEW BUNgalow, at 24th and Main st.; what have you for $1150 equity? $350 now due. T. L. O'BRIEN & CO., Jefferson and Main. 16

FOR EXCHANGE—WHAT YOU WANT AND haven't got for what you have and don't want. See McDONALD, 435 Stimson Bldg. Buys, sells, exchanges, everything. •

FOR EXCHANGE—500 SHARES PASADENA Fire Insurance Company stock to trade for lot, auto or diamonds; stock selling at $1.25. Address Box 61, TIMES OFFICE, Pasadena. 19

FOR EXCHANGE—WANTED TO TRADE A $15 diamond ring for a set of good buggy harness or a small spring wagon. Address J, box 149, TIMES OFFICE. 17

FOR EXCHANGE—$600, EQUITY IN GOOD lot, incumbrance $500, for an auto or piano or personal property. A1939. 211 GRANT BLDG. 17

FOR EXCHANGE—16 SHARES SAN GABriel (Naples) for other property. $500. W. N. HOLWAY, 211 Grant Bldg. A1939. 17

FOR EXCHANGE—OR SALE, GOOD RAcycle wheel for cow, chickens or what have you? Call or address 2008 E. FIRST. 17

FOR EXCHANGE — 4-ROOM COTTAGE, barn, near car; equity $700; want acreage. Call BROADWAY 3214, TEMPLE 773. 18

MONEY TO LOAN—
In Sums to Suit.

MONEY LOANED ON DIAMONDS, JEWelry, pianos, furniture, insurance policies; city warrants, mortgages and bank books bought; lowest rates. T. A. BRODERICK 206½ S. Broadway. A6579. •

TO LOAN—MONEY—ON IMPROVED REAL estate, city property or ranches; 1-3 of valuation. Call and leave application with C. F. PAULIN, 121 Mer. Trust Bldg., or call A9394; Home Phone. 18

MONEY TO LOAN — $3000 AND $2300 TO loan on improved Los Angeles property at 8 per cent. HERRON & KNIGHT CO., 301 H. W. Hellman Bldg. Main 249, Home A4002. 17

TO LOAN—$1000 AT 8 PER CENT., ON IMproved, or 9 per cent. on improved, Los Angeles property. WILSON-PATTEE CO., 402 Union Trust. 5858, Main or F. 17

TO LOAN—$5000 ON IMPROVED CLOSE-in property at 8 per cent., one year; must best gilt-edge. JOHN H. FLYNN, 105 S. Broadway. Both 'phones. 18

MONEY ON DIAMONDS—STRICTLY CONFIdential; fair and polite treatment; if we do business or not; private room for ladies. R. K. MUSSER, 416 O. T. Johnson Bldg. •

TO LOAN—$50,000, DIAMONDS, WATCHES, jewelry, 3 and 5 per cent.; why pay more? Confidential. SCHEPPS, licensed collateral bank, 444 S. Broadway. Suite 25. •

MONEY LOANED SALARIED PEOPLE without security; notes bought; loans on stocks, bonds and warrants. TRADERS' EXCHANGE, 231 Bryson Bldg. Phone Main 4870.

MONEY TO LOAN—ON REAL ESTATE. Large amounts at 6 per cent. C. A. SUMNER & CO., 214 L. A. Trust Bldg., corner 2d and Spring sts., Main 662, A6622. •

WE HAVE MONEY TO LOAN ON GILT-edge close-in property. If security is satisfactory can close deals quickly. R. A. ROWAN & CO., 200 H. W. Hellman Bldg.

$400—$800—$1000 AND AMOUNTS UP TO $10,000; private money to loan on improved city property; no delay. CHAS. L. HUBBARD CO., 732-6 Security Bldg. 18

TO LOAN—I HAVE $50,000 WHICH I WILL lend in sums to suit on the furniture of hotels and rooming-houses. Phone 2790. WATSON, 322 Trust Bldg. 17

PRIVATE MONEY LOANED ON REAL ESTATE, city or country property. JAMES THOMPSON, 309 W. First. A1473, Main 1473. •

LIBERAL ADVANCE ON DIAMONDS, LOW rate of interest, strictly confidential. RELIABLE LOAN CO., 534 Cit. Nat. Bank Bldg.

MONEY LOANED ON DIAMONDS, JEWelry, etc., every courtesy extended to our patrons. H. W. BRYON CO., room 203 Lissner Bldg. 524 S. Spring st. •

TO LOAN—ON GOOD CITY PROPERTY, private money at 7 and 8 per cent. from $1000 to $25,000. BRADSHAW BROS., 238 Bradbury Bldg. 18

HAVE $1000 TO LOAN ON IMPROVED real estate. Call today. DAVID BARRY & CO., 211 to 216 Union Trust Bldg. Tel. Main 4063, F4083. 17

CAN LOAN YOU ANY SUM FROM $500 UP. Call 215 UNION TRUST BLDG., Fourth and Spring. 17

PRIVATE MONEY. NO RED TAPE. ANY amount on good security. M. M. DAVISON & SON, 204-6 Wilcox Bldg. •

PRIVATE MONEY, LOCKHART & SON, 7 and 8 per cent. 309 W. First st. on real estate. Both phones 1473. 1

LOANS ON Real Estate. J. J. PHELPS, 235 H. W. Hellman Bldg

TO LOAN—$500 FOR SHORT OR LONG term on real estate. Address K, box 114, TIMES OFFICE. 17

TO LOAN—$200 TO $50,000. LOWEST RATES; no delays; mortgages bought. GEORGE TAYLOR, 317 Byrne Bldg., 3rd and Broadway. •

MONEY LOANED ON SALARY, DIAMONDS AND CHATTELS; CONFIDENTIAL. PACIFIC LOAN CO., 421 BYRNE BLDG. •

$1000 TO LOAN—8 PER CENT. NET, NO commission. Address J, box 55, TIMES OFFICE. 16

MONEY TO LOAN—$1000 TO $6000 ON IMproved city property. ALLISON BARLOW, 213 S. Broadway, room 124. •

SALARIED PEOPLE'S LOAN CO., 304 H. W. Hellman Bldg. Lowest interest rates. Notes bought. Phones—Main 5966, A2659. •

TO LOAN—MONEY ON COUNTRY AND city property; no delay. G. W. YOUNGBLOOD, 422½ S. Hill. 19

TO LOAN—$700 TO $3000 ON CLOSE-IN IMproved real estate. LOUIS K. WEBB, 300 West 10th st. E3022. 17

R. W. POINDEXTER, 409 WILCOX BLDG., loans money on real estate, large or small amounts. Building loans a specialty. •

CLARK TRUSTEE, 900 TRUST BUILDING. A7301, has $1600, $1400, $500, $1000 and $2600. 18

LOANS ON SALARIES, REAL ESTATE, hotels, rooming-houses. RELIABLE LOAN CO. 534 Citizens' National Bank Bldg. A5592.

MONEY LOANED, CONTRACTS AND MORTgages bought. A. M'CALL, 314 Bullard Blk.

MONEY TO LOAN—
In Sums to Suit.

DO YOU NEED MONEY?
Then see us. We have cash on hand at all times to loan on furniture, pianos, automobiles, salaries, storage receipts, diamonds, etc., at the lowest rates ever offered.
The following payments pays both interest and principal:
On $10 pay $0.75.
On $25 pay $1.50.
On $50 pay $2.25.
On $100 pay $5.70.
Other amounts in proportion.
No other charges. Nothing deducted from the loan. Special rebates for advance payments.
Information cheerfully given. All business strictly confidential. Private interview rooms. Special attention given to all suburban cities.
If you cannot call, fill in this blank and mail to us; our agent will call on you.
Name ....
Address ....
When to call ....
AMERICAN LOAN CO.,
701-702 Delta Bldg., 426 S. Spring st.
Open 8 a.m. to 6 p.m. Monday and Saturday until 9 p.m. •

FOR THE NEW YEAR
BEGIN IT RIGHT.
Let us settle your outstanding debts for you, and put the matter in such shape that it will not inconvenience you to repay it.
SAVE YOURSELF WORRY.
We will loan you the money with which to do this, quickly, and without publicity on your FURNITURE, PIANO, HORSES, WAGONS or other personal property, without removing them from your possession.
Time as long as needed, with the option of paying before due and stopping the interest. Amounts from $10 upward.
Business-like treatment, and reasonable terms assured to all.
See us if you need any money, and we will convince you that our methods are right.
Open 8 a.m. to 6 p.m. Monday and Saturday evenings until 9 p.m.
FIDELITY LOAN CO., 529 MASON BLDG., S.E. corner Fourth and Broadway.
'Phones—F7421, Broadway 5171. •

1908— 1908. 1908.
THE NEW YEAR IS HERE.
How are all your debts? Have you got many of them with different people? Why not start the new year owing but one party? Call at our office and we will loan you enough to pay off all debts and give additional money besides. We make loans strictly on the workingman's "SALARY." Lowest rates in city, and your employer knows nothing about borrowing.
THE NATIONAL LOAN CO.,
518-520 Bryson Blk., cor. 2d and Spring sts. Office hours, 8:30 a.m. to 6 p.m. Open Mon., Wed. and Sat. evenings until 8 p.m. •

NEW YEAR— NEW YEAR.
Start the new year right by cleaning up all old bills. If you are pressed for money, call at our office and we will loan you strictly on your personal note. We loan on "salaries" without indorser or security; no publicity in any way. Pay us back to suit yourself in payments. We have helped thousands to pay up their accounts and we will loan every one that is worthy, and at the lowest rates.
THE STATE LOAN CO.,
612 Grosse Bldg., cor. 6th and Spring sts. Open 8:30 to 6 p.m. Monday, Wednesday and Saturday evenings until 8 p.m.

TO LOAN—MONEY. WE HAVE THE FOLLOWING TO PLACE ON GOOD REAL ESTATE SECURITY, $500, 4 AMOUNTS OF $1000 EACH, $1200, $2000, $2200, $4500, $6000, $10,000.
MR. KOS.
WRIGHT & CALLENDER CO.,
319 SOUTH HILL STREET.
17

CASH CONFIDENTIALLY LOANED SALaried persons on their own note, without security, without any publicity, without indorsers, without delay. Our rates are positively the lowest in the city. No objectionable inquiries are made, and considerate treatment guaranteed. Loans repayable in easy installments. Also loan or buy real estate contracts, second mortgages, local stocks and other securities at reasonable rates. COMMERCIAL DISCOUNT CO., 628-629 Chamber of Commerce. •

MONEY TO LOAN—CITY OR COUNTRY.
$300 at 10 per cent. net.
$1000 at 10 per cent. net, country.
$1200 at 8 per cent. net.
$1500 at 8 per cent. net.
$2000 at 10 per cent. net, country property.
$2500 at 8 per cent. net.
$4000 at 7 per cent. net, city property.
$5000 at 8 per cent. net.
$10,000 at 7 per cent. net, city property.
MOYER & GILBERT, 612 Frost Bldg.
Home 'Phone A8827, Main 5474. 17

TO LOAN—PLENTY OF PRIVATE MONEY for loans on real estate at lowest rates. We draw all papers and save time and trouble. Established twenty years.
EDWARD D. SILENT & CO., 216 W. Second st. •

$1,000,000 TO LOAN ON REAL ESTATE. 5 to 7 per cent. net interest.
No delays. No red tape. Any sum desired. Cash loans made to complete buildings. Savings Bank Books Bought.
Large and small city loans a specialty. Ranch loans solicited.
MATTHEWS & MATTHEWS.
• 506 Douglas Bldg., cor. Third and Spring.

$—MONEY—$—MONEY—$.
We loan from $5 up to $5000 on furniture, pianos, diamonds, watches, jewelry, life insurance policies, live stock or any other kind of security; reference by two banks; low rates, easy terms; confidential; loans can be paid back on easy payments. U. S. LOAN CO., 410 Mason Operahouse Bldg. A7011, Broadway 1890.

WE WILL BUY SAVINGS BANK ACcounts of the Security Savings Bank and German-American Savings Bank in amounts from $1000 to $10,000. We also have money to lend in amounts from $1000 to $5000 at reasonable rates.
Phones, BROTHERTON & BENEDICT, F4910. 523 Security Bldg. Broadway 2361. 18

TO LOAN — WE HAVE $500 TO $10,000 TO loan on good first mortgage security at current interest rates. E. B. VAN HORNE AND CO., Nos. 508-509 Grant Bldg. A3185, Main 362. 18

$200,000 TO LOAN ON CHATTELS—WATSON'S QUICK LOANS.
Generous loans; furniture, pianos, live stock, diamonds, real estate contracts, personal property. Easy terms. Confidential. Phone 2790. WATSON, 322 Trust Bldg. 17

WE MAKE A 6% PER CENT. BUILDING loan and are practical builders.
MILWAUKEE BUILDING CO.
MILWAUKEE BUILDING CO.
MILWAUKEE BUILDING CO.
Phones—Main 4734. 305 W. First st. Home A9107.

FINANCIAL LOAN CO. A2366. 631 Chamber of Commerce Bldg.
We loan more money on furniture, pianos, live stock, diamonds, jewelry, real estate, life insurance policies and securities of all kinds; strictly confidential; our new method, pay back on easy payments. •

QUICK LOANS ON FURNITURE, PIANOS, DIAMONDS, salaries, mortgages, contracts; no publicity; money ready same day; easy terms and all the time you want, or can repay as convenient, reducing interest. CLARK & CO., 201 Security Bldg., 510 S. Spring st. 'Phones F7161, Main 6062. •

TO LOAN—MONEY LOANED TO SALARIED people just on your own name; no other security necessary; don't borrow until you see me; my system is the best for railroad men, clerks, book-keepers, street car men, and all other employees; business strictly confidential. NEWTON, 708 O. T. Johnson Bldg. •

MONEY LOANED DIAMONDS, JEWELRY, pianos, mortgages, contracts, etc. Diamond loans a specialty. Loan our own money; lowest rates, prompt; private rooms; bank references; established 5 years. H. T. REID & CO., 142 S. Broadway, suite 125. A1926, Bdwy. 2363. •

TO LOAN—MONEY LOANED ON REAL ESTATE at 7 per cent.
On first mortgage, 3 years.
Prompt appraisement and liberal valuation. Building loans made and mortgages bought.
JONES & RYDER LAND CO.,
218 W. Third st. 18

TO LOAN — MONEY; ON HOUSEHOLD, rooming and apartment house furniture; pianos, diamonds, live stock and personal property; new methods, fair dealings, best terms. Large loans a specialty. A8285, Main 2129. ROOM 6, Orpheum Bldg., 227 South Spring. CLAPPER.

WHY KILL TIME LOOKING FOR A REAL ESTATE LOAN WHEN YOU CAN GET IT QUICK FROM ME. $25,000 TO loan in any sums wanted, low rate of interest. DOLPH T. MITCHEL, 430 Citizens' National Bank Bldg., 3d and Main. 19

QUICK LOANS ON FURNITURE, PIANOS, horses, cows, wagons, diamonds, jewelry, real estate, contracts, mortgages, SALARIES, etc. Lowest rates; easy terms. ROSS & CO., 500 Trust Bldg., corner Second and Spring. Phones A7301, Main 3541. 17

MONEY LOANED SALARIED PEOPLE AND others without security; easiest payments; offices in 63 principal cities; save yourself money by getting my terms first. D. H. TOLMAN, 420 Mason Bldg., Broadway and Fourth sts. •

MONEY LOANED ON DIAMONDS, WATCHes, jewelry. We loan you more money, less interest, hold your goods longer than any one. Tickets issued. LEE BROS., 508 S. Main st. •

MONEY TO LOAN—
In Sums to Suit.

TO LOAN—MONEY AT A REASONABLE RATE ON CITY PROPERTY. "SEE US FIRST." CURRY & VALENTINE, 612-15 FAY BLDG. EX. 7172, M. 9273.

TO LOAN—SOUTHERN CREDIT CO., SUCcessors to CHERRY, 411 O. T. Johnson Bldg. Private loans made to men and women employed on salary. No mortgage or indorser required. Confidential. •

"DON'T PAY RENT"— If you own a lot, we will furnish the money and build a home for you. Repay us in installments if you like. Plans free. HARRIS & CO., 114 W. 3d st. A9541. •

TO LOAN— $1000 TO $100,000 ON REAL ESTATE. ROBT. MITCHELL CO., 213 W. Third st. Le Grand Betts, Mgr. Loan Department. •

HAVE $10,000 TO LOAN ON DOWNTOWN improved property, 8 per cent., 3 years; value must be $40,000 or more; can make loan today. Call up LLOYD, A4504, with C. F. W. PALMER, 411 Fay Bldg. 17

$100,000 TO LOAN, CITY OR COUNTRY, current rates; no delay; private money. Home A8827. MOYER & GILBERT, Main 5474. 612 Frost Bldg. •

$500,000 TO LOAN ON REAL ESTATE— Quick loans. Any sum desired. No red tape. Lowest rates of interest. Building loans a specialty. Phone 2790. WATSON, 322 Trust Bldg. 17

MONEY TO LOAN— $300 to $250,000 to loan on real estate and other good securities at current rates. Established 1886. LEE A. M'CONNELL & CO., 311-312 Douglas Bldg. •

H. S. SPARKS, LOANS ON DIAMONDS. Suite 302, 430 S. BROADWAY. •

MONEY WANTED—
On Collaterals.

WANTED—MONEY; $5500 ON $35,000 PROPerty; will give trust deed and pay 18 per cent. net interest for term of 18 months. Don't lose this opportunity; this property is strictly first-class and has sold for over $35,000 recently; I must have money at once. MOYER & GILBERT, 612 Frost Bldg. Members Realty Board. Both phones. 17

WANTED—YOUR MONEY SAFELY LOANed on Los Angeles real estate worth twice the amount loaned. Interest twice what savings banks pay. Investments for ladies, strangers and non-residents a specialty. Bank references. Advice free. Phone 2790. WATSON, 322 Trust Bldg. 17

$1000 TO $10,000 WANTED— If you have $1000 or more that is earning less than 8 per cent., let us place it for you at this rate on high class mortgages. S. R. EARNEST & CO., 530 H. W. Hellman Bldg. Phones Main and A 2253. 18

WANTED—$2700 AT 8 PER CENT., FOR 2 years, on modern 8-room residence in Wilshire district. "IT PAYS TO SEE US." EDWARDS & WINTERS CO., 234 Laughlin Bldg. Main 3307, Home Ex. 787. 17

WANTED—MONEY, $1600, $1300, $1200. For Sale—Three trust deeds for the above amounts. Interest 7 to 9 per cent. net. They are gilt edge loans, first mortgages on Los Angeles city improved property. We guarantee them. Better see me early. Phone 2790. WATSON, 322 Trust Bldg. 17

WANTED—$15,000, 4 YEARS, ON CHOICE city property; will rent for $175 per month; value $75,000.
$3000—3 years, 8 per cent., on good house and lot, value $6000. LOCKHART & SON, 309 W. First st. 17

WANTED—MORE MONEY TO INVEST IN ABSOLUTE SECURITIES AT 7 TO 9 PER CENT. LET US PLACE YOURS. "SEE US FIRST." CURRY & VALENTINE, 612-15 FAY BLDG. HOME EX. 7172, MAIN 9273.

WANTED—A LOAN OF $1500 FOR 2 OR 3 years, at 8 per cent., on good 6-room cottage, near Pico and Hobson sts. Call or phone today. DAVID BARRY & CO., 211 to 216 Union Trust Bldg. Phones Main 4063; F4083. 17

WANTED—$200 FOR SIXTY DAYS. COLlateral worth $1500; thorough investigation invited; will pay 10 per cent. a month for prompt action; brokers ignored. LA MONT, 19 Room 117, 254 S. Broadway.

WANTED — PRIVATE PARTIES WITH large or small sums to invest in first mortgages on real estate; exceptional opportunities; rate of interest twice what any savings bank pays. Phone 2790. WATSON, 322 Trust Bldg. 17

WANTED—WANT THIS LOAN TODAY; $800 for 3 months on real estate and chattel security, value $5500; $130 for its use; $35 commission if loan is made today. Call 426 BRYSON BLDG. Main 9657. 17

WANTED — TO BORROW A FEW HUNdred dollars from private parties; security ample; generous interest; will pay you to investigate. Address J, box 111, TIMES OFFICE. 17

WANTED—WE HAVE CLIENT WHO wants $500 for sixty days, 4 per cent. monthly. High grade security. OGDEN-BRYANT CO., 312-313 Citizens' National Bank Bldg. 17

WANTED—MONEY—FOR SALE; $2400, 1ST mortgage 7 per cent., 2 years to run. If taken quick will discount $100. Security gilt edge. ARTHUR W. KINNEY CO., 118-19 Mer. Trust Bldg. A9242; Main 2232. 17

WANTED—OF PRIVATE PARTIES, DEsiring to loan few thousand dollars, on goood security, at high rate of interest. See WILLIAMS at once. Room 516, 430 South Broadway. 18

WANTED—$6000 OR $7000 AT 7 PER CENT. for 2 or 3 years; security, close-in Main-st. corner worth $22,000; can give more security if necessary. SCHROETER, 822 S. Main. Telephone Main 1205. 17

WANTED—WILL PAY $100 INTEREST FOR a $750 loan, 5 months, secured by $3500 equity in real property. See me early today regarding this. A. E. WARMINGTON, 510 Collins Bldg., 313 W. Third. 17

WANTED—WE WILL GIVE $1500 OR 10 per cent. for loan of $15,000 for 40 days; abundant collateral; persons not having money immediately ready do not reply. Address J, box 199, TIMES OFFICE. 6

WANTED—WANT THIS LOAN TODAY; $800 for 3 months on real estate and chattel security, value $5500; $120 for its use; $35 commission if loan is made today. Call 426 BRYSON BLDG. Main 9657. 17

MONEY TO LOAN—$5000 TO $15,000 ON Union Oil or preferred Home Tel. bonds. See BARTLING, 518 H. W. Hellman Bldg. A1120. 17

WANTED—MONEY; $3500 AT 7 PER CENT. ON $14,000 MODERN RESIDENCE, CLOSE TO WESTLAKE PARK. GILBERT & FISHER, 307 GRANT BLDG. A6045. •

WANTED—$3500 AND $10,000, AT 8 PER cent. net, both are very choice loans. R. D. LIST, 400 I. W. Hellman Bldg. Phone A7683. 21

WANTED—OWNER WANTS $500 ON $1500 choice beach lot; will give trust deed and pay 9 per cent. net. TELEPHONE A2554. 18

WANTED—I HAVE $5000, 3 YEARS, 7 PER cent. mortgage; will make reasonable discount for cash. D. F. M'GARRY, 301 Bryson Bldg. A7299. 17

WANTED—$10,000 WANTED FROM PRINcipals on $80,000 worth of inside real estate at lowest rate of interest. Call in person, or address F. C. EPPERSON, 504 Byrne Bldg. 17

WANTED — QUICK LOAN, $775, FOR 3 months, 5 per cent. monthly, on $3500 security; $35 commission if loan is made today. Call 2646 W. 30TH. West 1634. 17

WANTED—TO BORROW $1500 FOR 1 YEAR. Can give good security and will pay fair rate of interest. Address K, box 5, TIMES OFFICE. 19

WANTED — MORE MONEY TO LOAN ON mortgages at 7 and 8 per cent. C. A. SUMNER & CO., 214 L. A. Trust Bldg., corner 2nd and Spring sts. Main 662, A6622. •

WANTED—$10,000, FOR TWO OR THREE years on close in property at 7 per cent. net. Security worth $30,000. L. H. MITCHEL, 411 Douglas Bldg. A1366. 17

WANTED—$6000, FOR TWO YEARS, SEcurity valued at $40,000; insurance $11,000. L. H. MITCHEL, 411 Douglas Bldg. A1366. 17

WANTED—TO BORROW AT 8 PER CENT. for three years on close-in dwelling property. CHAS. L. HUBBARD CO., 732-6 Security Bldg. 18

WANTED—MONEY; $1000 FOR 2 YEARS, 7 per cent.; $50 bonus; on $3500 country place. See BARTLING, H. W. Hellman Bldg. A1130. 17

WANTED—$5000 FOR 6 MONTHS OR MORE at 2 per cent. monthly; security 50,000 shares A-1 stock, never sold below par. Call F7310. 18

WANTED—MONEY— Have loan $6000 on $80,000 close-in income property. Do you want it at 8 per cent.? If so call CLAPPER, A8285, Main 2129. 19

WANTED — $15,000, 8 PER CENT. NET, 3 years, on gilt-edge close-in income property; also $1200, 2 years, at 10 per cent. net. G. W. YOUNGBLOOD, 422½ S. Hill. 17

WANTED—$500 TO $30,000 ON IMPROVED close-in city property. T. WIESENDANGER, room 311, 207 S. Broadway. •

WANTED—$5000, ON FINE new home, Halldale ave.; pay 8 per cent. only. W. N. HOLWAY, 211 Grant Bldg. A1939. 17

WANTED—CLARK, TRUSTEE, 900 TRUST BLDG. A7301. $300; $2500; $500; $600; $5000; $400. 17

WANTED—TO BORROW $1500 ON IMPROVed ranch, value $5500, 8 per cent., 3 years. Address K, box 78, TIMES OFFICE. 19

WANTED—$1500, 2 YEARS, 8 PER CENT. net, gilt-edge loan; city realty. F. J. STEELE & CO., 234 H. W. Hellman Bldg. 19

WANTED—$500 ON COTTAGE, WORTH $2000, liberal rate. J. H. G. STODDEN CO., 415-17 Byrne Bldg. 17

WANTED—TO BORROW $10,000; $40,000 worth improved property security. Address G, box 67, TIMES OFFICE. 18

$1000 AT 10 PER CENT. ON PRODUCING property worth over $5000. 610 GROSSE BLDG. 18

MONEY WANTED—
On Collaterals.

WANTED—MONEY— WE HAVE NOW SOME OF THE MOST INVITING LOANS TO OFFER YOU.
AS SECURITY.
WE WILL GIVE YOU FIRST MORTGAGES
ON FIRST-CLASS WELL LOCATED IMPROVED
REAL ESTATE.
ARRANGEMENTS HAVE BEEN MADE WHEREBY WE
WILL GUARANTEE
EVERY LOAN PLACED BY US.
HAVE PLACES FOR ANY AMOUNT BETWEEN
$500 AND $10,000.
LOS ANGELES INVESTMENT CO., 227 S. HILL ST.
Capital and surplus $1,225,000.00. •

WANTED—
$6000—On fine business corner, E. Sixth st.
$5000—On $25,000 residence, Westlake district.
$3000—On $12,000 residence, W. Eighth st.
$4000—On Main-st. business block; value $40,000.
$5000—On 160 acres near Wilmington; value $30,000.
$2000—On $5500 dwelling, Alvarado Terrace.
$3000—On $10,000 property, E. 8th st.; improved.
$1500—On 5-room dwelling, 17th near Toberman.
$1500—At 10 per cent.; 20 shares Union Oil.
Also many other choice loans on real estate and best listed stocks and bonds.
BRADSHAW BROS.,
17 Room 238, Bradbury Bldg.

WANTED—MONEY ON FIRST MORTGAGE.
$1800—Residence, South Hope st., value $4000.
$1500—Residence, southwest, value $7000.
$4000—Residence and flats, near Washington and Hoover, value $15,000.
$600—Cottage, Hollywood, value, $2500.
These are all very high-class loans on splendidly-situated, close-in property.
JONES & RYDER LAND CO.,
17 218 W. Third st.

WANTED—MONEY—WE HAVE THE FOLlowing applications for loans.
$1500 on a $5000 Highland Park home.
$2000 on a $7500 Highland Park home.
$2200 on an $8000 property.
$2800 on a $7500 Highland Park home.
$4500 on $15,000 security near Angels' Flight.
These are all conservative values and excellent moral risks.
THE WHITCOMB CO., 529-31 Laughlin Bldg.
P. S.—The $3000 loan is taken. 17

WANTED—$900 FOR 2 YEARS AT 8 PER cent., on a new modern 5-room house, on Utah st., value $2500; insurance $1800.
Wanted—$3000 for 2 or 3 years, at 7 per cent., on a 12-room house; lot 50x130, on Lovelace st., near Washington and Figueroa; insurance $3000; rented for $50 per month.
DOLPH T. MITCHEL,
430 Citizens' National Bank Bldg.,
17 Third and Main.

WANTED—
$4000—2 years, 8 per cent. per annum net interest, payable quarterly, secured by first mortgage on lot 50x125 feet, on East 38th st., between Main and Maple ave., value $2500 with 20-room flat building, value $8000. Total value $10500.
MATTHEWS & MATTHEWS.
505 Douglas Bldg., cor. Third and Spring. 17

WANTED—MONEY, IF YOU HAVE MONEY TO LOAN ON GILT EDGE LOS ANGELES REAL ESTATE, PLEASE COMMUNICATE WITH
MR. KOS.
WRIGHT & CALLENDER CO.,
17 319 S. HILL ST.

WANTED—MONEY.
$4000—3 years, 8 per cent. per annum net interest, payable quarterly, secured by first mortgage on fine residence of eight large rooms, about a year old, value $5700, on lot 50x150 feet, on W. 25th near Cimarron, value $2500. Total value $8200.
MATTHEWS & MATTHEWS.
505 Douglas Bldg., cor. Third and Spring. 17

WANTED—MONEY ON UNION OIL STOCK AT CURRENT RATES. P. B. CROSS & CO., 201 SECURITY BLDG. F2804; MAIN 2815. 17

WANTED—WHY DON'T YOU MAKE THE money work for you and not work for the money? Why don't you put your money out at 6 and 7 per cent. on real estate mortgages which are better than having the gold in the bank. If you want some good snaps at no cost to you communicate with me. Address K, box 183, TIMES OFFICE. 18

WANTED— SOMETHING SOLID IN FINANCE. Call in the BOND DEPARTMENT of the COLUMBIA TRUST COMPANY, 311 West Third street, and learn of the unusual opportunity for obtaining the best returns on your investment. 20

WANTED—$1700, ON TRUST DEED, Payable $40 per month and interest for the first year; $400 in 3 years, balance in 3 years. Security, new cottage, 57th st., near Figueroa. Value $3500.
JONES & RYDER LAND CO.,
17 218 W. Third st.

WANTED—MONEY—
$800—1 year, 12 per cent. per annum net interest, payable quarterly, secured by first mortgage on lot 50x160 feet, in Monrovia, on Maple ave., near Ivy; value $750, with 4-room house; value $400; total value, $1150.
MATTHEWS & MATTHEWS.
17 505 Douglas Bldg. Cor. 3rd and Spring.

STOCKS AND BONDS—
And Mortgages.

VAUGHN DUCTILE METALS COMPANY
The public is hereby warned against the purchase of any pooled receipts in the above-named company, on the ground that any such sale or purchase of said receipts constitutes a violation of the contract upon which said stock was issued on the books of the company and is now held by me as trustee.
Any infringement of contract must be at purchaser's risk.
By order of board of directors.
ROBERT E. PAULSEN, Trustee.

FOR SALE—
RICE RANCH OIL CHEAP.
ELK CONSOLIDATED AT BARGAIN.
MUTUAL OIL AT GOOD BUY.
SEVERAL OTHER GOOD STOCKS.
TALBOT & CO.,
HOME A4550. 230 H. W. HELLMAN BLDG. 18

INVESTORS' PROTECTIVE ASSOCIATION— Safeguards your future investments. Ascertains and enforces your rights. Equipped to investigate, expert, appraise and make quick reports on any mining, industrial or mercantile enterprise. Open evenings. 525 SECURITY BLDG. 18

LOANS MADE ON ALL STOCKS AND bonds. U. S. Steel, So. Pac., Union Pac. and 50 other good stocks sold on installments. Write me what you have and wish to buy, sell or borrow on. Prompt, reliable service. C. E. RANKIN, Monadnock Bldg., S. F. •

WANTED—$200,000, 5 YEARS, 7 PER CENT., with 25 per cent. stock bonus, for construction plant; assets big; security first mortgage; management honest and capable; will bear closest investigation. JAMES E. WOLFORD, 610 Grosse Bldg. A7310. 23

100 SHARES STEIFER AT $1.25.
100 shares at $2.45.
3000 Lower California Dredging at 20c.
W. E. McEWEN,
16 500 Currier Bldg. Phone A4022.

WANTED—WILL GIVE $1 PER SHARE for 200 shares L. A. Investment stock that was bought on borrowing plan preferred. Phone between 9 and 11, LELAND, Main 2332. 17

FOR SALE—SNAP; 500 SHARES INGLEwood Mission Sanitorium at 3 cents; investigate. J. H. G. STODDEN CO., 415-17 Byrne Blk. 17

500 SHARES ELK CONSOLIDATED OIL stock at 17 cents a share, worth 50 cents, need the money. Address K, box 82, TIMES OFFICE. 17

FOR SALE—ANTI-FRICTION J. B. FOR 35c. Address K, 15 E. GREEN ST., Pasadena. •

THINGS ON WHEELS—
All Sorts.

AUTOMOBILES.

FOR EXCHANGE—FIRST-CLASS 2-CYLINder automobile, cost $1500; want furniture for 7-room cottage; price of auto, $1000. 411 DOUGLAS BLK. A1366. 17

WANTED—AUTO, RUNABOUT IN EXchange for high-grade dentistry, by a leading dentist. Address G, box 35, TIMES OFFICE. 20

WANTED—TO PURCHASE, AUTOMOBILE; will give equity of $1875 in new, up-to-date 1½-story house on 43rd st. PATTON, 220 S. Hill. Main 6278, A2313. 19

FOR SALE—2-CYLINDER TOURIST, IN A1 condition; almost new; $550 cash buys it. Call tomorrow. FENNIMORE AUTO SHOP, 2416 W. Seventh. 17

WANTED—FORD, MAXWELL, FRANKLIN runabout; also 1 Winton quad; must be good condition. 512 CITIZENS' NAT'L BANK BLDG. 17

FOR SALE—30 ACRES OF VACANT ORange land, at $2000, all piped and plenty water; will take car as part payment. What have you? BOX 211, Covina, Cal. 20

FOR SALE—POPE-WAVERLY CHELSEA AT half price; practically new. OWNER, box 61, Times Office, Pasadena.

FOR SALE—40-H.P. THOMAS AUTO, MODel 1907. W. H. OBEAR, 409 Johnson Bldg., Los Angeles, Cal.

FOR SALE — 4-CYLINDER CADILLAC, lamps, top, tools, and good as new. Address J, box 68, TIMES OFFICE. 18

FOR SALE—MODEL K CADILLAC, A1 condition; lamps, tools, and cheap for cash. Address J, box 125, TIMES OFFICE. 18

THINGS ON WHEELS—
All Sorts.

AUTOMOBILES.

THE 2-CYLINDER BUICK [illegible] ing car, with top and [illegible] now selling for $1250. We have [illegible] models, the same as we have been [illegible] over two years at $1250, which [illegible] while they last for $1250. WESTERN MOTOR CAR CO. 24

FOR SALE—1906 30-H.P. [illegible] ing car, equipped with top [illegible] Stepney (wheel with casing) [illegible] rack, top cover, lamp covers, fine lamps, extra seat in tonneau, good set of tools, etc.; this car has been over Massachusetts boulevards [illegible] solutely perfect condition [illegible] me up and arrange for demonstration [illegible] insure a quick sale, the price has been [illegible] at $2500 cash. This car is better [illegible] far than any new $2500 machine [illegible] THOMAS, 714 Carondelet st. [illegible]

MOTOR TRUCKS ARE CHEAPER TO MAINTAIN THAN HORSE-DRAWN VEHICLES. ASK THOSE WHO USE [illegible]
I have for sale a light delivery [illegible] overhauled and repainted [illegible] do the work of 2 or 3 teams [illegible] large bed, and is geared to make [illegible] miles an hour. Just the thing for [illegible] hardware, bottled water, etc. [illegible] $400 cash. E. C. THOMAS, 714 Carondelet [illegible] E3414.

AT A BIG SNAP, A 5-PASSENGER AUTOmobile for sale. This car has been thoroughly gone over and is in first-class repair. Will sell at a [illegible] able figure if taken at once. [illegible] inquire 608 S. SPRING ST.

FOR SALE—1907 MODEL [illegible] er, only used a few [illegible] once; has most all the equipment [illegible] will sell for cash for quick [illegible] FENNIMORE AUTO SHOP [illegible] E1365.

FOR SALE—MY WHITE STEAMER [illegible] condition; will almost give it [illegible] have cash at once; see this [illegible] Rear of 2418 W. SEVENTH [illegible] Temple 23. Home E1365.

BICYCLES.

INVALID CHAIRS FOR [illegible] TRICYCLE CO., [illegible]

HARNESS AND SADDLES.

FOR SALE—A DOUBLE SET [illegible] ness, as good as new. [illegible] Apply 750 E. 16TH.

LIVE STOCK FOR SALE—
Horses, Cattle, Mules [illegible]

FOR SALE—30 HEAD DAIRY [illegible] tion at 2 o'clock p.m. [illegible] 2522 DOWNEY AVE. [illegible] Holsteins, Durhams and Jerseys [illegible] ers, good condition, 14 now fresh [illegible] by their sides, balance fresh [illegible] Removed for convenience of [illegible] location from the Hill Top [illegible] sold my business I am closing [illegible] tire herd and will positively [illegible] to the highest bidder without [illegible] cash. J. LANGDON, owner. RHOADES, Auctioneers, office [illegible] Phones F1239; Main 1259.

FOR SALE—10 HEAD OF [illegible] horses, ranging in weight [illegible] lbs.; ages from 4 to 10 years [illegible] in this bunch are [illegible] 2 good single drivers; 1 nice [illegible] cheap mare; 2 good sets of [illegible] business buggy and harness [illegible] ing out business, and any of [illegible] be sold at 25 per cent. [illegible] price. 719 S. HILL.

FOR SALE—ONE TEAM OF [illegible] horses, weight about [illegible] old, sound, gentle and true to pull [illegible] of horses, weight [illegible] suitable for ranch work [illegible] weight 1200, 7 years old [illegible] or any other work; 2 good [illegible] weight 1100 each, suitable for [illegible] ranch work. Call at [illegible] 'Phone F7323.

FOR SALE—10 HEAD OF [illegible] horses, mares, mules, in [illegible] suitable for city or ranch work [illegible] to 1300 lbs.; they must be sold [illegible] offer refused; also 3 new buggies [illegible] harness; the price is right [illegible] rear 732 S. OLIVE.

FOR SALE—2 GOOD CHEAP [illegible] ranch horses; 1 team [illegible] $400; fat, chunky built, true to [illegible] or double; price $225 for team [illegible] 1 team, 8 and 10 years old, weight [illegible] build; true to pull; price [illegible] harness. 719 S. HILL.

FOR SALE — A GOOD CHEAP [illegible] work horses, weight 2300 [illegible] are sound in every way and [illegible] price $140. for the team [illegible] horse, 7 years old, weight [illegible] work single or double. Call [illegible] AVE. Phone F7823.

FOR SALE—1 SPAN OF [illegible] ranch mules; heavy harness and [illegible] on. Call and try these [illegible] offer; must sell to settle [illegible] Mrs. Stephenson's team. [illegible]

FOR SALE—FINE HORSE [illegible] lbs., excellent driver; city [illegible] spirited traveler for [illegible] trade for horse more suitable [illegible] Phone BOYLE 554.

FOR SALE—TEAM OF YOUNG [illegible] and 7 years old; new [illegible] and farming implements [illegible] Strawberry Park division [illegible] Station, house 2 blocks [illegible]

FOR SALE—FINE HORSE [illegible] lbs., excellent driver; city [illegible] spirited traveler for [illegible] trade for horse more suitable [illegible] BAR.

FOR SALE—GOOD ALL-PURPOSE [illegible] 900 lbs., 8 years old; [illegible] cheap or trade with another [illegible] on peddling wagon. N.E. [illegible] AND NORMANDIE AVE.

FOR SALE—FINE YOUNG [illegible] appearance; gentle, well broken [illegible] ride or drive; also light top [illegible] ton. 754 BONNIE BRAE ST. [illegible]

FOR SALE—1 TEAM OF GRAY [illegible] sound, true to pull; weight [illegible] good travelers; also 1 team of [illegible] $150. Call today. [illegible] with 30-day guarantee.

FOR SALE—BIG HORSE [illegible] years old; good puller; [illegible] gentle; would make good [illegible] take small horse in trade. [illegible] S. MAIN.

FOR SALE—$65, RANCH MARE [illegible] work single or double, and [illegible] er; must sell at once. [illegible] MAIN.

FOR SALE—$150; TEAM [illegible] 2400 lbs., gentle; good [illegible] place; been used on ranch [illegible] small horse. Call at [illegible]

FOR SALE — SADDLE PONIES [illegible] burros for children [illegible] saddles. PONY SALES STABLE [illegible] Raymond ave., Pasadena.

FOR SALE—FINE JERSEY COW [illegible] fresh; big milker; guaranteed [illegible] once. EDW. FOX, [illegible] Eucalyptus sts.

FOR SALE—A [illegible] FRESH [illegible] stein, gives 6 gallons [illegible] $75. MRS. JOHN LAFFERTY [illegible] st. Phone East 637.

FOR SALE—TEAM OF [illegible] city; drive single, double and [illegible] buggy and harness; will sell [illegible] 28TH ST.

FOR SALE — TEAM [illegible] horses; weight 1100 each; [illegible] true to pull; make good [illegible] $125. 348 W. NINTH.

FOR SALE—STANDARD-BRED [illegible] years old, and nearly new [illegible] harness; $150 for the outfit [illegible] Call at 1406 E. 17TH.

FOR SALE—FRESH 3-YEAR-OLD [illegible] Jersey cow, a beauty; [illegible] MONT AVE.

FOR SALE—2 FRESH COWS [illegible] ers; will sell on installments [illegible] fat cows. 1018 E. 43RD. [illegible]

FOR SALE—GOOD HORSE [illegible] 8 years old, sound and gentle [illegible] Call and try him. [illegible]

FOR SALE—4 HORSES [illegible] on, harness, 2 buggies [illegible] harness, cart. 721 SAN [illegible]

FOR SALE—FINE FAMILY [illegible] ness and buggy. $150 [illegible]

FOR SALE — FANCY [illegible] Jersey calf, female; [illegible] 322 W. FIFTH ST. [illegible]

FOR SALE—4-GALLON [illegible] easy milker; must be sold [illegible] NEY AVE. East [illegible]

FOR SALE—BROWN MARE [illegible] fat; buggy and harness [illegible] SEVENTH.

FOR SALE—GOOD [illegible] FIFTH.

Classified Liners.

LIVE STOCK FOR SALE—
Horses, Cattle, Mules, Etc.

FOR SALE—GOOD SADDLE OR DRIVING horse. 261 MAUBERT AVE., Los Angeles. 17

FOR SALE—FINE HACKNEY DRIVING horse. Tournament Park, Pasadena. 17

FOR SALE—FRESH COW. ALSO HORSE and wagon. MAIN 3614. 18

LIVE STOCK FOR SALE—
Poultry, Birds, Dogs, Etc.

FOR SALE—BEAUTIFUL WHITE ROCK hens; laying; good strain ... 461 SOUTH ... AVE., Boyle Heights. 17

FOR SALE — YOUNG CHICKENS AND ... different breeds, thoroughbred stock; special price per hundred. ... FEATHER POULTRY FARM, Huntington Park. 17

FOR SALE—HIGH-BREED POINTER PUP; ... Apply 1950 PENN. AVE. 19

LIVE STOCK WANTED—
Of Various Kinds.

WANTED—THOROUGHBRED CHICKENS ... White Leghorns or Andalusians ... for Victor talking machine ... records; fine outfit; would take ... also brooder. BOX ... Los Angeles. 23

... TO TRADE A ... DIAMOND ... gold watch and chain, for a good Jersey milch cow ... General Delivery ... TIMES OFFICE.

... TEAM, HARNESS AND WAGON ... and clear lots; will ... WM. ... Huntington Park. 18

... SOUND AND GENTLE CARRIAGE horse, weight about 1200 lbs. Call ... 18

... TO HIRE GOOD DRIVING ... 1201 NORMANDIE ... 17

... FOR CASH; GOOD YOUNG ... wagon; no clods. Call ... 19

... AND LIGHT RIG FOR ... for few months. Address 2302 W. ... 18

... 4 PACK BURROS. CALL CHAMBER COMMERCE BLDG. 18

... ALL KINDS OF FAT STOCK ... SOUTH ...

LIVE STOCK EXCHANGE—
Of Various Kinds.

EXCHANGE — CHOICE OF 2 GOOD ... good harness and a good ... for a good cow, or will sell ... VERMONT AVE. Rimini ... 17

EXCHANGE—GOOD 1100-LB. HORSE ... or will sell ... VERMONT AVE. 17

LOST, FOUND, STRAYED—
And Stolen.

LOST—... BETWEEN 3RD AND 4TH, ... a small black purse, containing ... watch and tickets from Ar... Finder please return ... HAMPSHIRE. Phone ...

[illegible]

GOVERNMENT LANDS—
And Land Scrip.

[illegible]

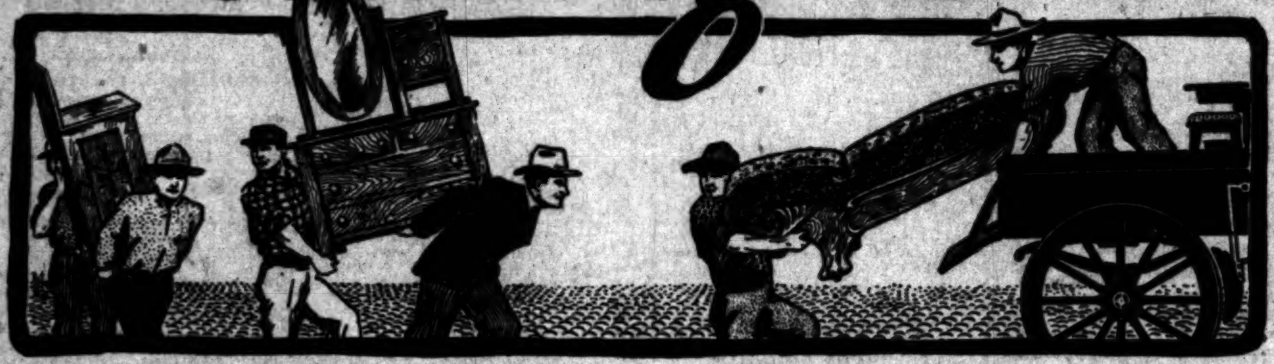

Selling Out

For Sale or Rent — Invalid Wheel Chairs. Lowest Prices in the City

BRENT'S 710-712-714-716-718 South Main

Courteous Service — We are always glad to see you, whether you are buying or just looking around. You will favor the management by reporting any inattention.

ONLY A FEW WEEKS MORE — 25 PER CENT TO 50 PER CENT REDUCTIONS

Our big sale is nearing a close. Our time to empty the store is limited. Our already sensationally low prices have been reduced again. One dollar buys almost twice as much at this sale as at any other. We've lost sight of all profit. We're not trying to make money. We're emptying the store as fast as we can.

Come and pick out the goods you want—and they are yours at almost your own price. We are not selling out to go out of business, but to build up.

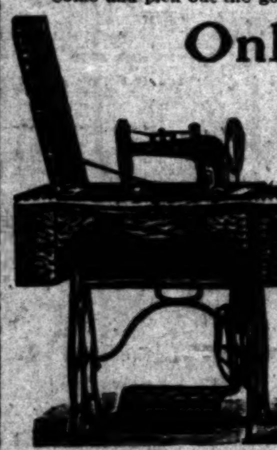

Only $18.75 — 50c Weekly Payments

A marvelously good sewing machine at a marvelously low price. Our "Simplex" D Sewing Machine, like cut, fitted with all practical labor saving devices. Set of steel foot attachments.... **$18.75**

50c weekly payments.

Particular Notice

"Brent's" is not at the corner of Seventh and Main, as many people suppose, but a little farther toward Eighth street. Look for our numbers—718-716-714-712 South Main. Look for the name "Brent's" on windows.

Table Specials

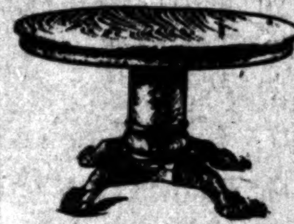

Our No. 100 solid oak pedestal extension table; has 42-inch square top; extends to 6 feet; comes in golden or weathered finish; $17.00........ **$10.75**

$20.00 Extension Tables	$13.50
$25.00 Extension Tables	$18.75
$30.00 Extension Tables	$22.50
$40.00 Extension Tables	$30.00

Locally Made Furniture

Most furniture made in Los Angeles is made of pine. While not best quality, it is fairly well made and will do very well for some rooms. The finish is an imitation of quartered oak. Note these articles—sizes and prices. You can buy one piece or a hundred.

No. 0 Kitchen Table, size 22x36	$1.15
No. 1 Kitchen Table, size 22x40	$1.35
No. 3 Kitchen Table, size 26x46	$1.60
No. 1 Kitchen Table, drop leaf, size 42x48	$2.40
No. 69 Dresser, 30 in. wide, 12x20 oval mirror	$5.25
No. 79 Washstand	$3.00
Ladies' Desk	$4.50
Upright Folding Bed	$5.00
No. 5 Combination Kitchen Table, size 22x46; has double bin	$3.50
No. 6 Dropleaf Combination Kitchen Table, size 44x46	$4.50
No. 2 Dropleaf Kitchen Table, size 36x42	$2.25
No. 17 Single Kitchen Safe	$3.25
No. 12 Wardrobe, size 3x6-6	$6.50
No. 15 Open Bookcase, 30 in. wide	$3.50
No. 20 Chiffonier, 3 drawers	$3.50
No. 21 Chiffonier, 4 drawers	$4.25
No. 24 Chiffonier, 5 drawers	$5.50
No. 51 Combination Dresser, 14x24 oval mirror	$7.50
No. 55 Large Dresser, 20x24 oval mirror	$7.50

We are making these prices to save money for you. It is up to you to be sure you are at Brent's. Remember the numbers and prices of the articles—and our store numbers.

718-716-714-712 SO. MAIN.

SPECIAL SELLING OUT PRICES ON PILLOWS

Our pillows are made of good feathers.

3-lb. Special Pillow, worth $1	75c
Jeanette Pillow, worth $1.25	90c
Merton Pillow, worth $1.50	$1.10
Goose and Duck Pillow, worth $2.50	$1.75
Select Goose and Duck Pillow, worth $3.50	$2.25
Choice Goose Pillow, worth $3.75	$2.75
Down Pillow, worth $3.75	$2.75
Select Goose Down Pillow, worth $4.50	$3.50

Every pillow guaranteed to contain only quality feathers represented.

SELLING OUT ALL MATTING.

All 40c Japanese Matting	25c
All 35c Japanese Matting	22½c
All 30c Japanese Matting	20c
All 25c Japanese Matting	17c
All 22½c Japanese Matting	15c

Do You Need Linoleum

Here are some interesting reductions:

All $1.75 Linoleum	$1.40
All $1.50 Linoleum	$1.25
All $1.25 Linoleum	$1.00
All $1.00 Linoleum	80c
All 90c Linoleum	75c
All 80c Linoleum	65c
All 75c Linoleum	60c
All 65c Linoleum	50c
All 60c Linoleum	48c
All 55c Linoleum	46c
All 50c Linoleum	42c
All 48c Linoleum	40c

Sanitary Steel Couch $3.65

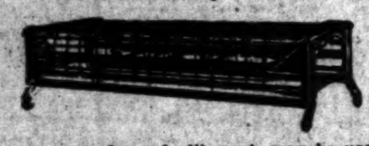

Sanitary steel couch, like cut, may be used as divan by day and full size bed at night. Made of best steel wire. Patent fabric, guaranteed not to sag, $3.65.

Specials

Our Climax Lawn Mower, 12-in. size	$2.55
Mrs. Pott's Irons, 3 in set, with cold handle and stand	95c
Stepladder Chair, very convenient	$1.75
Our No. 2 Clock Shelf	45c
Our No. 3 Comb and Brush Rack	45c
Our No. 4 Coat and Hat Rack	45c
Our Atlas Wash Bench, worth $1.75	$1.00
Our No. 55 Hose Reel	65c
Our No. 60 Hose Reel	70c
Our No. 65 Hose Reel	75c

Springs and Mattresses

Every one should have a comfortable spring and mattress. We have all kinds. We can suit you.

A GOOD WOVEN WIRE SPRING—For wood or iron bed; fabric made of best tinned wire.... **$1.50**

A GOOD MATTRESS—Has good ticking; double stitched edge; soft top.... **$1.70**

WAGES OF "AFFINITY."

ON ALTAR OF PASSION DIES.

Beautiful Love-Mad Woman Succumbs to Wounds.

Redondo Murderer's Crimes Were Premeditated.

Up to Very Last His Wife Believed in Him.

Mrs. May Watkins, the beautiful victim of the love-mad George A. Gill, died at the California Hospital late yesterday afternoon, after having failed to survive an operation performed by the hospital surgeons in an effort to locate the bullet.

The woman was removed from Redondo to the hospital early yesterday morning. It was found that the bullet from the revolver of the jealous lover had glanced from her shoulder blade, tearing through the muscles of the back, and lodging against the lower lobe of the right lung. In its flight it grazed the spine, causing paralysis of the lower limbs.

An inquest will be held this afternoon.

The death of Mrs. Watkins followed close upon the discovery of a letter written to Attorney Frank Allender by Gill. Allender had been Gill's friend some years ago, and stood by the latter during some trouble in Pasadena.

Mrs. Gill stated yesterday that she believed Mrs. Watkins killed Gill and then attempted suicide. The letter to Allender proves the contrary to be the case.

CRIME WAS PREMEDITATED.

"When you get this letter, all will be over," said Gill in that last message. "I have always considered you my friend, and I want you to think well of me, even after I have departed. I have come here to do what I have done, and I hope you will not think badly of me because of what I have done."

The letter was dated Wednesday morning, and evidently was written by Gill a short time after he left home and started on his journey to the beach home of his affinity.

A note to Coroner Lanterman confirmed the evidence of intended murder and suicide.

Yesterday morning Mrs. Gill hurried to the Police Station to learn details of her husband's death. She seemed deeply affected, and stated that she did not think her husband had been guilty of the killing.

She and the dead woman had battled for months for the affection of the man. Each loved him with a love that bordered on insanity. They fought for him as only women can. In a desperate hope that the other woman might give her husband back to her, Mrs. Gill called on Mrs. Watkins. She went down on her knees to her rival and begged her to give him up.

THE VOICE OF PASSION.

The answer caused Mrs. Gill to flee the house in horror.

"I will not give him up until he is dead. I love him," was the answer of the affinity. "He is the world and all heaven to me. I will have him, or know that he is dead. If he leaves me he cannot live. That is how I love him. I love the ground he walks on. I will not give him up."

When Gill later visited her and spoke of his wife, she, true to her word, whipped out a stiletto, and told him that if he deserted her he must die.

Gill tried to break the spell that bound him to the woman of his infatuation. He came to Los Angeles from San Diego. He visited his wife and his little boy here, and wanted them to take him back. He was tired and weary of his jealous affinity. His wife received him with open arms. They were happy for just a day, and then came a summons that the man could not resist. It was the call of the woman to whose love he had sacrificed his manhood.

Mrs. Watkins had moved to Redondo. Gill could not bear to be near her, and not see her. Her spell gripped him tight. On the one hand, his manhood called him to the side of his wife and little boy; on the other, the woman of his fascination stood by the seashore and beckoned him. He grew weary of the fight, and decided to end it all. How well he planned was told by the wife yesterday and by the desperately-cool notes written by him to the Coroner and to Attorney Allender.

When he saw that he could not regain his manhood, Gill bade his wife an affectionate farewell and went to the beach. The woman he could not give up met him there. They were in a room a very few minutes, and then came the shooting.

INQUEST ON MURDERER.

"Death by his own hand" was the verdict of the Coroner's jury at the inquest held yesterday afternoon at Redondo on the remains of Gill. Sensational features were not wanting at the inquiry, which was held by Deputy Coroner C. M. Sage.

Mrs. Hyrel C. Gill, widow of the deceased, was the first witness. She is an unusually handsome woman, and manifestly a person of strong character. In spite of her surroundings and the unfortunate situation in which she was placed, she held herself well under control and gave her testimony in a clear tone of voice.

"I am the widow of George A. Gill, the deceased," she said. "He was in his forty-first year, and was a native of England. I don't know exactly where he was born, but his parents live at Wakefield, in Yorkshire, England. At the time of his death he had not been engaged in any business for several months. Prior to that he had been in the real estate business. He came to Los Angeles in the spring of 1902, and I followed him a year later. The last time I saw him prior to his death was at the Franklin Cafeteria on Broadway. We had lunch together and he appeared to be in a happy frame of mind.

WAS AFRAID OF "AFFINITY."

"I thought he was better, physically and mentally, than I had seen him for a long time. We parted at 1:05 o'clock. He said he was going to Frank Allender's law office to meet Mrs. Bertha M. Watkins. He said he would not meet her alone, because he was afraid of her. He declared he had to see her to try to get her to deed back to him some property that had been bought in her name with his money, and which was really his, and he wanted it for our son, Doriane. He also wanted to get some money he had given Mrs. Watkins to keep for him.

"I supposed that everything was at an end between them, and was very happy. At lunch we had been planning to leave Los Angeles, and start anew somewhere else.

FEARED SHE MIGHT KILL HIM.

"We were living at No. 402 Hotel Ohio, but the people at the hotel did not know I was his wife. When we parted he said to me: 'I'll be back at 8 o'clock. If she gets me, I will leave a card, so you can get my personal belongings from the hotel.' Of course, I understood that he feared that when Mrs. Watkins knew that he intended to give her up she might try to kill him. Had I expected anything I would never have left him."

When asked concerning her husband's physical condition, she intimated that he was not very strong; in fact, she said that she had helped him to dress the morning of his death. It was this fact that made her positive that her husband had no pistol.

George E. Hinsdale, at whose house the shooting took place, said that when he arrived at the room Mrs. Watkins was at one side and Gill at the other, the smoking pistol about four inches from his left hand. He remarked to his wife, who followed him into the room, "They are both done for." Mrs. Watkins raised her head and said, "No, George, I am not dead." He then put out the burning places on her clothes.

Dr. Hancock said Mrs. Watkins made a statement to him to the effect that when Gill drew his pistol she caught hold of the right hand that held it, and that she held on to this hand so tightly that the man could not use the revolver, till he changed it over to the left hand. He understood her to say that Gill fired the first shot at Mrs. Hinsdale.

Mrs. Hinsdale was not present, and Mrs. Gill expressed surprise that the inquest was not postponed until she could attend.

LEAVES LETTER TO CORONER.

The Coroner then offered in evidence the following letter, directed to him by the dead man:

The Coroner, Los Angeles, Cal.:

Dear Sir: I detest trouble and detest to make it, but will acknowledge the corn. I am down and out and have slipped the last cog. I have premeditated this, so bring it in a clear case of "felo de se."

Mrs. B. M. Watkins will take charge of my remains. To my wife, Mrs. Hyrel C. Gill, I have written, giving her authority to get my personal belongings, jewelry, etc. They are for my boy, Doriane. So have arranged everything O. K., I think.

This thing takes a little nerve. Have been drinking so much since I went to 'Frisco that I am not myself. Sorry for all this trouble (still it is in your line.) Do the right thing by me and accept obligations from yours, G. A. GILL.

Afterwards Mrs. F. W. Allender appeared with a written order signed by her husband for the delivery to her of the letter written by Gill to him. This was handed to her, but was not offered in evidence.

THE NAVY.

GUNS BOOM AT RIO DE JANEIRO

AMERICAN AMBASSADOR VISITS WARSHIPS.

He Also Boards the Brazilian Flagship and the German and Italian Cruisers, Where He Is Warmly Received—Smoker Given by British and American Residents.

[BY DIRECT WIRE TO THE TIMES.]

RIO DE JANEIRO, Jan. 16.—[Exclusive Dispatch.] Irving B. Dudley, the American Ambassador, today visited the Connecticut, the flagship of Rear-Admiral Evans, the Georgia, the Minnesota and the Alabama, respectively, the flagships of Rear-Admirals Emery, Thomas and Sperry.

He also visited the Brazilian flagship, the German cruiser Bremen and the Italian cruiser Puglia.

The usual ambassadorial salute was fired by the ships visited, with the result that the uproar resembled in a lesser degree that which marked the arrival of the fleet last Sunday. The Ambassador's visit to the American ships was made the occasion of joyous times, and his reception aboard the ships of other nationalities was fully as cordial as he was given on board the vessels of his own nation.

This evening a smoker in honor of the Americans was given by the British and American residents of the capital at Fluminense Park. There were 236 American officers present. Music was given by the bands from four of the American warships. There were theatrical performances, songs and speeches. A very enjoyable time was had by everybody present, and the entertainment was a great success.

Admiral Evans has ordered a competition to ascertain the qualities of the engineering forces of the ships. Extra liberty will be given to the men who win. Admiral Evans will ask the Navy Department to provide a money prize, as is now done in the case of gunners.

The German armored cruiser Scharnhorst ran aground near Buelk last night, while engaged in evolutions. It is reported that a hole 100 feet long was torn in her double bottom. The cruiser returned to the imperial docks at Kiel for repairs.

PHYSICIANS—
With Office and Hours.

DR. CARTER'S MONTHLY REGULATOR never fails to relieve the most obstinate monthly irregularities in a few hours and it is POSITIVELY GUARANTEED not to injure the most delicate woman. Ladies are cordially invited to call and consult FREE OF CHARGE a regular graduate physician of 25 years' experience in treatment of monthly irregularities, sterility, change of life, cancer and all diseases peculiar to woman by improved methods, without resorting to painful and dangerous operations. Ladies wishing to remain under the doctor's PERSONAL CARE will be received in their private home, supplied with trained nurses and every convenience for the safety and comfort of patients. PAINLESS CHILDBIRTH assured expectant mothers. Consultation free and strictly confidential. Hours, 9 a.m. to 5 p.m., Sundays, 10 to 12 a.m. DR. AND MRS. CARTER, 204 Mercantile Place, over 343 S. Spring st. Home phone F3758, Main 4370.

ATTENTION LADIES! EAST INDIAN PHYSICIAN, Office 534½ S. Broadway. RELIABLE SPECIALIST FOR WOMEN. When suffering from any ailment, in trouble and need help, consult this SKILLED PHYSICIAN. No injurious operations. No time or money wasted. Immediate relief or no charge. CURES when others fail. CANCERS, TUMORS and GALL STONES removed without the use of the knife. No pain, no blood. Consultation and advice free. Hours 9 a.m. to 8 p.m. EAST INDIAN PHYSICIAN, 534½ S. Broadway.

DR. HOWARD, WOMEN'S SPECIALIST IN female troubles, irregularities and all diseases peculiar to women by improved painless methods; cure guaranteed or no charge; fee, $10; consultation free; 27 years' successful experience. Ladies who have not been cured by treatment elsewhere, please call and success assured. No drugs nor painful operations. Hours 10-4. 521 S. FIGUEROA, nr. 6th.

DR. ALICE RIKERT, LADIES' SPECIAList, graduate of Hydrotherapeutic Institute, Berlin; female disorders or disease cured; immediate relief under guarantee; home in confinement; strictly confidential; infants adopted; hours 1 to 5 p.m. 727 S. HILL ST.

SPECIALIST FOR MEN SINCE 1876; ALL nervous, skin, blood, rectal, private and chronic diseases of both sexes; stricture, urinary troubles and catarrh cured. Consultation free. Rupture cured without the knife. 520 W. THIRD ST. Take Angels' Flight car.

DR. HAIGH, FORMERLY WOMAN'S HOSpital, Manchester, England, successfully treats chronic and incurable diseases; also piles, varicocele, cancer and female diseases and irregularities. 340 BYRNE BLDG., Third and Broadway.

DR. SOMERS, SPECIALIST DISEASES AND irregularities of women, nervous and chronic diseases of either sex; 26 years' practice. 213-214 CURRIER BLDG., 212 W. Third st., between Spring and Broadway. Home 5160.

JULIAN MACRAE, ELECTRICIAN, MENtal and nervous diseases. Residence, 22 ST. JAMES PARK. Home B4660.

GRADUATE SWEDISH MASSEUSE WILL give treatments at your residence. Call BROADWAY 3730. 17

DR. TAYLOR, LADIES' SPECIALIST AND obstetrics, over Belasco Theater, Main st.

MRS. DR. NORTON, MIDWIFE, SPECIAList for ladies. 519 W. 16TH ST. Hours 1-5.

DR. PRITCHARD, RECTAL, FEMALE AND chronic diseases. 452½ S. SPRING.

EDUCATIONAL—
Schools, Colleges, Private Tuition

PRIVATE TUTOR, NORMAL SCHOOL teacher, takes advanced and lower-grade pupils; best references. MRS. M. C. COLVER, Hotel Cumberland. Both phones. 19

INSTRUCTION IN MODELING BY COMPEtent teacher; classes or private. For terms address C. H. HANSEN, P. O. box 124, Station C. 22

PRIVATE TUTOR, COLLEGE TEACHER, takes college, preparatory and lower-grade pupils; best references. F. F. BRIGGS. Tel. F8750. 19

SPANISH OR FRENCH SPOKEN IN THREE months. Simplified method. P.O. BOX 440.

MINING—

I HAVE SIX CLAIMS IN SAN BERNARdino county, rich in gold, silver, lead and copper; have not the means to work them; will sell the control very reasonable; would like to retain an interest. Address MINER, K, box 108, Times Office. 17

FOR SALE—GOLD MINES IN OREGON. Gold, silver in Nevada; zinc, lead, copper in California; very rich copper in Arizona. L. S. READ, 124 W. 6th st. 17

CLAWSON & GILLINGHAM, MINING ENgineers, examinations, reports and ASSAYING. Late of Copper Queen Con. M. Co. Both 'phones, 315-317 LANKERSHIM BLDG.

FOR SALE — FINEST EQUIPPED ONYX quarries on Coast, on terms; samples at office. A. A. IRISH, 402 Grosse Bldg. 19

LIGHT-RUNNING PROSPECT DRILL FOR sale; something new. 160 N. LOS ANGELES ST. 17

RELIABLE ASSAYS, CORRECT CHEMICAL determinations. WALKER, 211 W. First.

WE PAY GOLD COIN FOR BULLION AND ores. IRVING & CO., 123 N. Main st.

ASSAYING—

ASSAYING NIGHT SCHOOL. NOW TIME for reduced rates, etc. 318 E. 1ST ST.

WE PAY GOLD COIN FOR BULLION AND ores. IRVING & CO., 123 N. Main st.

DETECTIVE AGENCIES—
And Detectives.

ELMS-CRONIN DETECTIVE AGENCY WILL undertake all proper detective business entrusted to it by corporations, individuals or attorneys. Special attention given to the examination of mines and mining stocks. Correspondents in all principal cities of the United States and Europe. Office, WILSON BLDG., First and Spring sts., Los Angeles, Cal. (Cable address, ELMS, Western Union code.) Established 1887.

BLAIR'S DETECTIVES, "OPEN 24 HOURS a day." Mining, criminal and commercial. 221 W. Third st. Home A6841, Main 9165.

PRIVATE DETECTIVE, SHADOWING; business confidential. Third flat, 221 E. 12TH ST. 21

THE PRIVATE DETECTIVE AGENCY—114 S. SPRING. Suite 20. Phone A4170. 28

EXCURSIONS.

JOIN OUR NEXT CLUB TO LEAVE FOR Mexico about March 15. This is your opportunity to see the timber, agricultural, coffee and rubber lands of Mexico. Write PACIFIC LAND SYNDICATE, 234-5 Bradbury Bldg.

DRESSMAKING—
And Dressmakers.

COMPETENT DRESSMAKER WISHES sewing by the day. Address K, box 39, TIMES OFFICE. 18

DRESSMAKING DONE AT YOUR HOUSE at $2.25 a day; references. 'PHONE F5352. 27

MUSICAL INSTRUCTION—

THE LYRIC, THE OLDEST AND BEST high-grade school of music, 732 S. Olive st. Luella M. McCune, principal. Piano, voice, violin, banjo, guitar, mandolin and composition. Phones F6754, BROADWAY 2995. 7

VIOLIN, CORNET, PIANO, MANDOLIN. THE MISSES SMITH, first-class, experienced teachers; highest references. Music studio, 224 S. Olive. Phone A4841. 5

BOILERS—
And Boiler Works.

L. A. BOILER WORKS, MFRS. OF BOILers and tanks; special attention to repair work. 119 REDONDO ST. Tel. M. 2957, H. 1825.

CAL. BOILER WORKS, MANUFACTURERS of boilers and tanks; repair work a specialty. 224 QUIERLOA ST. Home 1497; M. 2391.

The most gentle of Nature's laxatives put into candy form. That's *Cascarets*. Made to be taken in dainty doses, when you don't feel at your best.

A cure for the blues—for the grouch—for bad temper—Cascarets.

For the cause of most of these troubles lies in the bowels.

A Cascaret tonight means a cheery day tomorrow. Six bright days for ten cents. Are they worth it?

Don't think of Cascarets as a physic. They are candy tablets, as good as they are gentle.

Their effect is the same as the effect of some foods. They stimulate the bowels to natural action.

Those who have learned what is best carry a box in the pocket. They take one as soon as they need it.

Don't have a bowel wash-day. Don't take physics in large doses and rarely.

You wash your face at the first sign of uncleanliness. Why not be as clean with your bowels?

You know by the symptoms when your bowels need help. One Cascaret right then puts a stop to them.

You can just as well avoid these little ills—just as well keep at your best.

Cascarets are candy tablets. They are sold by all druggists, but never in bulk. Be sure you get the genuine, with CCC on every tablet. The price is 50c, 25c and

TEN CENTS PER BOX 707

Free from harmful drugs. Cure coughs and hoarseness. Relieve Asthma.

ATTORNEYS—
And Counselors at Law.

ENTERPRISE LAW & COLLECTION COMPANY. Collections made everywhere. Attachments and garnishment proceedings given immediate attention. If we are unsuccessful, we charge you nothing. Suite 419, BULLARD BLDG., 156 N. Spring. Tel. A5441, Main 9096.

MARRIAGE LAWS SPECIALTY, FREE confidential advices. Prompt, satisfactory or no fee. Estates settled; damages recovered; general practice. Office evenings. Room 4, 115½ NORTH BROADWAY, opposite Times office. Keep this. 17

CITIZENS' LAW AND CLAIM AGENCY, 434 Citizens' National Bank Bldg., corner 3rd and Main; collections, real estate and marriage laws a specialty; estates settled; consultation free. Attorney and notary. Telephones BROADWAY 2524 and A7763. 20

LOS ANGELES LAW AND COLLECTION Co. No fee without success. Consultation free; estates settled; damage suits; marriage laws, liens, etc. Attorney and notary. 516 GRANT BLK., 4th and Broadway.

H. H. HEATH, ATTORNEY, NOTARY, 329½ S. Spring st. Quick, quiet, satisfactory, or no fee. Court costs $12. Keep this.

MODELS—
And Modelmakers.

I. S. GOLDMAN, MODEL MAKER AND EXperimental machinery builder. 230 EAST WASHINGTON ST. 'Phone B1595.

STORAGE—
All Sorts.

TO LET—SEPARATE IRON ROOMS, $2 PER month, trunks, boxes, 25 to 50 cents. 'Phone for our large vans when you move. COLYEAR WAREHOUSE CO., 415-417-419 San Pedro st. Office, 324 S. Main st. 'Phone Home A2154, Main 1117.

COLGAN WAREHOUSE CO., 1131 to 1135 S. Los Angeles st. Modern fireproof building. Lowest rates. Centrally located. Office, 715 S. Spring st. Main 2058. F3956.

THE L. A. VAN, TRUCK AND STORAGE CO.'S office moved to 660 S. Spring st. R. B. DUNSTON, prop. Main 115, Home F7694.

MUSICAL INSTRUMENTS—
For Sale, Exchange or Wanted.

FOR SALE—NEW METROSTYLE PIANOLA and 64 rools of music, worth $340; will sell for $130. Call up J. H. HARDING, exchange 6, between 12 and 1 o'clock. 19

FOR SALE—THROUGH FORCED CIRCUMstances, must sell my $350 piano, 6 weeks old, for $140. 1706 S. FIGUEROA ST.

FOR SALE—HIGH GRADE UPRIGHT MAhogany piano, almost new for $137. 620 W. 9TH ST. 23

TYPEWRITERS—
Of Various Makes.

STANDARD REBUILT TYPEWRITERS OF all makes. Work like new, but one-half the price. Agents "Light Running" FOX, and ball-bearing DENSMORE. Bargains in every make. Largest and best rental stock in Los Angeles. Prices lowest. THE LOS ANGELES TYPEWRITER EXCHANGE, 129 S. Broadway. A3912, Main 3930.

TYPEWRITER EXCHANGE—Typewriters, all kinds bought, sold, rented, expert repairing. TYPEWRITER EXCHANGE, removed from Wilcox Bldg. to 119 S. BROADWAY. Home 6495, Main 5834.

FOR SALE—UNDERWOOD TYPEWRITERS at big discount. We are closing out these machines as we have given up the agency. Buy before the first of the year. FOWLER BROS., 321 W. Second st.

OLIVER TYPEWRITER AGENCY. THE Oliver record has never been equaled. Expert repairing. Phone 4601. 344½ S. BROADWAY. 18

MY $100 GOOD AS NEW TYPEWRITER for $30. Address K, box 17, TIMES OFFICE. 18

NURSES—
With Experience.

NURSES' OUTFITS MADE TO ORDER; caps, cuffs, collars, aprons, white and colored dresses; material supplied. 1305 S. UNION AVE. Phone A3150. 21

WANTED—YOUNG GIRL FOR TRAINING school; 2 years' course. Apply at once at FRENCH HOSPITAL, 531 College st. and Castelar. 17

OIL PROPERTY—

THE OIL INDUSTRY. 20 PAGES ILLUStrated. $1.00 per year. An independent and comprehensive oil paper devoted entirely to the oil business of California and the Pacific slope. Sample copies free. Address THE OIL INDUSTRY, fifth floor Citizens National Bank Bldg., Los Angeles, Cal. 25

FOR SALE—ABOUT 1600 FT., 7 5-8 AND 9 5-8 second-hand well casing in first-class condition. LOS ANGELES PAPER MFG. CO., opposite Eastlake Park.

MACHINERY—
And Mechanical Arts.

H. A. KOHLER, OF THE KOHLER DIE and Specialty Co., Chicago, the largest stamping company in the United States, making a specialty of metal stampings and patent articles, is here and can furnish prices on dies, tools, punch presses and metal stampings, in quantities. Address 20 PALOMA AVE., Ocean Park.

THE CITY IN BRIEF

Those "long shots."

NEWS AND BUSINESS.

In New Quarters.

The United States Local Land Office will open for business in its new quarters in the Chamber of Commerce building today. The work of moving furniture and records was begun yesterday. The change was made necessary by the increasing amount of business.

Jail Term for Mail Man.

Mark E. Tant, formerly a letter carrier at Long Beach, pleaded guilty to a charge of delaying mail and retaining letters in his possession, in the United States District Court yesterday. Judge Wellborn sentenced him to a term of fifteen months in jail.

For the Bar.

Examinations for candidates for admission to the bar of this State will begin Monday in the courtroom of the District Court of Appeals. The first day will be devoted to written examination, and on Tuesday there will be oral questions propounded by the judges. A large class of applicants is promised.

Didn't Wait for Police.

A burglar was interrupted last night while trying to gain an entrance to the Huntington meat market, at Seventh and Main streets. He had placed a ladder to a side window, when he was discovered by a night watchman. Before the police arrived, he had abandoned the "job," but left the ladder.

Tourist Barometer.

For the first sixteen days in January there was an increase of $30 passengers on the Balloon Route excursions, as compared with the same period last year, evidence furnished by Manager Pierce that Los Angeles at this time is entertaining more than the usual number of tourists, and that the little financial flurry now disappearing did not hurt the "travel bug."

Prohibition Club Officers.

The Sixth Ward Prohibition Club, at its last meeting, elected as president, G. H. Spangler; vice-president, I. S. Smith; secretary, W. H. Carpenter; treasurer, A. E. Pulling; corresponding secretary, M. Hinsdale; organist, Miss Alice Houtz; musical director, Mrs. Holbrook; superintendent junior work, Mrs. Emma Blanchard; sergeant-at-arms, Mr. Yearsley.

To Entertain Sailors.

President William D. Stephens of the Chamber of Commerce has been instructed by the directors to appoint a committee of five to arrange for the entertainment of Rear-Admiral Sebree and the officers who will accompany him on the visit next month of the armored cruisers Tennessee and Washington. Mr. Stephens has not yet picked the men for the duty.

Santa Fe Files Heavy Bond.

Attorneys for the Santa Fé Railroad Company filed its bond on appeal, in the United States District Court yesterday. The undertaking is for $230,000, the amount of the fine imposed by the court, following the conviction of the Santa Fé for rebating. The bondsmen are E. L. Doheny, C. A. Canfield, A. P. Maginnis, Norman Bridge, J. R. Newberry, D. Freeman, Dan Murphy, W. G. Kerckhoff and Richard Egan.

Peanut Carts in the Way.

People who board the street cars on First street, east of Spring, during the evening hours, have great difficulty in avoiding vehicles of all kinds, and particularly automobiles, on account of a peanut-seller who has his cart standing where the car stops, with just enough room for a vehicle to pass through. When the new ordinance became effective, calling upon vehicles to keep not less than four feet away from the steps of the car, it was thought the peanut-seller would be moved, but he remains at the old stand. As the automobiles refuse to stop for even a crowd of passengers about to get on a car, the latter are compelled to retreat to the sidewalk, often at the expense of missing their car. The same condition exists at Second and Spring, and probably at other intersections.

BREVITIES.

Sunday Real Estate Liners. Classified real estate advertisements for insertion in THE SUNDAY TIMES must be in the office not later than 10:00 o'clock Saturday night. Other "want" advertisements for Sunday insertion taken over the counter until 11:00 p. m. The great volume of liners printed in The Sunday Times, numbering regularly over 5000 separate announcements, makes this regulation absolutely necessary in order to get the big Sunday issue out on time.

Dollietta, the smallest mother in the world, is now in Los Angeles, with her baby. The mother weighs only 37 pounds and is but 28 inches in height. She and her baby can be seen at 414 S. Spring st. Star attraction at the Jamestown Exposition. First visit to Los Angeles.

Coal and coke from the Fullweight Fuel Co. means that you get the quantity you buy. They are making a specialty of English coke for house furnaces and grates, and can also furnish soft coal. Coke is 50c per sack. Telephones, Main 1111, Home 1111.

J. W. Frey has moved his stock of mantels, grates, tiles and andirons to his warerooms, corner Los Angeles and Twelfth streets, where can be seen the largest assortment of black and brass fireplace trimmings to be found in the United States.

Save on the boys' shoes by buying better shoes. Cummings quality solves the question. Fourth and Broadway is the place.

Wet feet means bad colds, sickness. Cummings shoes save all this, and less cost also. Fourth and Broadway.

The Woman's Exchange Lunch Room, 356 S. Hill, for fine coffee and home-made rolls.

Dr. McCleery, reliable optician, eyesight specialist. 455 S. Broadway.

Assaying night school. Now time for reduced rates, etc. 318 E. First st.

La Marque corsets, 414½ S. B'dway.

Furs. D. Bonoff, furrier, 324 S. B'way.

A. N. Davidson, Real Estate.
Removed 305 Security Bldg. H. 779, M. 524.

You Want to Go East C. Haydock.
Agent Illinois Central R.R., 218 West Sixth.

Orr & Edwards Co., Funeral Directors,
Northeast corner Tenth and Flower streets. Main 41, Home F4674. Private ambulance. Lady assistant.

PERSONAL.

Frank Daniels, the comedian, is a guest at the Alexandria.

W. S. Porter, a well-known oil man of San Francisco, is at the Van Nuys.

M. E. McDonald, a banker from Tonopah, is registered at the Alexandria.

Mrs. L. L. Patrick, wife of a wealthy Goldfield mine owner, is a guest at the Lankershim.

M. J. Cameron and Mrs. S. Cameron, tourists from Vancouver, B. C., are at the Van Nuys.

Mr. and Mrs. L. A. Thurston of Honolulu are registered at the Van Nuys. Mr. Thurston is a prominent lumberman and shipper.

Mr. and Mrs. Albert Davidson and Mr. and Mrs. Albert Cochran of Salem, Iowa, are visiting Mr. and Mrs. L. Yager of No. 1124 East Twenty-first street.

A. H. Voigt, president of the California Furniture Company, left yesterday for Chicago, New York, Grand Rapids and other eastern cities on business.

Wilfred E. Smith, who has charge of some of the construction of the city waterworks at Anaheim, has been the guest of C. W. Butrick and family of No. 909 Court street, several days.

Several members of the Swift family of Chicago arrived in the city last evening and took apartments at the Van Nuys. The party includes six children and two maids.

Mrs. Caroline Jenell and daughter, Miss Bertha, of Chicago, arrived in Los Angeles yesterday, and will pass the winter here. Mrs. Jenell is visiting friends on West Seventeenth street.

George B. Holleran and Dr. D. D. Turner of Goldfield arrived in this city yesterday in Holleran's touring car, after a quick trip from the mining camp. They are at the Alexandria.

Fred W. Kinan of East Adams street left yesterday for a visit in San Francisco, his former home. Mr. Kinan will spend several weks with relatives there before again returning to the south.

T. J. Norton, solicitor for the Santa Fé, with offices at Chicago, is a guest at the Angelus. Up to the time of his promotion several months ago, Attorney Norton was counsel here for the railroad company.

President Baer of Occidental College will leave tonight for El Paso, where he will speak Sunday morning and night at the dedication of a $100,000 church just completed there. John A. Merrill of Highland Park, who was the first pastor of the organization which reared the new building, will accompany Dr. Baer.

The formal opening of the first Swedish Parliament under the reign of King Gustav took place yesterday with simple ceremonies. King Gustav, who was present, in the speech from the throne, referring to the heavy responsibility that developed upon him with the death of King Oscar, promised whole-hearted zeal for the prosperity and progress of the Fatherland.

VITAL RECORD {BIRTHS, DEATHS, MARRIAGES, DIVORCE.

Births.

SELBY. To the wife of J. A. Selby, No. 1427 East Fifty-ninth street, a son.

HERON. January 15, to the wife of J. D. Heron, a daughter.

Deaths.

SHEPHERD. Suddenly at her residence, No. 832 South Hope street, January 15, 1908, Julia A., beloved wife of George Shepherd, mother of Mrs. Helen Hooper, Charles Shepherd and Edna Shepherd of this city. Funeral services will be held at the residence today (Friday) at 2 o'clock p.m. Interment, private.

PELLISSIER. At residence, Seventh street and Cahuenga avenue, January 15, Germain Pellissier, aged 58, beloved husband of Julie Pellissier and father of Louise and Adelaide. Funeral Saturday, January 18, from residence at 9 a.m. and Cathedral at 10 a.m. Friends invited.

KUKULICA. The funeral of Marko Kukulica will be held from the Plaza Church at 1:30 p.m., Saturday, the 18th. Friends are invited. Interment, Calvary.

LEFFINGWELL. At her residence, No. 1829 South Hope street, in this city, Lottie I. Leffingwell, a native of Ohio, aged 51 years. Funeral Saturday, 2:30 p.m., at the parlors of Pierce Bros. & Co., 330 South Flower street.

WAINWRIGHT. In the city, January 15, 1908, William C., beloved husband of Hattie Hall Wainwright. Funeral services will be held in the chapel of Orr & Edwards Co., corner Tenth and Flower streets, this (Friday) morning at 10 o'clock. Interment, Inglewood Cemetery.

BROPHY. Died January 15, at Hollywood, Peter Brophy, the faithful sexton of the Catholic Church, aged 67 years. Native of Ireland. Solemn requiem mass at the Church of the Blessed Sacrament, at 9 o'clock, Saturday morning. Interment, Hollywood Cemetery.

WATKINS. In Los Angeles, January 16, Beulah May Watkins, aged 27 years.

MONTGOMERY. In this city, Mrs. Annie Montgomery, aged 68 years, mother of Mrs. M. Lemon, New York, and Mrs. William Gibson, No. 1534 South Flower street; grandmother of Margaret L., Elizabeth I., Annette M., Fannie, May and William K. Gibson. Funeral notice later.

WILBY. January 15, 1908, at Monrovia, Cal., Anna Elisa Wilby, aged 50 years 5 months 25 days, a native of Iowa, resident of Monrovia twenty-one years, resident of California forty-nine years. Funeral from Reynolds & Remaker's parlors, 2:30 p.m., Friday, January 17, 1908. Interment, Live Oak Cemetery, Monrovia.

COFFIN. Miss Emily M. Coffin, at her residence, No. 1607 North Raymond avenue, Pasadena, Cal., Wednesday, January 15, aged 67 years. Interment at Mt. Auburn Cemetery, Cambridge, Mass.

SPALDING. At her residence, Sixty-fourth street and Converse avenue, January 8, 1908, Wilhelmina Harris (nee Make,) beloved wife of Z. S. Spalding of the Territory of Hawaii, mother of Mrs. Julia M. Scott, Rufus P. Spalding and James M. Spalding of this city, and Mme. Rodrero of Rome, Italy, and Countess Bonzi of Milan, Italy. Funeral services will be held in St. John's Episcopal Church, No. 514 West Adams street, Saturday, January 18, 1908, at 2:30 o'clock p.m.

Marriages.

MONTOYA-MORENO. Crecencio Montoya, aged 23, a native of Mexico, and a resident of Inglewood, and Bernabe Moreno, aged 20, a native of Mexico, and a resident of Los Angeles.

MAGOON-SMITH. Will G. Magoon, aged 33, a native of Arkansas, and Myrtle K. Smith, aged 25, a native of Iowa; both residents of Los Angeles.

STEARNS-BURKE. Wilfred A. Stearns, aged 30, a native of Iowa, and Margaret L. Burke, aged 23, a native of England; both residents of Long Beach.

BLANCHARD - FLAND. Alexander Blanchard, aged 27, a native of France, and Eugenie Fland, aged 28, a native of France; both residents of Los Angeles.

VOLLAIRE-BERMUDEZ. Alexander Vollaire, aged 34, a native of France, and Adaleda Bermudez, aged 20, a native of California; both residents of San Gabriel.

RIFE-SCHAFFER. Edward L. Rife, aged 28, a native of Ohio, and Mary E. Shaffer, aged 28, a native of Ohio; both residents of Los Angeles.

WENTWORTH-SLOAN. William W. Wentworth, aged 24, a native of New Jersey, and Esther W. Sloan, aged 25, a native of Kansas; both residents of Los Angeles.

Divorce.

SUITS. Helen R. Berryman against M. J. Berryman; Glennie L. Hall against Frank W. Hall; Nina M. Ward against Thomas J. Ward.

DECREES. Clara Swan against William H. Swan; Virginia Delgardo against Francisco Delgardo; Henry C. Fitch against Manuda A. Fitch.

Funeral Notice.

The Funeral Committee of the Fraternal Brotherhood are requested to attend the funeral of Brother C. R. Alderson of La Grande Lodge, No. 9, Saturday, 2 p.m., January 18, at First Baptist Church, between Seventh and Eighth, Flower. Interment, Rosedale.

FRED T. HUGHES, President.

SOUTH GATE LODGE, No. 320, F. & A. M., will confer the first degree this (Friday) evening.

F. H. WHITE, Secretary.

Robert L. Garrett & Co., Undertakers.
Lady attendant. 1237 S. Flower. Ambulance.

Renshaw Apartments, 712 California,
Cor. Bunker Hill, 2 and 3-room suites. A4924.

The Geneva Leads in Watch Values

Quality for quality, you can't beat Geneva watch values anywhere. Here's a men's elegant 17-jewel Rockford watch in a 20-year gold filled case, 16 size, open face. The Geneva's price, $12.50. Just try to match it.

GENEVA
Watch and Optical Company
336 South Broadway

PURE FOOD LABEL **WINES**
California Sweet Wines of Our Own Vintage—Delicious and Pure
Sold by the Gallon Delivered at . . 75c And Up
SOUTHERN CALIFORNIA WINE CO.
Phones Ex. 16; Main 332
518 S. Main St. 744 S. Spring St.

"SIEGEL'S—WOMEN'S—CHILDREN'S WEAR"
Myer Siegel & Co.
251-255 SOUTH BROADWAY

Radical Reduction in Girls' Coats
(Sizes 2 to 18 Years.)
Smart styles, man tailored; specialized coats for girls.
At $3 to $17.50
Formerly $5 to $30.

Women's Pure Silk Waists
Handsome $7.50 to $9 values at *$5.00*
An unusual collection of pure silk waists. Tailored styles and dress models in black and colors, also white and pastel shades.

Infants' Wear
AT VERY SPECIAL PRICES
Very inducing prices prevail on infants' wear, on beautiful and everyday useful articles; included are cloaks, bonnets, bibs, bootees, sacques, bed spreads, comforters, pillows, afghans, baskets, etc.

SIEGEL'S—WOMEN'S—CHILDREN'S WEAR

WHITE WOOD To Burn
Glove and handkerchief boxes, placques, tie racks, shirt waist boxes, music stands, tabourettes and tables at reduced prices.
Headquarters for
Artists' Materials
Sanborn Vail & Co. Stationery Art Goods
337-39 BROADWAY

BOSWELL & NOYES
When you buy drugs here you can depend on it you'll get your money's worth, getting fresh, honest drugs at lowest possible prices. And however rare or unusual the drug you want, you're sure of finding it here.
Carter's Cold Capsules . . 25c
Pears Soap . . 15c
Stuart's Tablets 40c
Canada Malt . . 15c
30 ST. BDWY.

Chocolates, Bon Bons
Try our home-made chewing candies, 25c lb
WELLS CANDY CO.
447 South Spring Street

Cemeteries.

INGLEWOOD PARK
Los Angeles' Most Beautiful Cemetery
Superintendent's phone—A4662.
Office, 304-7 SECURITY BLDG.
Phones—F1202, Main 4650.

THERE'S A RIGHT FRAME
for every picture. A frame that will best set off one picture won't another.
Just so with men. Every man ought to have clothing made for himself alone just the same as he has hair and eyes and feet of his very own. If you've never tried to see how much better clothing made for you will "set you off," try our made-for-you clothing NOW, while this
Semi-Annual Clearance Sale
is on and you can have $35, $32.50 or $30 patterned Suitings made to your measure for $24—or $27.50, $25 or $22.50 Suitings made to your measure for $19!
BRAUER & KROHN
"Tailors to Men Who Know"
THREE STORES:
128-30 South Spring Street — N. W. Cor. Fifth and Spring — 114½ South Main Street

All Kinds of FUEL
and large Quantities of it at our yards also
HAY and GRAIN
Clark Bros.
730 W. Pico
Phones Ex. 106 Main 7807

FREE TO Home Seekers
Information about cities and towns, hotels, ranching, business openings and such information as will interest home seekers and investors. Literature free.
Sunset Magazine
Subscription, Business Office and Home Seekers' BUREAU OF INFORMATION
600 So. Spring St., S. P. Office

Our Special Sale of
Carriages, Surreys, Business and Delivery Wagons, Harness and Robes
will end Saturday, January 18, at noon. Until then we will continue to make astonishingly low prices.
Hawley, King & Co.
224 South Los Angeles Street
(Between Second and Third Streets)

Less Than $300

Will buy a comfortable home for six people. Beds fold in wall, out of the way.
WALKER PORTABLE COTTAGE ON EXHIBITION
1322 S. GRAND AVENUE

Scalp Treatment
Ours never fail to produce the best results.
Diseases of the scalp should not be neglected, but have prompt attention. Consult us about our treatments. No charge for consultation.
Bennet Toilet Parlors
N. E. Cor. Fifth and Spring

THE HUB
154-156-158-160 N. SPRING ST. LOS ANGELES, CAL.
"THE HUB."
30 Per Cent. Reduction Sale
Continued on all Winter Clothing

The Daylight Store — Phones Main or Home 132
Jacoby Bros.
331-333-335 South Broadway.
"Something New Every Day."

Friday's Notion Sale
5c Paper best pins
10c Card best pearl buttons, all perfect
25c, 35c and 50c Hose supporters
15c nickeled folding coat hangers
20c Omo and Canfield governor shields
Every belt of fine finishing braid in stock reduced to

Positively Last Day of Great Petticoat Sale
Values as good as on opening day.
Values to $25 at $10.00. Values to $15 at $7.50
Values to $8.50 at $5.00.

Two Bargain Items From the Silk and Dress Goods Section—75c Dress Goods 37 1-2c
42 pieces assorted of all wool henriettas, serges, panamas, voiles and albatross; medium and light evening shades; a clean-up of odd ends; broken lots; regular 50c and 75c values. Pre-Inventory price 37½c a yard.

$1 to $1.75 Suiting Silks 79c
63 pieces of high class suiting silks, including taffetas louisines and punjab fancies; all silk; the dependable kinds in the season's wanted color combinations; regular $1.00 to $1.75 values. Pre-Inventory price 79c a yard.

Only Two More Days Before Inventory
1-3 Off All Roomsize Rugs
Includes velvets, Axminsters, tapestry body Brussels and Kashmirs. Just think of this—
$5.00 for a 6x9 Kashmir rug; regular $7.50 value.
$10.00 for a 9x12 body Brussels rug; regular $15 value.
$15.00 for a 9x12 seamless tapestry rug; regular $22.50 value.
Fourth floor.

Only Two Days More
1-4 Off On All Short Gloves
Any $2.00 short Kid Gloves $1.50.
Any $1.75 short Kid Gloves $1.32.
Any $1.50 short Kid Gloves $1.13.
Any $1.25 short Kid, Silk or Lisle Gloves 94c.
Any $1.00 short Kid, Silk or Lisle Gloves 75c.
Any 75c short Silk or Lisle Gloves 55c.
Any 65c short Silk or Lisle Gloves 49c.

Final Millinery Pre-Inventory cuts
At $2.95 all trimmed hats worth to $7.50.
At $1.45 all trimmed hats worth to $5.00.
Fancy feathers worth to $2.50 for 25c.

Pre-Inventory Sale
$1.00 and $1.25 Golf and Shirts 59c
A factory's clean-up of all surplus $1.00 and $1.25 shirts; every one perfect; cut and make the same as a $2.00 garment. Come in pattern; new spring, 1908, patterns; made with or without attached or detached; coat or regular shirt; priced for a lively clean-up, 59c.

VILLE DE PARIS
WE SELL DIABOLO FROM 25c TO $6.50 SET.
317-325 So. Broadway — 314-322 So. Hill Street
A. FUSENOT CO.
FREE LESSONS—Our expert needle artist gives free instructions in art embroidery every day from 9:30 to 11:30 a. m.

January Clearance in Wash Goods Department
Those who know the reputation of this department for offering extraordinary values will be sure to take advantage of today's special bargains.

Today We Offer **Royal Cotton Eiderdown**
Our regular 25c quality at the clearance price of, yard 16c
The color assortment is good, including both light and dark shades, and in a diversity of designs. The material is especially designed for bath and lounging robes.

Wool Waistings
We offer today for speedy clearance a line of
Smart Plaid Waistings
Regular 50c and 65c qualities at, yard 40c

Special Value in Percales
To demonstrate our ability to give extra values we will sell today a good standard 36-inch PERCALE, in all the desirable dark shades at, per yard 12½c

WEAR THE CORONET BRAID
It's one of the most fashionable hair pieces in milady's coiffure. Really indispensable to the well-dressed woman. All prices.
WEAVER-JACKSON CO.
443 South Broadway

High praise from unprejudiced experts, and the fact that our plant is kept busy, best testify to the complete success of our
Automobile Department
Engine work, remodeling and painting under the superintendence of skillful foremen. Call and see us.
Advance Buggy Co.
3000 CENTRAL AVENUE

Men's Clothing
Our complete stock of men's fine clothing at half price
LOWMAN & CO.,
131 South Spring St.

1 LOS ANGELES *Ostrich Farm*
Opposite Eastlake Park
FIVE ACRES OF GIGANTIC BIRDS
Downtown Salesrooms
324 South Broadway

ALFRED BENJAMIN & CO.'S Correct Clothes for Men
Sold by
James Smith & Co.
137-139 S. Spring St.

Herrington 445, S. SPRING STREET.
Clothier and Haberdasher
FAMOUS FOR $10 SUITS

BUCK'S Stoves and Ranges
Best in the World Today
Sold on Approval by
HENRY GUYOT
538-540 South Spring St.

Read! "The Story of a Great Invention." Sent free on application. Address SIMMEN AUTOMATIC RAILWAY SIGNAL CO., 933-34 Security Bldg., Los Angeles.

R. D. BROWN 342 South Spring St.

Largest and Finest Furniture in the West
Pease-Bowen Furniture Co.

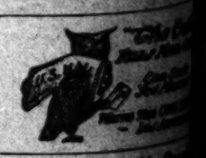

We Are Strictly Reliable
Treating Catarrh, Nervous, Private Diseases successfully. Only doctors—no "fake" methods. Consultation FREE.
DRS. SHORES & SHORES
445½ South Spring Street

THE WILEY B. ALLEN CO.
KNABE PIANOS
416-418 South Spring

Best Furniture for Lowest Prices
We have a complete stock of furniture. Your credit is good.
Dubois & Dunn
213-15 West Third

Los Angeles Daily Times

California del Sur.
CITY AND COUNTRY.

...torial Section.
...LOCAL SHEET: 12 PAGES

...VIITH YEAR. FRIDAY MORNING, JANUARY 17, 1908. On All News Stands, Trains and Streets. 5 CENTS

...ay's Notion Surprises
...best pearl buttons; all sizes...
...and Silk Hose Supporters...
...folding coat hangers...
...and Canfield guaranteed...
...coat of fine finishing braid...
...reduced to...

...Day of Great Sale
Values to $15 at $7.50.
at $5.00.

...e Silk and Dress Goods
...Goods 37 1-2c
...s, serges, panamas, nuns'veiling...
...shades; a clean-up of odds...
...values. Pre-Inventory prices...

...ng Silks 79c

...ventory Sale
...1.25 Golf and Stock...
...hirts 59c
...up of all surplus $1.00...
...one perfect; cut and...
...00 garment. Come in...
...patterns; made with...
...ched; coat or regular...
...clean-up, 59c.

...RIS
...-322 ...L STREET
WE SELL DIABOLO FROM 25c TO $50 SET.
...free instructions
...m.

...ent
...rdinary values will be first...

...rdown
16c
...and in a diversity of...

...l Value in ...rcales
...ability to give extra value...
...a good standard 36-INCH...
...e desirable dark 12½c

Closing Out Sale of New Pianos
...to Page 4, Part I, of this paper. Read of our closing out sale—it is the greatest event of its kind in years.
J. BIRKEL COMPANY
Steinway, Cecilian and Victor Dealers
...and 347 South Spring St., Los Angeles
...Stores at Pomona, San Bernardino and Colton

Largest and Finest Stock Furniture in the West
Pease Bros. Furniture Co.
...645-649 SOUTH MAIN ST.

"The Best Rifle Powder Ever Sold"
...Sure Shot Powder
Where The Cars Turn — Los Angeles

Strictly Reliable Specialists
...atting Catarrh, Nervous, Chronic...
...Diseases successfully. We...
...more—no "fake" company...
...EE. DRS. SHORES & SHORES
...South Spring Street, Los Angeles

...HE WILEY B. ALLEN
...KNABE PIANO
416-418 South Broadway
...est Furniture at Lowest Prices
...have a complete stock of high-class...
...e. Your credit is good...
Dubois & Davidson
...312-14 WEST SIXTH ST.

N. B. Blackstone Co.
310-320-322 S. BROADWAY DRY GOODS PHONES A 3350 M 3350
East Side of Broadway, Between Third and Fourth Sts.

Spring Suits
$25 to $39.50

We have an advance shipment of the nobbiest spring suits imaginable for today's visitors.

The new Prince Chap models in plain black, brown and navy serge, or fine panama cloth, also fancy striped English suitings in the popular bluish gray tones. Some are severely plain, others tastefully trimmed with braids or satin. You will like them and you will admit they are the best and prettiest suits ever shown in town for the money. $25.00 to $39.50 and all prices between.
(Second Floor)

Shaiki Rugs
...you seen the new rugs—those artistic rag rugs? They are ...by hand from bright, fresh, new rags. Colors suitable ...room.
...0-inch size, at $3.75. Fourth Floor.

...from our entire collection of Trimmed Hats this ...at exactly half before-holiday price.
(Second Floor)

Economy Prices in Bedding
...can save, as they can this week, on such staples as bedding, ...under this fourth floor department is kept going to the limit?
...comforts, 95c. $6.00 gray wool blankets, $4.50.
...gray blankets, $1.85 $2.25 heavy gray blankets, $1.25.
...wool blankets, $3.25. 90c sanitary bed pillows, 60c.
...all. We've a long list of other items of equal interest to all
Fourth Floor.

...ic Lovers Read this Advertisement it Will Interest You.
...lelba, Plancon
...d Other Great Singers In Concert
Accompanied by the Cecilian
Unique Recital This Afternoon

...ternoon's free recital, ...rst time in any city, ...Talking Machine will ...de by well known sing... ...panied by the Cecilian ...per.
...rehearsals have been ...it has been demonstrat... ...the combination of the ...ng the Cecilian is thor... ...practical, both from a ...and a mechanical stand... ...eminent musicians who ...ese rehearsals are ...ic over the splendid ...strated. This afternoon ...public demonstration of ...development will be ...every music lover is cor... ...hed. Kranich & Bach ...Piano used.

Admission Is Free

We have made arrangements to accommodate a large crowd at this recital—every person interested in a really new idea in musical development should be present. Recital at 3 o'clock. Take elevator to fifth floor.

Geo. P. Taylor Tailor and Haberdasher
SUITS TO ORDER—Perfect fitting garments, made ...us from a wide assortment of high grade fabrics. ...$3.50 Scotch Madras Shirt is the best shirt value in ...Angeles.
No. 525 So. Broadway, New Taylor Building
...Tailoring, Second Floor Ladies' Tailoring, Third Floor.

A Necessity in Every Household
WATERLOO
For Mice and Rats

Positively the quickest, most reliable and most popular vermin exterminator in existence.
It never fails. None die in the house. No odor, no decomposition. One trial will convince.
Warranted to rid your premises of mice and rats within 48 hours.
For sale by all druggists.
Prices 15 and 25 cents.
Ask for "Waterloo." Take no substitute.
THE PUBLIC CORDIALLY INVITED TO VISIT OUR PLANT.
...rick Chemical Co. 111-117 Garey St.
Corner East First Street.

RUSTLER?

GUN FIGHTER'S BEHIND BARS.

Handsome Man of Dangerous Ways Taken Here.

Daring Character Alleged to Be a Horse Thief.

Declares Charges Framed up by Union Miners.

Bob Brown, who might have been a hero of the Wolfville stories, and is one of the last of the old-fashioned gun men, is in the County Jail, charged with horse thieving.

Officers assert that he is at the head of a large gang of horse rustlers who have been working in this county. One of the men, declared by the officers to have been associated with Brown, is Charley Mays, a picturesque cowpuncher who ran a Wild West show for a time.

The gang is suspected of having run off the horses missed at Christmas time from the Bixby ranch.

At the present time two members of the gang are supposed to be on the way to Bishop to run off a herd of horses running wild in that locality.

Deputy Sheriffs Sepulveda and Mathewson are in pursuit.

Brown was arrested several days ago in connection with the sale of horses in Pomona that are supposed to have been stolen. He has been in the "detinue ward" at the County Jail on suspicion, but late yesterday afternoon was formally charged with horse stealing.

UNION CONSPIRACY?

Brown claims he is the victim of a framed-up charge and seems to think that he is persecuted as a result of his activities against the union miners in Goldfield. He declares it is a union miners' conspiracy.

He led a wild life there, acting as a deputy sheriff during the various troubles between the miners and the mine owners.

During the fiercest of the trouble there he was the right-hand man of W. L. Claiborne, the special prosecutor employed by the mine owners. Claiborne has arrived in Los Angeles to defend Brown from these charges, and yesterday retained Earl Rogers to manage the case.

Claiborne says that Brown is a man of vivid bravery, being one of the pluckiest gun fighters in Nevada. The day the trouble started, a year ago, there was a newsboys' strike, the miners ordering the boys not to sell any more of a boycotted paper on the streets of Goldfield.

Brown and Diamondfield Jack Davis and one other man went down the streets of Goldfield distributing papers and protecting others who wished to do so, overawing hundreds of armed union ruffians who swore to prevent the sale of the papers.

HE DARES AND DOES.

On one occasion Brown went into a meeting where 700 union miners were assembled and arrested three members of the union, not a miner daring to start anything, although all were armed.

Threats were continually made against im, and several attempts were made to assassinate him. They all failed because all the miners were afraid to tackle him.

One time an Italian miner murdered two or three people in Death Valley and went into the mountains, no officer daring to follow him. Brown went out alone and arrested him. Cornering him in a box cañon, Brown shot his horse from under him, and then held the man up with a rifle.

During his life in Nevada, he had a dozen hot gun fights.

His reputation as a gun man preceded him, it was feared that trouble would be had in arresting him here in Los Angeles.

Trace of his alleged operations was had through the attempted sale of some horses in Pomona. A man named Ridier, in San Bernardino, sent a man in to Los Angeles to see about them, and consulted Brown here. Brown at that time was working some sort of a queer game in which he represented himself as two different persons, Robert McDonald and Robert H. Anderson. He gave credentials to himself as McDonald and signed himself as Anderson.

DRAMATIC ARREST.

The agent sent to the city by Ridler was unable to give the officers any information as to the whereabouts of the other members of the gang because he couldn't remember the address of the lodging-house where he met them. It is asserted that they took him around the city, transferring him from one car to another, in order to get his sense of location confused.

When Brown tried to dispose of the horses in Pomona, it was decided to arrest him.

Three deputies were sent out; they found him on the street carrying two suit cases. Two of them went on ahead of him and one remained behind, all three drawing guns on him on crowded South Broadway. He was found to be carrying a large automatic revolver.

Brown is an exceptionally handsome man. He has a wife here, now staying at a private boarding-house.

PAINTER SEVERELY BURNED.

Sign Man Holds Candle Over Bucket While Pouring Benzine Into the Receptacle.

George Parks, a sign painter, was seriously burned about 6 o'clock last night by an explosion of benzine, while mixing paint in a shop at No. 232 East Fourth street. His hands and arms were parched and his face blistered. He was taken to the Emergency Hospital for treatment.

Parks held a candle over a bucket while pouring benzine from a bottle and the liquid ignited. The flames were extinguished without any damage to the building.

While responding to the alarm, Assistant Chief George O'Donnell ran into Charles Skoglund of No. 227 South Main street at Fourth and Los Angeles streets. The latter was knocked down and sustained a slight scalp wound. O'Donnell picked him up and took him to the Receiving Hospital, where the wound was dressed.

Bob Brown, Picturesque Nevada Gun Man, now in the County Jail as an alleged horse rustler, and who declares the charge was framed up by union miners.

QUESTIONABLE.

BOGUS GEMS HIS STOCK IN TRADE.

POSTAL AUTHORITIES ARREST AN ALLEGED SWINDLER.

Carbon Ore Johnson, Formerly of San Diego, Later of Riverside, Is Charged With Having Used the Mails for Fraudulent Purposes—Accused a Man of Good Family.

With the arrest of Carbon Ore Johnson of San Diego, at Pasadena yesterday, the Federal authorities believe that a clever bogus-gem swindle has been exposed. After a search in nearby towns, Deputy United States Marshal Franklin located the man in Pasadena and brought him to this city, where he was arraigned before a United States Commissioner.

Johnson was charged with using the mails for fraudulent purposes and was released on $1000 bail. He protests his innocence.

According to the authorities, Johnson first worked his scheme from San Diego, where he occupied an office in the Fox-Heller building. Later he went to Riverside and was about to establish branches of his business in other cities.

His scheme was very simple. First securing a list of prominent people in various cities of the West, Johnson would open correspondence with them regarding his alleged gem mines and lapidary business.

He would then propose to send the victim a rough stone, which he said was a hyacinth. "This stone will be worth from $15 to $20 when cut and polished," Johnson would write to his correspondents. "For advertising purposes, we will cut the stone for you for only $1.50. All we ask is that you show the stone to your friends and speak a good word for us." All the letters were written on letterheads bearing the name of "Johnson Gem Company, Fox-Heller Block, Fifth and E streets, San Diego."

Johnson is said to have represented that he owned several gem mines in San Diego county and that he could furnish all sorts of semi-precious stones at very low prices.

If the "sucker" would send him the $1.50, Johnson would forward a small piece of quartz, worth possibly fifteen cents, so the Federal authorities state. Some time ago, one of the victims of the alleged swindle complained to the Federal officials, and Postoffice Inspector Stewart was detailed on the case. As the result of his investigations, a complaint was issued.

"My arrest is due to a misapprehension," stated Johnson. "I have just learned that the postal authorities wished to confer with me concerning my mail order business. The letter miscarried and for some unexplained reason they caused my arrest."

Johnson, who appears to be about 30 years old, admitted that he was in the lapidary business, but denied that he had ever claimed ownership in gem mines. He asserts that he sent all prospective customers genuine specimens of hyacinth which would be valuable when polished. His past record will be carefully investigated by the Federal authorities before the case comes to trial. His family is said to be a good one. The young man, according to statements of his friends, was the first white child born in the Black Hills. He stated that his peculiar name, "Carbon Ore," was given him to commemorate his arrival in the rough mining camp.

WE'LL SEE THE FLEET.

Announcement Comes from Washington That Admiral Evans's Squadron Will Visit Nearby Ports.

Los Angeles and all Southern California will be given an opportunity to visit and inspect the battleships composing the fleet which is now in Brazilian waters en route to the Pacific.

Two telegrams containing this announcement were received in Los Angeles yesterday. At the office of the Associated Press, the following was received from one of its staff correspondents in Washington:

"Secretary Metcalf informs me that the fleet will stop at Los Angeles 'long enough for the people to visit the ships.' He is unable to give the exact date of arrival, as it is as yet unknown. Publication of this statement is authorized by him."

The other telegram was from Senator Flint. It follows:

"Admiral Evans promised me before the departure of the fleet that he would stop at one of the ports adjacent to Los Angeles before reaching San Francisco. I requested that he divide his time between various Los Angeles ports instead of spending all his time at one. The admiral said he would not decide this point definitely until he reaches Magdalena Bay."

MRS. SHEPARD'S FUNERAL.

Body of Well-Known Woman Will Be Laid to Rest in Rosedale This Afternoon.

The funeral of Mrs. Julia Shepherd, wife of George Shepherd of this city, who died on Wednesday at her home, No. 822 South Hope street, will be held this afternoon at the family residence. The services will be conducted by her pastor, Dr. Hugh K. Walker of Immanuel Presbyterian Church, and interment will be at Rosedale Cemetery.

Mrs. Shepherd, who was in apparent good health on the day of her death, was 63 years of age, and expired suddenly of heart failure. She was a daughter of Fielding Bacon, who died in this city some years ago, and was a well-known and popular woman.

The deceased leaves many relatives in this city, in addition to her husband. Two daughters are Mrs. C. E. Cooper and Mrs. Helen Horner, and one son, Charles Shepherd. Two brothers, J. M. Bacon and T. L. Bacon, and a sister, Mrs. M. E. Harrel, also reside in this city. A brother, John Bacon, lives at Visalia, and a sister, Mrs. L. Owen, in San Francisco. Her grandchildren are Helen and Hazel Shepherd, Charley Horner and Horace Appel, Jr., the latter being the son of Attorney Horace Appel, who married Clara Shepherd, now deceased.

VIGNES HOLDS THE LAND.

A decision in favor of John Vignes, an old settler who homesteaded land near Newhall has been given by the register and receiver of the local United States Land Office. Proceedings were instituted against Vignes some time ago by the government, to have his entry canceled.

SAPPING BLOOD.

JUGGLE ODDS FOR SUCKERS.

Layers Operate Cinch Book to Bleed the Public.

Pick Illegitimate Favorites to Deceive Talent.

Not One Truly-run Race at Arcadia Yesterday.

The benighted ones who wipe the blood out of their eyes from day to day and go back to Arcadia hoping to retrieve lost fortunes are finding it terribly uphill work. The twenty-two bookmakers at Santa Anita are evidently living in terror of that approaching day when the whole miserable vice known as the "sport" of horseracing will be thrown into the gutter.

News that Gov. Hughes is pushing a bill in the New York Legislature to make betting on the races in that State a felony, punishable by imprisonment, may well have thrown the bookies into a panic, for New York, California and Louisiana are the only States where horse racing still flourishes, and the tide of popular opposition to the game is rising high in the Southern State.

These things may account, in a measure, for the voracity of the Arcadia bookmakers; but even old-timers, men who have followed horseracing from city to city for the last decade, are astonished at the greediness of Lucky Baldwin's layers, of their unseemly haste to strip the suckers and get away with all the money there is to be bet on horse races in these parts.

The "knights of the chalk" who are operating at Arcadia are making what is known as a cinch book, and it is bringing them a steady stream of gold. Every horse which figures to be best in a race, no matter if he be a maiden four-year-old and ridden by a stable boy, is made an odds-on shot. Three or four of these kind of favorites are chalked up every day. Some of them lose, and the unfortunate bettors who tear up tickets on one of these odds-on favorites which lose are not likely to bet on another one for many a long day.

What matters it, then, if a majority of the odds-on favorites do win? The public is not betting on them, and only the professional gamblers who are "in the know" and have hundreds to win or lose on a race have any chance to take even a small percentage of the bookies' profits away from them. They say half a dozen bookmakers have gone broke since Arcadia opened. If this be true, they would do well to borrow another bank roll and get back in the game, for it is easy now.

ILLEGITIMATES WIN.

Yesterday's racing, viewed from a betting standpoint, was a repetition of the game every day for the last week or ten days. Three odds-on shots chalked up, only two of which won. One even-money shot beaten, and one 8 to 5 favorite fallen by the wayside.

A glance at the results demonstrates how tight is the book the Santa Anita layers are making and how hard the games for the merchant, clerk or bookkeeper who assays to beat it.

In the first race, Cruzados, owned by the owner of the race track, was as even-money, or 6 to 5, favorite. In his last start, Cruzados was left at the post, ran around as good a field as he met yesterday, and won handily. Yesterday he was a legitimate favorite on form and the public bet on him: Cruzados ran a nice, fat fourth. Bad horse, Cruzados, they say. Evidently. Bad game, too, this horse-racing game. If suckers weren't born every minute, how long would horse racing endure?

Round and Round figured many pounds the best to win the second race, was tipped by the "form sharks," made a 6 to 5 favorite by the bookies and heavily bet on by the "talent." Entrada, played by the wise few who know who is "trying" and who is not, won the race at 6 to 1. Round and Round didn't run as good a race with 94 pounds on his back as he did on January 8, with, 109 pounds up. On that day he stepped six furlongs in 1:13 1-5; yesterday he couldn't negotiate it in 1:15, and the track was only one second slow.

JUGGLING THE ODDS.

Timothy Wen and El Cazador figured to run right with Pretension in the third race, but the bookmakers made Pretension a 1 to 2 favorite, and gave the public 10 to 1 on El Cazador, and 3½ to 1 on Timothy Wen. At these prices some of the suckers bet on these nags, but the majority of them just stood around, dismally gaping at the prohibitive price on the one which was "meant" to win.

Of course, some of the big bettors played Pretension, and were there with arguments after the race that Pretension is a stake horse and Wen and Cazador are selling platers. But they forgot to mention that, when Pretension started last time, January 14, with less weight on his back, he opened at 3 to 1 in the betting, went to the post at 5 to 1, and ran like anything but a stake horse, finishing fourth to George S. Davis, Ed Ball and Gallavant.

But, then, the track was muddy that day, say the defenders of "the sport of kings," as it is demonstrated at Santa Anita. True, but there never yet was bred a stake horse which couldn't run in the mud, and, moreover, Pretension has won many a good race in the mud in his long and checkered career.

The fourth race saw a lot of spriers entered, with lots of lead in the saddles. Hereafter, the speed wonder from the DeArman stable, looked good to the suckers, who couldn't understand why the books laid 7 to 1 against him. They did after the race. Millionaire Carman's fast fill, Jane Swift, also received heavy play from the uninitiated. Burns gave her a nice, easy ride into fourth position, on which the books pay off nothing. The "wise money" was bet on George S. Davis, who delivered the goods, and the bookmakers divided the public's losings with these educated bettors, who are "in the know."

PUBLIC IS FOOLED.

Master Lester, on his last race, was installed favorite in the fifth race. He was a legitimate favorite, but, being a maiden 3-year-old, was a sorry kind

(Continued on Seventh Page.)

TWO-HEADED POLICE FORCE.

Long Beach Marshal, Ousted, Denies New Chief Has Rights and Holds Keys.

[SPECIAL CORRESPONDENCE.]

LONG BEACH, Jan. 16.—Two police heads assert their sway in Long Beach tonight, one appointed today under the new charter, the other legislated out of office but refusing to give up. The case may go to the Supreme Court. Former City Marshal George W. Young holds the keys to the desks and private offices of the station and sticks tenaciously to his old chair. Thomas W. Williams, named chief of police under a city ordinance, has assumed charge of the force and is recognized by its members as their superior. He gave orders to the men tonight and was obeyed.

Young insists that, under civil service rules he remains head of the department, disputing the legality of the appointment of Williams by Mayor Windham. Young says he will stick to the office until the courts order him out. He has put the records of the office under lock and key so Williams cannot get at them.

Williams, after filing his bond, assumed command of the force. He announced that he would make no changes until Monday. He smiled at Young's claims.

BOOM!

FIRST GUN IN BIG CAMPAIGN.

STATE REPUBLICANS MEET IN NORTH TOMORROW.

Local Members of Republican Central Committee Leave for Assemblage at Which Call Will Be Framed for California Convention to Name Delegates to Chicago.

California's first step in preparation for the next Republican national convention will be taken at San Francisco tomorrow, when members of the Republican State Central Committee will meet to formulate the call and make other preparations for the State convention. D. C. McGarvin and Walter Parker of Los Angeles, members of the Executive Committee of the State Central Committee, left last night to attend the meeting. Several other members of the Central Committee are expected to attend from this section.

There are to be two meetings, both at the St. Francis Hotel, one of the Executive Committee, the other of the Central Committee. The Executive Committee will meet first.

It is believed that the State convention will be held early in June. It will name the California delegates to the national convention, which is to be held in Chicago later in the same month. Already there is skirmishing for places as delegates to the State convention, for the members of that body will decide who shall represent the State at the big Chicago convention.

Under the law, it is provided that primary elections shall be held on the first Tuesday of the month of May for the purpose of choosing delegates to the State and district conventions to select delegates to the national convention. The only exception is that, when the national convention of any political party shall be called to assemble prior to May 15, such party may select delegates to the national convention in a manner to be determined by itself.

The general belief is that Chairman Stone of the Republican State Central Committee, who will preside at tomorrow's meeting, will be instructed to name Sacramento as the place for the State convention, although San Francisco and San José probably will strive for the honor of entertaining the delegates.

WRIST NEARLY SEVERED.

Machinist Shoves Hand Through Window and Loses Much Blood Before Reaching Hospital.

Walter Hutchins, a machinist, shoved one hand through a window about 5 o'clock yesterday afternoon, when he jumped from a wagon in the California stables at No. 373 North Main street.

His wrist was nearly severed and before he reached the Receiving Hospital he fainted from the loss of blood.

Later he was removed to his home at Santa Barbara and Western avenue.

LINCOLN-ROOSEVELT CLUB.

At a meeting last night at No. 1033 Edgeware road, the Second Ward Lincoln-Roosevelt Club was organized, with the following officers: President, F. W. Fuller; first vice-president, F. W. Kepke; second vice-president, J. F. Hovey; secretary and treasurer, J. D. Simpson. A third vice-president will be named later. Frequent meetings are to be held throughout the ward, one being scheduled for next Thursday evening at Edendale. Committees on meetings and registration are to get to work at once.

LOVELACE READY TO PLEAD.

Charles E. Lovelace, former postmaster of Ocean Park, who was indicted by the Federal grand jury on a charge of embezzlement, appeared before Judge Wellborn yesterday, with the avowed intention of pleading guilty. The case was continued until tomorrow. Federal officials profess much sympathy for Lovelace, who has not made any effort to conceal the amount of his shortage. His friends feel that a frank confession may be the wisest course to pursue and they hope that the court will impose a light sentence in view of certain apparent mitigating circumstances.

THE PUBLIC SERVICE.

SUMMARY OF THE DAY.

East Boyle Heights has taken the lead in securing tree-lined boulevards under the State tree-planting act. Districts have been formed for planting three streets.

Ornamental lighting systems are to be installed on West Twenty-eight street and on Sunset boulevard, the entire expense is to be borne by property owners on the street.

Vernon City may interfere with the completion of the Slauson-avenue sewer; a part of the route is along streets in the suburb.

Commissioner Schwamm announced at yesterday's meeting of the Fire Board the redemption of Councilman Healy of "do ate."

Justice Summerfield yesterday took under advisement J. L. Pulliam's suit against M. L. Sinen for $230 alleged to be due for twelve cows, five of which the Siliens refuse to pay for because alleged poor milkers.

The Hollywood Home Company yesterday brought suit in Judge Monroe's court against A. H. Calkins and A. H. Conger for $2771, alleged fraudulent overcharge for grading done on the Pineapple tract, Hollywood.

Eugene Klein's $30,000 damage suit against the Santa Fé railroad came to trial before a jury in Judge Bordwell's court yesterday.

Justice Seiph yesterday took under advisement an embezzlement charge against Attorney Henry E. Wills.

A jury in Judge Smith's court brought in a verdict of guilty against Max Sauls, accused of embezzling $125 from Miss Minnie Brown.

The grand larceny charge against Douglas Dawson was dismissed by Judge Smith at the request of the District Attorney.

AT THE CITY HALL.

DISTRICTS FOR BOULEVARDS.

SHADE TREES AND ORNAMENTAL LIGHTING SYSTEMS.

Improvements Planned for Suburban Streets Promises to Convert Them Into Avenues of Rare Beauty. Districts Formed, Cost Will Be Assessed Against Abutting Property.

East Boyle Heights is to have the honor of securing the first tree-lined boulevards under the State tree-planting act. City Engineer Hamlin reported to the Board of Public Works yesterday that his office had completed plans and assessment districts for the following thoroughfares:

Stephenson avenue from Boyle avenue to the eastern city limits.

Bell street from Fourth to Lan Franco streets.

Lan Franco street from Mott street to Euclid avenue.

These three streets will be improved under the State law, which provides that trees may be planted along the edge of the street and the cost of planting and maintenance assessed against the abutting property.

This plan of street improvement is favored for streets in the suburbs, because it assures that all the trees on a boulevard shall be of the same kind, and that they shall be cared for until they are of sufficient size to thrive without special attention.

During the last five years several attempts have been made to improve street by lining them with shade trees, each time some technicality has interposed and the plan has been abandoned. The Board of Public Works hopes that in this instance there will be no delayes and that we may have a practical demonstration of what can be accomplished through the medium of the tree-planting act.

Concurrent with the initiation of a movement to secure shade trees, a number of thoroughfares in the west end are preparing for ornamental lighting systems to be secured through property assessment in a district formed for that purpose.

Assessment districts have been formed for lighing Sunset boulevard from Marion avenue to the western city limits, and for West Twenty-eighth street, between Figueroa and Hoover streets.

These streets are to have an ornamental lighting system on the same general plan as those in the business district, but in a modified form. The property owners form districts to pay for installing the lighting systems and for the electric current, after they are installed. Divided among a hundred owners the cost of lighting the streets in but nominal. If other streets follow the lead set by the enterprising west enders Los Angeles will become the most handsomely illuminated city in the world.

Tree-lined boulevards and ornamental lighting systems are long strides in the directing of the ideal "city beautiful." The district plan provides a practical way in which these may be accomplished.

FAVOR FOR FAVOR.

VERNON CITY AMBITIOUS.

The city's right of way men have been forcibly reminded that just outside the southeastern city limits there is a small but belligerent settlement that rejoices in the high-sounding title of "City of Vernon."

In mapping a route for the Slauson-avenue sewer, the engineers have laid the line of a part of it outside the city limits of Los Angeles and within the corporate limits of the City of Vernon. The construction department has found that it is necessary to secure concessions from the Vernon legislators before they can lay a sewer under Vernon streets.

At the City Hall yesterday it was reported ahat the Vernon Trustees are willing to grant this concession—provided the city permits the Vernonites to make connections with the city sewer. In this way they have visions of an outfall to the sea that will cost them nothing.

City Engineer Hamlin has referred all further negotiations to the Board of Public Works; he seems to be of the opinion that the Trustees of Vernon are inclined to drive hard bargains.

About a year ago the Vernonites wanted to become a part of Los Angeles. When the city declined to take them in they organized a city government of their own, and they are now prepared to take full advantage of all its possibilities.

FIRE LIMITS AGAIN.

BUNKER HILL WANTS OUT.

Residents of the Bunker Hill district will carry to the Council Monday their petition for exclusion from the fire limits. Yesterday they made their pleas before the fire commission, but the fire commissioners refused to recommend a change in the district lines.

"There are too many wooden buildings on the hills west of Broadway now," said Chief Lips. "If this district is placed on the outside it will increase the fire risk and the only benefit will accrue to a few property owners who desire to erect wooden buildings and let the city take the risk.

"If a fire should break out there during a high wind the danger of flying embers being carried into the business district would be serious. We cannot afford to take the risk of cutting this portion of the hills out of the fire limits. I am in favor of taking in more territory on the hills by extending the fire limits west to Figueroa street."

The property owners in the district say that they cannot improve their property by reason of the drastic regulations for building inside the fire limits. The rentals which they can secure are not sufficient to pay interest on the investment necessary to erect what the building ordinance construes to be a fireproof building.

RECOMMENDED FOR VETO.

SAY THAT COUNCIL ERRED.

The Fire Commission adopted strong resolutions yesterday, asking the Mayor to veto the modified fire-escape ordinance passed Monday by the Council. Commissioner Schwamm made his customary appeal for protection of the "common peepul," and strengthened it by a few striking references to certain members of the Council who are legislating, so Schwamm thinks, only in the interests of the rich, forgetting that they are placed in office to represent the whole people.

"That ordinance was rushed through because attorneys representing a few wealthy persons went to the silk-stocking members of the Council and said they wanted it passed," asserted Schwamm. "We have been asking for fire engines and fire hose for the protection of the common property, and we have been laughed at by the silk-stocking gentry. We are getting a class of aristocracy in the Council, and it is due to the people to aid us in breaking it up.

"The Mayor wants to give every one a square deal, and he gets roasted by some of these aristocrats for his democracy. It is up to us to defend the rights of the people."

A few minutes later Commissioner Schwamm rose to remark, when a protest against a smoke nuisance at the Los Angeles gas works was read, Councilman Healy went before the board to ask that this nuisance be abated; the company's plant is located in the middle of Healy's ward.

"I am glad to see Mr. Healy here protesting against the gas company," said Schwamm; "it shows he has reformed. He used to stand in with the company."

"Hold on, there!" called Healy, striding up to the commission table; "I never did stand in with the gas company and no man can say so to my face!"

Commissioner Schwamm shrugged his shoulders and concluded: "Well, at any rate, we are all glad to note the change in the Eighth Ward Councilman."

AT THE COURTHOUSE.

COWS CRIPPLED, SO WON'T PAY.

RANCHMEN DIFFER OVER KINE THAT ARE DRY.

Unfruitful Bovines Subject of Suit. Fraud and Overcharges Are Alleged In Connection With Grading Contract—Grand Larceny Charge Against Dawson Is Dismissed.

One blind cow, one so crippled with rheumatism that one day she walked and the next day she couldn't, and four cows whose lacteal streams give no promise of flowing according to schedule, were the cause of a contention between seller and buyers that came to a head yesterday afternoon in Justice Summerfield's court.

J. L. Pulliam, a ranchman near Watts, in December sold to M. and L. Silen, ranchmen of the same place, twelve cows for which the latter agreed to pay $230. With visions of abundant streams of milk to flow in the near future, the Silens drove the cows home and turned them into pasture.

But as time passed the Silens discovered, they say, that cows are not always what they are cracked up to be, for blindness, rheumatism, and barrenness afflicted five, while another beast, supposed to be a three-gallon milker, gave down but half that quantity.

The Silens sent the unfruitful and the rheumatic cows back to Pulliam, who refused to receive them, and turned them into the highroad, where they may be wandering yet for all the Silens know.

When Pulliam brought suit yesterday to collect the purchase price of $230, the Silens made answer that they would pay the amount, less the value of the five cows that were found unworthy, but for them they would not give cash, because Pulliam had guaranteed their soundness and lacteal capacity.

"One day after the sale Pulliam came to see me with some people that he wished to sell some cows to," testified one of the Silens. "He took me aside and told me to tell them that my cows were all right, and he would adjust satisfactorily all differences between us. I did as he asked, but he never kept his promise."

"Then you lied?" softly interjected Pulliam's lawyer.

"Don't call me a liar," exclaimed Silen excitedly, bouncing about in his seat. Finally he admitted that he had not told the truth about the cows.

"I never guaranteed the animals," said Pulliam. "I told the Silens that the entire twelve had been running about in a pasture with—er companionship that made it most highly probable that their milk-producing capacity would be good within a short time, but I never guaranteed the fact."

As both attorneys desired to submit authorities upon the points involved in the case, Justice Summerfield took it under advisement.

FIGHT OVER DIRT.

GRADER CHARGED WITH FRAUD.

That the Hollywood Home Company paid $2771 too much for the grading of the Pineapple tract, Hollywood, and that this overpayment was due to a conspiracy between A. H. Calkins, the grader, and W. N. Lundstrom, the civil engineer who measured the amount of earth removed, to deceive the owners of the tract, was asserted yesterday in Judge Monroe's court, when the suit of the company against A. H. Calkins and A. H. Conger came to trial.

In January, 1906, Rich and Roberts, then owners of the tract, gave Calkins a contract for the grading work and this was assumed by the Hollywood Home Company when it took over the property. In April, 1906, Calkins assigned the contract to Conger as security for money advanced.

According to the complainants, but 20,369 cubic yards of earth was removed by Calkins, for which $4219 would be more than the proper contract price, yet because of, the company declares, fraudulent reports made by Lundstrom, through conspiracy with Calkins, the corporation paid to Conger for Calkins $6989 for the removal of 33,263 yards of earth. The court is asked to compel Conger to repay $2771 to the corporation and to adjudge Calkins guilty of fraud.

Conger asserts that he holds no money for Calkins and that his sole interest in the contract was as security for money advanced to Calkins. Calkins asserts that no fraud or conspiracy existed and that the money was paid for work actually done.

PASSENGER SUES.

HEALTH AND PURSE INVOLVED.

Eugene Klein, a manufacturing chemist, yesterday appeared before a jury in Judge Bordwell's court to give testimony in his $30,000 damage suit against the Santa Fé Railroad for personal injuries received by him January 17, 1907.

Klein said he was a passenger on a Santa Fé train bound for Chicago. At Cliff, Ariz., a collision occurred between his train and another, and he was thrown violently to the floor of the car in which he was a passenger, sustaining two serious ruptures, nervous shock and other injuries. He says also that although the railroad officials were notified that he was in instant need of medical treatment they made no effort to afford him relief and treated him with no consideration.

At the time of the accident, he asserts, he was in receipt of $5000 a year income from his profession, but since his injuries he has been incapacitated for this work, and the income has been cut off.

TOOK MONEY.

ALSO SERVED IN SING SING.

After less than an hour's deliberation, a jury in Judge Smith's court yesterday afternoon brought in a verdict of guilty against Max Sauls, accused of the embezzlement of $125 from Miss Minnie Brown, October 4 last.

Miss Brown testified that when her friend, Nat Robinson, was confined in the County Jail last fall on a complaint lodged by the Federal authorities for sending obscene literature through the mails, Sauls acted as her agent in pawning her two rings for $125, that she might raise money for Robinson's defense. He first pawned one ring for $50, and then deceived her into believing that more money must be raised. She gave him another ring to pawn, and the proceeds from this he pocketed, going north the same evening. He was arrested in Portland.

Sauls admitted on the stand that he had served two years in Sing Sing for petty larceny, but denied that he had taken any part of Miss Brown's money, except $40, which she admitted having given him.

HAD A THIRST.

LAWYER GETS INTO TOILS.

Attorney Henry E. Wills yesterday represented himself in Justice Seiph's court at his examination on an embezzlement charge, in which Mrs. May Martin was the complaining witness. The examination disclosed that Wills went to San Pedro the 4th inst., on legal business for Mrs. Martin, and while there partook freely of thirst-quenchers. Whether the fluid was purchased with Wills's fees for his legal services, as he asserted in court yesterday, or with Mrs. Martin's money given him for the purpose of paying fines, is the point Justice Seiph will pass upon this morning.

Mrs. Martin said yesterday that the lawyer was sent to San Pedro to straighten out a case against two young women under arrest there. He told her that if she would give him $20 he would pay the fines against them, according to an arrangement he had made with the City Recorder. She gave him the money, and then lost sight of him. She asserted positively that the cash had been given him for no other purpose than to pay the fines, while Wills said that it was handed him as his fee in the case. Wills admitted that he had made a round of visits to San Pedro resorts, but insisted that the expenses of his jaunt were paid from his own pocket, and not from his client's funds.

COURTHOUSE NOTES.

BREVITIES MISCELLANEOUS.

GETS EIGHT YEARS. George Barnett, upon his arraignment before Judge Smith yesterday morning, pleaded guilty to breaking into the premises of the Louis Clark Manufacturing Company the night of November 17. He had no explantaion to give, and Judge Smith sentenced him to San Quentin for eight years.

FILES WILL. Harriet M. Oliver, administratrix under the will of William J. Oliver, who died in Los Angeles on January 6, leaving to relatives a $30,000 estate, principally in realty, yesterday filed the will in the Superior Court for probate.

CASE DISMISSED. As J. J. McNamara, the complaining witness, did not appear yesterday morning to testify against J. Klitzgaard and John Dow, accused of battery on him, January 6, in a fight at Bellevue, Justice Summerfield dismissed the case.

GRAIN BURNED. F. Veysett, Julius Damon and Homer Lemones were arrested yesterday on complaint of A. H. Duncan, who charges them with having maliciously set fire to an $800 crop of grain in a field of the Mountain Meadow ranch, November 3.

PROBATE SOUGHT. S. J. Reid, executor under the will of Silvanus B. Reid, who died November 29 at Tropico, leaving his $8000 estate to relatives in California and Missouri, yesterday filed the will for probate in the Superior Court.

INCORPORATIONS. Articles of incorporation were filed with the County Clerk yesterday by the Phoenix Investment Company, capital stock, $50,000. The Sinaloa Realty Company filed a certificate of the decrease in the number of its directors from ten to seven.

SUPERVISORS BUSY. All the members of the Board of Supervisors except Supervisor Patterson spent yesterday with the Highway Commission and the County Surveyor in making an examination of work done, or proposed, on the Long Beach road, and in the neighborhood of Hobart bridge.

COMPLAINT DISMISSED. At the District Attorney's request, Judge Smith yesterday dismissed the charge of grand larceny against Douglas Dawson, who was accused of stealing $1700 from the W. H. Hoegee Company March 2 last. Dawson was examined as to his sanity at the time of his arrest and was adjudged insane. He was committed to Patton last July and was recently turned over to the Sheriff again as cured. The evidence as to his insanity covered the period during which the alleged peculation occurred.

TO ADOPT CHILD. W. M. Hughes yesterday filed in the Superior Court a petition that he be allowed to adopt Esther Goldberg, 5 years old, whose mother abandoned her to the care of a charitable institution.

BISHOP'S CUP CHOCOLATE

Contains Both the Milk and the Sugar

Have a cup today—and you'll want it every day

So good to drink, so easy to make—in a minute, with boiling water. All grocers.

BISHOP & COMPANY.

The Baltimore Fire

The superior safety of Deposit Vault, especially those located below street level, was thoroughly demonstrated by the destructive fires in San Francisco and Baltimore.

The new vaults just opened by Security Savings Bank are built with every known protection and convenience. They are the greatest in the West, and have no superior in the East. This absolute security for valuables can be obtained by rental of boxes at rates ranging from $2.00 a year. The vaults are now open and a cordial invitation is extended to all to call and inspect them.

Security Building, S. E. Corner Fifth and Spring streets.

25% Off on Men's Overcoats and Raincoats

MATHESON & BERNER

Broadway, Corner Third

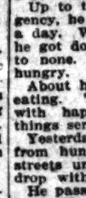

"Walk-Over"

Shoes $3.50, $4, $5

J. F. HUGHES, Prop.

111 S. Spring and Cor. 4th & Spring

THE INFERIOR COURTS.

HE STEALS PIE; GETS DOLLAR.

ATTORNEY REFUSES TO PROSECUTE HUNGRY BOY.

Starving in Midst of Plenty Lad Could not Help Annexing Pastry Like Mother Used to Make—Lawyer Lectures Him Then "Stakes" Him to Square Meal.

When a man is so hungry that old shoes would serve as a meal for him and when his eyes water at the sight of a pie, it is no crime for him to steal pastry like mother used to make.

This verdict was handed down yesterday by Prosecuting Attorney Fleming, after Harry Smith, a young man living at No. 277½ East First street, had been arrested on a charge of stealing a pie from a tamale vendor on East First street.

According to the law, the annexation of the dainty could have been the cause of sending the lad to the chain gang for six months.

He took it because he was hungry, had no work and it was the only food handy.

Smith arrived in Los Angeles early last week. He had no money and no friends, but hoped to get work. For five days he walked the streets searching for work. The big companies were turning men away. He could get nothing to do. He had a strong body and a good mind, but there was no work.

Up to the time of the money stringency, he always had had three meals a day. When his money became low, he got down to one dollar and finally to none. Then he begged and went hungry.

About him he saw men and women eating. The restaurants were filled with happy people, who had good things served them.

Yesterday afternoon he was faint from hunger. He had wandered the streets until he was almost ready to drop with fatigue.

He passed a tamale cart, laden with food. He felt he must eat. He waited his chance, grabbed a pie and ate it. He was arrested and taken into Police Court. A complaint was asked for and the case was referred to Attorney Fleming.

Fleming read the boy a lecture on the sin of stealing. Having done his duty as a City Attorney, the prosecutor handed the hungry boy a dollar and told him to go out and eat all he could hold. The boy went—and there will be no prosecution.

ASKS EQUAL TREATMENT.

Stockholder Objects to Being Left Out When Fifty-Thousand-Dollar Melon Is Cut.

The equity case of Herbert A. Sibbert of New York against the Trinidad Mining Company and its local stockholders began in the United States Circuit Court yesterday. The plaintiff seeks to have disallowed a claim of certain stockholders against the company. The defendants allege that they advanced $50,000 for the investigation of the mining property, which is located in Sonora, Mex., and they want this sum repaid out of the treasury. Sibbert demands that all the stockholders share equally in the apportionment.

FOR DEPARTMENT COMMANDER.

Mr. and Mrs. C. W. Leonard entertained last evening at their home, No. 2640 Halldale avenue, in honor of Department Commander William G. Waters and staff of the G.A.R. About twenty were present, including representatives of the W.R.C. Their daughter, Miss Blanche Leonard, assisted in receiving.

Under the New Pure Food Law

All Food Products must be pure and honestly labelled.

BURNETT'S VANILLA

was fifty years ahead of the Law. It was always pure Vanilla. Every bottle now bears this label: "Guaranteed under the Food and Drugs Act June 30th, 1906." Serial Number 91, which has been assigned to us by the U. S. Dept. of Agriculture.

JOSEPH BURNETT CO., BOSTON, MASS.

Window Shades To Order

Hale's GOOD GOODS

107-9-11 No. Spring St.

Sale of the Water-Damaged Stocks

All the goods from our various departments that were more or less damaged by water in Monday night's storm will be placed on sale Friday at prices that are ridiculous in the extreme. Some of these goods are only slightly soiled; in some places the water stains are hardly distinguishable. Especially is this true of shirt waists and linens, and these defects can be removed by soap and water. If you want to share in this bargain feast, be on hand at the opening hour Friday.

250 Dozen Towels, Slightly Soiled and Water Soaked, at 6 1-4c

Bath towels and huck towels, fringed; towels that sell every day in large quantities in stores and apartment houses at 12½c. As long as the soiled and wet ones last, each 6¼c.

25c Unbleached and Bleached Bath Towels..... 16c
Slightly soiled, but the quality is not impaired. While they last, 25c value at 16c.

75c Slightly Soiled Sheets..... 60c
81x90; flat seam center; our regular 75c quality at 60c.

20c Pillow Cases, Slightly Soiled by Water..... 14c
Good, heavy quality; 45x36.

17c Pillow Cases, With Slight Water Stains..... 12c
45x36; there are about 90 dozen of these, but will not last long at this price.

Nine Dozen Bed Spreads, Slightly Soiled, at, Each, 65c

Just an even 108 bedspreads; Marseilles patterns. The water stains on these spreads are noticeable, yet we cannot offer them as perfect goods. Regular $1 spreads, while they last.

$1.50 Slightly Water Stained Bedspreads at..... 98c
Fine, heavy quality crochet spreads; pearl hemmed. While they last, each, 98c.

50 Dozen Table Napkins, Slightly Soiled, at, dozen..... 90c
The regular price of these is $1.35. The water stains do not affect their wearing qualities in the least.

$1.25 Table Damask, Wet and Soiled, at..... 75c
Five full pieces. The water stains close to outer ends.

$1.00 Lunch Cloths, Soiled from Water..... 50c
Size 36x36. Nearly 10 dozen of these were in a package; some of them hardly show the stains; they last, each, 50c.

$2.98 for Slightly Stained Silk Petticoats Worth $5, $6.50 and $7.50

A small lot of these; only about two dozen; in various colors. All go in one lot regardless of former price, at $2.98.

Silk Shirt Waist Suits, soiled and stained; regular price up to $15.00, at..... $1.98
only about one dozen, but we want them to go quickly—that is why this ridiculous price.

Knit Shawls and Shoulder Capes at Half Price

All shawls, no matter what the original price, were soiled or wet, all in one lot at half of these prices.

Shirt Waists at Half Price

Soiled, of course, but the laundry will soon remedy that. Some new spring lawn waists in lot that stood in the path of the rain water. All go at half price.

Slightly Damaged Corsets at 39c

A lot of Monarch corsets, made of good coutil, that were slightly soiled by rain water; none worth less than 75c. All in one lot at 39c.

January Clearance Floss Cushions

Full size; filled with pure silk floss; heavy muslin covers.
18-in. size reduced to.....40c
20-in. size reduced to.....45c
22-in. size reduced to.....50c
24-in. size reduced to.....55c

98c For Cotton Blankets Worth $1.30

Full bed size; heavy weight; long soft fleece; all colors.

$1.98 each for Door Panels Worth 35c.

Hour Sales

8 TO 10 A.M.
$1.25 BLACK KID GLOVES 69c
Real kid; 3 button; all sizes in black.
10 TO 11 A.M.
25c RIBBONS, 7c YARD
Short lengths; all kinds, plain and fancy; up to 6 inches wide.
11 TO 12 M.
35c RUCHINGS 15c
Silk crepe lisse ruchings; choice of our 25c and 35c styles at 15c.
12 TO 1 P.M.
$1.00 LEATHER HAND BAGS 69c
Good strong bags; steel frames; inside pocket and purse.
1 TO 2 P.M.
$1.25 ALLOVERS 49c
Heavy Venise lace allovers; cream and white; excellent for waists.
2 TO 3 P.M.
10c EMBROIDERY 5c YARD
Swiss cambric and nainsook embroideries; all widths; 10c value.
3 TO 4 P.M.
30c BOX WRITING PAPER 10c
Linen finish, 24 sheets of paper and 24 envelopes in each box; worth 30c. One hour only, 10c.
4 TO 5 P.M.
5c SPOOL THREAD 2½c
Best carpet and button hole thread; black only; 4 to 5 p.m., spool 2½c.

January Clearance 25c and 35c Lace Curtain Ends

Worth Up to $1.25

We have had many requests for these curtain ends during the week, so be on hand early day morning. They are 3 yards long, of best quality tingham lace; all new

6½c Yard for Striped Scrim

12½c.
40 inches wide; make strong curtains; quantity limited to 20 yards to a customer.

23c each for Door Panels Worth 35c

Irish Point and Nottingham cream, white and Arabian immense assortment of patterns and designs; the actual worth more than we ask for panels. Friday, each 23c.

This Elegant Desk $62

IT IS a full quartered oak desk—massive, well-made and perfectly finished. It is fully equipped with filing cases, boxed pigeon holes, private box, large and small filing case, double inkstand, etc. Width is 60 inches, depth 34½ inches. Just compare it with other stores' $90 desks—that's all we ask.

Los Angeles Furniture Co.

621-635 South Spring Street

Paris Modes Patterns 10c

107-9-11 Spring St.

Damaged

less damaged by water during
t are ridiculous in the extreme.
water stains are hardly perce
defects can be removed by ou
d at the opening hour Friday.

er Soaked, at 6 1-4c
in large quantities to rose
nes last, each 6¼c.

by Water.....14c
, heavy quality; 45x36.

Water Stains.....12c
about 96 dozen of them, but
at this price.

d, at, Each, 65c
ns on these spreads are be
81 spreads, while they last,

amask,
d, at.....75c
The water stains chiefly

oths,
Water.....50c
rly 10 dozen of these were t
them hardly show the soil.
50c.

th $5, $6.50 and $7.5
All go in one lot regardless

and Shoulder Capes at Ha
Price
matter what the original pric
et, all in one lot at half the

f Price
new spring lawn waists

January Clearance
25c and 35c Each fo
Lace Curtain
Ends
Worth Up to $3.50
We have had many
for these curtain ends
week, so be on hand e
day morning. They
yards long, of best qua
tingham lace; all nice
6½c Yard for Striped
tain Scrim
12½c.
40 inches wide; make
strong curtains; quantit
ited to 20 yards to each
tomer.
23c each for Door
els worth 35c
Irish Point and Nottin
cream, white and Arabi
immense assortment of
and designs; the net
worth more than we ask fo
panels. Friday, each 23c

sk $62

ade and perfectly
es, boxed pigeon
ble inkstand, etc.
are it with other

re Co.
reet

DOMESTIC.

REELY MELTS INTO TEARS.

ling Salts and Water in Great Demand.

Loses Points in Murder Trial.

Actions of the Accused to Police Get in.

questions every minute by At- E. E. Appel, for the defense, trial of Mrs. Estelle Corwell ued through the day before Judge and a jury in the Superior yesterday. The attorney for who is on trial for her life charge of murdering George T. on July 23 last, is fighting and seizes upon every little tion of a witness to accentu-

ter part of space was taken up crowd two hours before opened and all day long men and crowded standing jammed for a chance to hear some of testimony or get a glimpse of the women who seems ready to the least of the slightest excuse, time yesterday Mrs. was overcome and was minis- by her mother, Mrs. C. C. and her cousin, Miss Emma with smelling salts and

JEWELRY FROM CORPSE

Ziegler and Hosick and Osterich told of going to of Miss Mae Bennett, to Bennett was engaged to and where Mrs. Corwell and finding Bennett still in the back parlor. He was placed in the ambulance and to the Receiving Hospital, but on the way.

examination Osterioh stated had taken a ring from the fin- Bennett and turned it over to Corwell, and that he believed of Bennett family had taken and also from his shirt.

SCENE OF WEEPING.

Lieutenant A. W. Mur- Aldrich, an under- sheriff, had given their testi- the condition of the body, Bennett, father of the mur- was called by Deputy Dis- Frank W. Blair, who is the prosecution. The last the son alive, said the on July 15, when his son railway station to see him The next time he saw in Brosee Brothers' dead or dead?" asked Mr.

said," replied the father broke into a storm of

who was a friend of Bennett, testified to a re- call made to him about discussing the pro- Bennett to Miss Mae her not," the witness as- Corwell said. examination Steinen stated made arrangements with of Bennett to pay him an bill the dead man had The witness stated he Bennett address Mrs. Cor- wife, but always as "Es- Lesterman identified the from the head of Bennett and his death.

SHOWS THE WOUNDS.

afternoon session Dr. George Coroner's physician, who the autopsy, described the the body of Bennett. He the dead man was healthy, feet tall and weighed about powder marks and a bul- the second finger of the while the wound which was on the right side of over the ear and the course was downward through he found the flattened which he identified, em- the skull on the left side. the head was a wound which he thought

by falling placed wafers of white the head of Detective Ziegler, before the jury box, to illus- passing wounds and scalp also on his finger. He in passing through the was deflected down- was asked to demonstrate.

DEMONSTRATES.

opened a little black the top of a skull of the people present be- the skull of the murdered the prisoner gave one glance her face in a handkerchief. Campbell announced that this and was a lighter one than

Appel objected and made fought to keep the skull shown to the jury, but permitted it to be used the course of the bullet where the wound which was.

examination Dr. Campbell about the powder marks on and stated that there were the second and third digits. follows from the marks that was held by Bennett when dead?" asked Appel.

"IMPOSSIBLE."

was the emphatic reply. Appel read his testi- the Coroner's inquest, at stated that it might have

position," said the wit- which went through has been the one to cause

it would be impossible." impossible, eh? Well,

Appel, with a pen- like for a revolver, got Dr. which is much the taller, to position of the "dead- could not manage to the right side of the head

it's impossible," said apparently as he resumed

LOSES POINT.

Appel asked a question would not allow to be asked the per- if it was correct that in the dead was the left the death wound was right one. He was told and the defense lost

was recalled to the and bitter of the defense to compelled to tell what when she came to the Police Station and surrendered after shooting Bennett.

CONFESSED SHE SHOT.

"She came into the office and handed me a revolver and said, 'I have shot my husband.' I asked her, 'Who was your husband?' and she replied, "He was George Bennett.'"

A little later Mrs. Corwell made another confession and again Attorney Appel made a hard fight to keep the words from being repeated. A number of witnesses were called to state that she was not warned not to speak and the detectives testified that while they had offered no inducements to her to speak they had not admonished her on the ground that she was not under arrest at that time. Finally the witness was told to answer the original question, and said Dr. Goodrich questioned Mrs. Corwell and the following dialogue ensued:

"Did you shoot Bennett?"
"Yes," replied Mrs. Corwell.
"Why?" was asked.
"Because I was jealous."
"Of another woman?"
"Yes."

As most of the afternoon was taken up with the objections the court adjourned the case until Monday morning, when Lieut. Murray will be cross-examined by Attorney Appel.

MINES AND MINING.

MINES BUREAU IS IN DANGER.

OPPOSITION HAS DEVELOPED TO ENGLEBRIGHT BILL.

Chamber of Mines Receives Letter from Congressmen in Need of Active Support—Provisoins of the Bill. Wins Thousand Dollars—Seneca Pays Second Dividend.

Unless communities interested in the mining industry come to the front at once with active aid, there is imminent danger that the proposition to establish a Federal Bureau of Mines will be killed by opposition that has recently developed in both branches of Congress.

This information is contained in a letter from Representative W. F. Englebright, received by the Chamber of Mines yesterday, and which was sent in reply to a telegram dispatched by the local chamber last week. In this letter comes the information that the opposition is based upon the objection to the funds that will necessarily be demanded to finance the new department.

In his letter, Representative Englebright says: "Your telegram of January 9 has been duly received indorsing my efforts towards the establishment of a Bureau of Mines. I shall be pleased to have all the assistance possible in the matter, as I find the proposition is meeting with considerable opposition, based on adding new expenses to the government. I forward you herewith copies of the bill and will be pleased to receive any suggestions or criticisms."

Occupying undisputed position as the mining metropolis of the Great Southwest, with a mineral empire at her very doors, there can be no question that the rejection of the new measure would work harm to the future of the city of Los Angeles, and every assistance should therefore be given to California's representative in the fight he is making. With the exception of the Chamber of Mines, no local body has taken the matter up in an urgent manner, although the Los Angeles-Nevada Stock Exchange has instructed its president to address the sponsor of the measure in a commendatory manner by letter. The Los Angeles Stock Exchange passed a resolution of indorsement three months ago, when the question was first mooted by the American Mining Congress, but nothing further has been done to strengthen Representative Englebright's hands. The Chamber of Commerce has taken no action of any kind. The time has now come when every possible effort should be made to force proper recognition of an industry that added nearly two billion dollars to the nation's wealth in 1906. It is only right that Los Angeles, which has profited perhaps more than any other city in the United States, should take a prominent part in the campaign.

The measure introduced by the representative from the First California District is known as House Bill No. 11,702, "To establish in the Department of the Interior a Bureau of Mines." It is divided into eight sections. The first sets forth the scope of the new department in a general way; the second provides for the appointment of a director by the President at a salary of $6000 a year and also provides for the appointment of necessary experts and regular employes by the director, with the approval of the Secretary of the Interior.

The third section authorizes the director to establish a station for the investigation of explosives and other matters pertaining to mine accidents, to establish other testing stations, laboratories and offices, and to accept from any State, Territory, corporation or person any site, building, equipment or fund which he may deem it proper to accept. Any such acceptance shall be reported to Congress and shall not bind the government beyond the appropriations made by Congress.

Section four provides that the director shall conduct, free of charge, such tests or investigations as may be needed concerning the nature and most efficient methods of utilizing materials used in construction, fuels, metals and other mineral materials belonging to or for use of the government, or to any State, Territory, insular possession, or municipality. Provided that, except in the case of the government, such tests shall be charged for at cost.

Section five and six cover merely routine matters. Section seven provides that the President may appoint a national advisory board, consisting of heads of other bureaus or other persons skilled in one or more of the several lines of experimentation or industry to which the work of the bureau relates.

Section eight provides that the director shall prepare and publish, in editions of sufficient size to meet demand, first, annual reports embracing an administrative statement, and a summary setting forth the nature and extent of mine operations and production, the nature, causes and prevention of mine accidents; secondly, bulletins, circulars and special reports embracing results of inquiries or investigations made under the act. The printed matter is to be published and distributed free of charge, as promptly as possible, among the people interested in the industries treated.

Wins Thousand Dollars.

Arthur Lund, a well-known mining man of Goldfield, in charge of the Florence Gem's lease on the Cornishman claim, has won a thousand-dollar cash reward as the result of striking shipping ore. At the time the lease was started, Dix W. Smith of Elmira, N. Y., who, with his friends, controls the property, promised this amount if the superintendent would find ore that would ship. Last Thursday week a small seam was found that assayed $265 a ton. The drift was continued, and the streak widened out to a foot, assaying at the rate of $628. On Sunday the ore body widened to five feet, showing free gold in abundance, assaying $1450 by fire test.

The Florence Gem lease adjoins the Jumbo Ledge lease, owned by J. L. Boyle, Arnold Becker, F. L. Botsford and other stockholders in this city. They are naturally much encouraged by the recent find, especially as they have found fair values in their own ground in the past few days.

To Mine in Peru.

Charles Sweeny, Jr., who is at present a visitor in the city, after a trip of inspection to mining districts in Arizona and Mexico, will shortly leave for Peru, where he has obtained a mining concession. Mr. Sweeny is a friend of the son of President José Pardo, and through this friendship has been able to secure valuable ground. He will take with him a complete cyanide plant, which has already been ordered in San Francisco. Mr. Sweeny's father is one of the best-known mining men in the United States, and has made an immense fortune from the Federal Mining and Smelting Company, operating in the Coeur d'Alenes, and of which he is president and general manager. Young Sweeny was educated in Spokane, and later was appointed to West Point.

Seneca's Second Dividend.

The Seneca Mining and Milling Company will pay its second monthly dividend of $5 per thousand shares, January 20. The mining company, in which E. K. Foster of this city and several other local men are interested, is reported to be doing well. The six-stamp mill now working on the ore will be enlarged by the addition of ten stamps as soon as the weather will permit of hauling the heavy machinery over the mountain roads. The contracts for the material have already been let, and the machinery is ready for shipment. This addition will greatly increase the output of the mine, and necessarily increase the dividends as well. The stock is held by about ten or fifteen men, none being on the market.

Bullfrog Alliance Working.

The Bullfrog Alliance Gold Mining Company started work this week, sinking the shaft another 100 feet, which will take it to nearly the 400-foot level. At the 400-foot level, extensive lateral work will be done. The company has a strong cash treasury, with $75,000 shares of stock remaining unsold. It owns four claims and a fraction adjoining the Montgomery Shoshone Consolidated, is equipped with a twenty-five-horse-power hoist and pipe line direct to the engine-house. The Clark railroad runs directly across the property.

The shaft on the property is two-compartment, timbered with 6x8 square sets. Values in the shaft run as high as $9.85 in gold and $8.40 in silver.

Boundary's Copper Production.

The Boundary district, in British Columbia, produced 1,145,257 tons of copper ore during the year just closed. 15,000 tons less than the total for 1906. This is accounted for by the fact that the three smelters in the district were closed down by labor troubles for practically one-fourth of the year. The Granby smelter treated 657,627 tons, the balance of 495,390 tons treated in the district being distributed between the plants of the B. C. Copper Company and Dominion Copper Company.

Movements of Mining Men.

J. K. Walsh, formerly of Cripple Creek, has just returned from Goldfield, where he is interested in the Combination, Chicago Goldfield and the Gold Medal lease. He is making his home at the Lankershim Hotel, and has recently purchased a seat on the Los Angeles-Nevada Stock Exchange. He is heavily interested in the Forest Queen mine in Cripple Creek, which is shipping steadily. He is impressed with the superior attractions of this city as a mining center of operations, and will remain here permanently.

THEY'RE FOR TAFT.

Los Angeles County Central Committee of Lincoln-Roosevelt League Indorses His Candidacy.

Resolutions indorsing the candidacy of William H. Taft for President of the United States were adopted yesterday at a meeting of members of the Los Angeles County Central Committee of the Lincoln-Roosevelt League, which approved similar action by the State Central Committee of the league, and pledged itself to do all in its power to send a Taft delegation from this county to the next Republican State Convention.

S. A. Butler, former Republican candidate for Mayor of Los Angeles, was elected chairman of the Los Angeles County Central Committee, and Frank G. Henderson was named as secretary. M. Lissner is chairman of the County Executive Committee, and J. W. Rise is secretary. This committee will include Lee C. Gates, vice-president of the State league; Senator Charles W. Bell, assistant secretary; Marshall Stimson of the State Executive Committee, the various Assembly District committeemen and others.

STATE HARBOR QUIZ.

Members of Legislative Committee to Visit San Pedro Today to Inquire Into Situation.

Members of the Legislative Committee on Harbors, who have been conducting a hearing at San Diego, spent yesterday in Los Angeles, and today will visit San Pedro, where they will view the harbor and hold a hearing on matters pertaining to the State's interests at that port. Senator L. A. Wright of San Diego is chairman, Assemblyman Walter R. Leeds of Los Angeles is secretary, and others of the committee are Senators Edward I. Wolfe and Thomas J. Kennedy of San Francisco, and Assemblymen P. O. Johnson of San Diego, and Louis Strohl of San Francisco. On Saturday the committee will visit Newport, where elaborate preparations have been made for their entertainment.

Under the Senate concurrent resolution providing for the appointment of the committee, it is provided that the members shall investigate the conditions of the harbors of the State and make recommendations for legislation necessary to be enacted at the next session of the Legislature. The work of the committee is related only slightly with the hearing held at San Pedro Wednesday by the National Board of Engineers for Rivers and Harbors.

TWO DISTINGUISHED GUESTS.

The Yale Club of Southern California will entertain Prof. John Hays Hammond at dinner at the University Club this evening at 6:30 o'clock. He is a graduate of Yale, class of '76, and since his return to this country has been made professor of mining in the university. Maj. F. R. Burnham of Pasadena, who was associated with Prof. Hammond during the war in South Africa, will also be a guest of the club.

CASTORIA
For Infants and Children.
The Kind You Have Always Bought
Bears the Signature of Chas. H. Fletcher

Central Department Store
609-619 S. Broadway Los Angeles
Your Money's Worth or Your Money Back.

January Clearance Sales And Remnant Day

There has been unusual activity in buying, the last few days here—which has left many small residue and broken lots which are in the way of quick service.
Out they go tomorrow at a big saving for thrifty shoppers.
Limited quantities—sizes broken, but the large savings will more than pay for the extra trouble in looking them over.

Remnants of Linen Crash
Almost any length from 3 to 10 yards. Every fine quality in stock that regularly sells up as high as 25c a yard. Choice, per yard, at ..... 10c yd

Remnants of Shirting, Prints
Percales and all waist, skirt and dress lengths of miscellaneous wash goods, flannelettes, etc. Worth up to 25c a yard. Choice at ..... 6c yd

REMNANTS OF WASH GOODS
Accumulated remnants of all our best Wash Goods, Batistes, Lawns, Dimities, Organdies, Voiles, etc. Regularly worth up to 35c a yard. Choice at 10c

REMNANTS OF SATEEN
Spun Glass, Percalines and Silolast all good qualities from the Broadway Tailoring stock we offered Monday. Choice per yd. at 12½c

REMNANTS OF TABLE DAMASK
Hundreds of yards in table lengths, bleached, unbleached, turkey red and indigo, 1¼, 1½, 2, 2½ and 3-yard lengths. Worth up to 75c a yard. Choice at 36c

Odd Handkerchiefs
Odd lots of women's and children's handkerchiefs; Swiss and linen; plain hemstitched; embroidered and initials; worth 20c and 25c each. Choice at 12½c

Women's Belts
Crushed silk, silk braid and crushed leather belts; many different styles and wanted colors; all sizes in the collection; regularly worth 35c and 50c each. Choice at 25c

Friday Second Floor Clearance Broken Lines

Children's 39c Cambric Drawers; sizes 6 to 16 years; lace and embroidery trimmed flounces.27c
Infants' 1.50 Silk Crocheted Hoods; all sizes in cream only; silk bow ribbons and ribbon ties.98c
Girls' 25c Gingham Aprons; sizes 2 to 8 years; high neck and long sleeves; priced at.....19c
All Furs—mink, squirrel, fox and coney chinchilla, at .....Half Price

WOMEN'S LONG COATS $16.50.
Women's long tight-fitting coats in tan and black; some are all lined and some half lined with satin; there are very practical and desirable styles in this lot. Clean-up on broken lines of 32.50 and $52 coats. Choice, Friday, at 16.50

$80 AND $85 EVENING GOWNS $39.
Just six of these handsome evening gowns left for rapid clearance Friday. Dainty shades of pink and blue. Made over silk mull and taffeta foundations. Gowns that formerly sold for $80 and $85. Your choice Friday —come early—at $39

Great Friday Clearance---17c Day

1.50 to $2 Women's and Children's Felt Hat Shapes, good colors and styles, at.....17c
25c Cambric Corset Covers, Drawers and Short Skirts, well trimmed, at 17c
Women's 50c Corsets and Girdles, small sizes, with hose supporters, at 17c
Extra Large Size Turkish Towels, double thread, real good quality, at 17c
Regular 35c and 40c Bleached Table Damask, many excellent patterns, at 17c
Regular 25c Wall Plates of blue semi-porcelain with pretty decorations 17c
Regular 30c White Austrian China Bowls, Cage Plates and Cream Pitchers 17c
Large White Semi-Porcelain Open Vegetable Dishes and Meat Platters.....17c
Nickel Plated Tumblers and Tooth Brush Holders, worth 25c and 30c 17c
Regular 30c Black Enamel Door Springs, in Basement, at 17c
Genuine Royal Enamelware Basins, 8-quart Milk Pans, quart Measures and Cuspidors..17c
Heines Patent Potato or Fruit Press, in the basement, Friday, at 17c

CORONADO

A realm romantic is sumptuous Coronado—"Hotel of a thousand gables."
Tonight?—a moonlight yachting party of young folks—a story-telling group of naval officers and travelers—or perhaps a quiet hour in a palm-hidden nook with just the music—

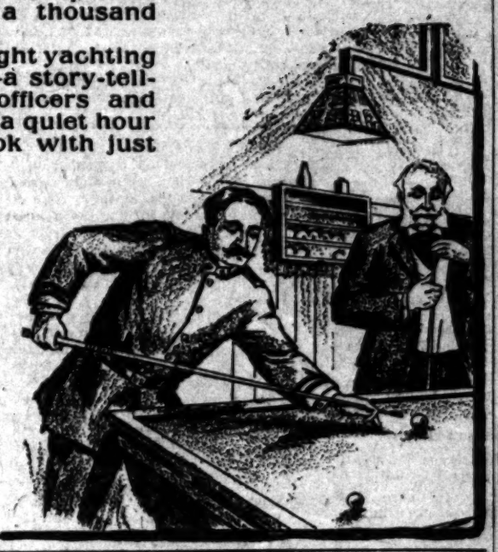

Without Coronado, California would not be California.
Fishing, boating, golf, polo, automobiling, trips to Old Mexico, U. S. Battleships in the bay.
Information of E. W. McGee, 334 South Spring St.

Santa Fe

Mr. Wall Street spends an occasional evening at billiards with the Admiral.

Suits Made To Measure $15
Overcoats $15 Up
With Every Order For a Suit or Overcoat Today we Will Give Absolutely
FREE
An Extra Pair of Pants Worth $5 to $6
Largest variety of Woolens in Los Angeles to select from
Scotch Tailors
J. Smith & Co.
330 S. Spring St.
Avoid Imitators
Be Sure You Get The Right Place

SPECIAL A POUND BOX OF DELICIOUS VASSAR CHIPS 25 CENTS
Leavitt
TWO TWENTY-TWO WEST FOURTH SEVEN FORTY-NINE SOUTH SPRING LOS ANGELES

CLOSE MARGIN PRICES
Our Everlasting Song
C. A. Baker
TWO STORES
451 S. Broadway 229 S. Spring St.

We Will Make You a Suit to Order for $10
INVESTIGATE
UNITED TAILORS
349 South Main Street

NATURAL LOOKING TEETH
Artificial teeth that don't look and feel natural are a failure. We study the question of naturalness in all its phases, when restoring teeth by our ALVEOLAR METHOD.
Call or write for our book. It is free.
REX DENTAL CO.
301 Severance Bldg., Los Angeles.

Infants' Wear
Juvenile Clothing and Toys
BEEMAN & HENDEE
447 So. Broadway

UNIQUE
Cloak and Suit House
245 South Broadway

KITE SHAPED TRACK

MOST BEAUTIFUL SHORT JOURNEY IN THE WORLD

The trip around the Kite Shaped Track of the Santa Fe embodies all the essential features of Southern California and if one has made this trip his impressions will cover all the beautiful variations of this beautiful country. You go out one way and come back another.

Stops can be made at Redlands, Riverside, San Bernardino, Corona and other places.

TRAIN LEAVES
LOS ANGELES AT 8:30 A.M.
RAYMOND AT 8:52 A.M.
PASADENA AT 8:57 A.M.

and gets back to Los Angeles at 6:10 p. m., to Pasadena at 6:45 p. m.

Parlor Observation Car with reserved seats is attached to train.

Round trip rate week days is $3.00 and on Sundays $2.05.

Ocean Steamships.

North-German Lloyd
Fast Express Service
PLYMOUTH—CHERBOURG—BREMEN 10 a.m.
Kaiser Wm. II ..Feb. 4 | Kronprinz Wm. Mar. 24
Cecilie (new) ..Feb. 18 | Kaiser Wm. II. Mar. 31
Kaiser Wm. II ..Mar. 3 | Kaiser Wm. II ..April 7
Cecilie (new) ..Mar. 17 | Cecilie (new) ..Apr. 14
Twin-Screw Passenger Service
BREMEN DIRECT, 10 A.M.
Roon .....Jan. 25 | Rhein .....Feb. 27
Bueiow .....Jan. 28 | Bueiow .....Mar. 5
Barbarossa ....Feb. 6 | Barbarossa ....Mar. 19
Berlitts .....Feb. 29 | Main .....Mar. 27
Mediterranean Service
GIBRALTAR—NAPLES—GENOA, AT 11 A.M. CONNECTING AT GIBRALTAR FOR ALGIERS.
Friedrich .....Jan. 25 | Friedrich* .....Mar. 7
K. Albert .....Feb. 1 | K. Luise .....Mar. 21
*Neckar .....Feb. 15 | *Neckar .....Mar. 21
P. Irene .....Feb. 29 | K. Albert .....Mar. 28
*Omits Genoa.
Around the World Tours
EAST AND WEST.
North German Lloyd Express Line, Marseilles—Naples—Alexandria.
GERMAN—MEDITERRANEAN—LEVANT LINE.
Marseilles—Genoa via Naples to the Levant.
ROYAL ROUMANIAN MAIL STEAMERS. Constanza—Constantinople—Smyrna—Alexandria.
North German Lloyd Travelers' Checks Good All Over the World.
OELRICHS & CO., NO. 5 BROADWAY, NEW YORK; ROBERT CAPELLE, 230 POWELL ST., SAN FRANCISCO, CAL.

Canadian Pacific
Empress Line of the Atlantic
First Cabin winter rate, $55 up. Superior accommodation available. Safety, speed and comfort combined. Write for particulars.
E. E. PENN, G. A.,
77 Ellis St. San Francisco.

James W. Hellman
161 N. Spring St.
224 New High St.
Dealer in
Water Pipe
Sewer Pipe and
Plumbing Material
PLUMBING DONE.

...SEE...
San Diego
TODAY

Finest Display of
OSTRICH PLUMES
and Feathers in Los Angeles
Prices that are not duplicated
MARVEL MILLINERY
241-243 South Broadway

The Times-Mirror Company.

H. G. OTIS....President and General Manager.
HARRY CHANDLER.....Vice-Pres., Assistant Gen. Manager.
MARIAN OTIS-CHANDLER.....Secretary.
ALBERT McFARLAND.....Treasurer.
PUBLISHERS OF

Los Angeles Daily Times

Vol. 22, No. 45.

Daily, Weekly, Sunday, and Weekly Magazine. Founded Dec. 4, 1881. Twenty-seventh Year.

EVERY MORNING IN THE YEAR.

THE NEWS—Our Associated Press service covers the globe, transmitting over 9,000 words daily, not including specials.
TERMS—Daily, Sunday, and Magazine, 75 cents a month, or $9.00 a year; Daily, without Sunday, $7.50 a year; Sunday, $2.50; Magazine, $2.50; Weekly, $1.50.
TELEPHONES—Counting-room, Subscription Department, Editorial Rooms, City Editor and Local News Room; Sunset, Press 1; Home, ask for THE TIMES.
AGENTS—Eastern Agents, Williams & Lawrence, Brunswick Building, 9th Ave. and 26th St., New York; 1324 Marquette Building, Chicago; Washington Bureau, 41 Post Building. (THE TIMES de Sic:) San Francisco office, Room 1206 Sprockles Building, Arthur L. Fish, Representative.
SWORN CIRCULATION—Daily, net average for 1904, 18,901; for 1907, 19,228; for 1908, 26,121; for 1909, 25,731; for 1906, 26,738; for 1905, 28,648; for 1902, 30,930; for 1903, 30,246; for 1904, 37,702; for 1905, 42,159; for 1906, 70,501 copies. Sunday average for 1906, 70,749 copies. Daily average for first 4 months of 1907, 82,852.

Yesterday's Regular Edition 49,620

THE TIMES has a far larger home-delivered circulation than any local rival. The industrious, substantial, liberty-loving classes are its steady patrons. The greatest volume of business advertising, the best display, the best classifications, the largest results to advertisers. Proofs indentable.

Offices: Times Building, First and Broadway.

Entered at the City Postoffice as mail matter of the second class.

Part II: Editorial and Business—City and Country

Editorial Pen Points

Teddy's in the White House,
Lookin' mighty well,
Poundin' on the tables
And raisin' merry ——.

"Mme." Gould ought to be compelled, for the sake of decency, to call both her puppies off.

It's all right to say that Sara Bernhardt is growing younger all the time, but it is not true.

We stand ready to back Boni de Castellane against any spitter of his weight in Europe or America.

Certainly the fleet will stop at Los Angeles. If anybody tried to prevent it there would be a mutiny.

It is now perfectly plain that Boni and Helie couldn't harm each other if they were to fight for a week.

After awhile it may come to pass that a woman will not want a man to fall in love with her for fear of being shot.

Chicago has a plan to discount the currency. Many a man has tried that same plan to his sorrow. It won't work.

Meskil says he could have whipped Policeman Connally in twenty minutes. The important thing is that he didn't.

In former times when a man was disappointed in love he merely pined away. Now he blows himself—with a gun.

Having sweethearts in every port, our sailors are in a position to enjoy themselves wherever the admiral may decide to stop.

Money is surely possessed of great power when it can cause such a fuss to be made over a dangerous idiot, such as Harry Thaw.

It seems to be clear enough that the coast defenses on this side of Uncle Sam's domain are not exactly what they might be.

Meskil appears to be a man who knows enough to throw up his hands when the warden of San Quentin has the drop on him.

Next year will come in on a Friday. Now if it could also be arranged to have it come in on the thirteenth, how everybody would dread it!

It is a wonder that people would not try to keep out of trouble when they know very well that by falling into it they must hire a lawyer.

It must be hard on Tillman and Jeff Davis to see a good fight on the other side without being able to butt in on it merely because of the ethics.

The cheap theater death traps must go, and if there are any other theaters in this town that are death traps they must also go or be made safe.

Among the new things we will have to tell the marines when they come is that Boyle Heights is too bashful to ask the City Council for anything.

"Even a woman must have money to live," says Luisa Tetrazzini. If this be true we are at a loss to know how the wives of some men manage to live.

Another thing to bear in mind is the fact that the more Kilkenny business there is in the Republican party the better will the Democrats be pleased.

We have no doubt that when Christmas rolls around again "Pop" Blanchard will be elected Santa Claus in the Ninth Ward by a unanimous vote.

Tetrazzini says she sings for money. There are millions of other people willing to do the same thing, but money seems to know what is singing and what it not.

Fighting Bob is respectfully notified that the anchorage off the Los Angeles water front is of the very best and is at his disposal as long as he may want it.

The gray wolves of the Senate who are on the trail of a certain great hunter are likely to find that they are merely furnishing him with the kind of sport he likes best.

As far as the public is able to observe, Abe Ruef is no more a prisoner than any other man and not half as much as some men who have never been arrested for anything.

For once we fail to see how Col. Roosevelt is going to pull any tail feathers out of the old gray eagle of Ohio. Foraker is now on fighting ground where he counts for something.

The Senators from California are not taking any part in the discussion but are simply doing what they are told to do as they promised they would before they were elected.

We don't mind saying that a fight which is for the appointment of Federal offices is not what the country would expect as between an "august body" like the Senate and the President of the United States.

Stoessel surrendered not to save himself but to save human lives that were under his care, and that were as certainly doomed as though hell was there waiting to swallow them. For this, one of the bravest and best soldiers in history is to be branded as a coward.

Even though the steamship companies shall agree to take passengers to Europe for $10, the offer should be well considered before acceptance. It is something like going to a church fair; the cost to get in is trifling, but it is what it costs to get out that raises the disturbance.

THE COURT WILL DECIDE.

The United States Senate seems to have forgotten the obligations resting on the members of that body known as "Senatorial dignity." This latter is a mutual affair, however, and is considered due only from one member of the "august body" to another. Outsiders presumably may be treated with any amount of discourtesy and such conduct on the part of a Senator to a person of common clay would not be deemed undignified so far as the Senator is concerned.

The President of the United States has incurred the displeasure of the Senate. The Senatorial resentment includes in its sweep at least part of the President's Cabinet, and may take in all the members. Party lines seem to have faded away into indistinctness in the Senate, and New England Republicans of the deepest dye of blackness as the optic nerves of the southern members take impression are working in wonderful harmony with Tillman and Culberson as if they were "yoke-fellows" pulling the same load.

Mr. Cortelyou, Secretary of the Treasury, is the member of the Cabinet selected as the lamb for the slaughter, but Secretary Taft of the War Department is the one really aimed at. The head and front of Taft's offending is that he is an aspirant for the Presidency. So are others. But the President has been pleased to express a preference for Taft, as he has a right to do, and moreover, the people of Ohio agree with Roosevelt in this choice of a man to carry the Republican banner.

Here is where the rub comes. The Senatorial aspirants for Presidential honors believe that they are handicapped by the preference which the President shows for his Secretary of War. Hence all the hubbub which has swept away Senatorial dignity like a wisp of light straw in a high wind.

The august Senators are "kicking against the pricks" and will get thorns in their toes. There is an army at the doors of the Senate more terrible and more irresistible than that of the Gauls at the doors of the Roman Senate so long ago. The Romans of august mien had sense enough to sit still and let the skin-clad soldiers of Brennus, alias O'Brien, pull their long white beards. The United States Senators are kicking and will hurt themselves.

Mr. Roosevelt cannot nominate Mr. Taft, and even the nominating convention cannot elect a President. The formidable army at the door of the Senate is the only power that can win the victory. The army is the rank and file of the Republican voters of the United States. It is not Taft, nor Roosevelt, nor both of these distinguished citizens together, with whom the Senators have their quarrel. The august body has to do with this great army of American citizens. Why is Taft a dangerous aspirant for the Presidency? Because the people are for him. The President is for Taft because he thinks the able Secretary would administer the government well and well carry on what remains undone of Roosevelt's work when the latter leaves office.

Here we get a stream of light which should penetrate the obscurity even of Senatorial prejudice. Reflect what would happen if the President had come out the other day and said: "I will accept the nomination at the hands of the Republican National Convention if that body with one voice, when it meets, declares that in the opinion of the members such a course is necessary to the well-being of the country and of the party?" One thing would happen first. The Senators would sit as mum in their seats as did those in Rome. There would be no insurrection and no sacrifice of dignity. The acclaim of the people would have so broken over party lines and swept the country that even the old War Eagle from Ohio would have been afraid to let out one scream. The indignation might have been deep, but it would not have been loud.

Why are the people so reconciled to the announcement that Mr. Roosevelt will not permit his name to go before the convention? Because they think that in the diplomatic, energetic, very capable Secretary of War they have a man who can be fully trusted with the administration of the government for the term following that of Theodore Roosevelt. This is why the people acquiesce so fully in the effacement of the President by his own act. This is where the shoe pinches the Senatorial corns. There are too many Senators whose business it is to safeguard interests other than those of the people. They know that Mr. Taft will stand for the enforcement of every law enacted by Congress and not repealed. They know that Mr. Taft will be President and that his ear will not be too wide open to Senatorial suggestion.

The Senators would do well to wrap their togas about them and sit down to a long, quiet season of thought.

MANY MEMBERS APPROVE.

The Times has received a number of letters from members of the Chamber of Commerce heartily indorsing the suggestion made by this journal as to the exclusion of wine from the annual banquet of that body. These letters are from gentlemen in this community of high standing, not cranks nor extremists, but men of good common sense, and moderate in the expression of their views, however earnestly they may hold them. They are citizens of Los Angeles who never forget other people's rights. We say a number of such letters have reached this office, and others are still coming in from the same class of people. If the action suggested should be taken by the directors, it would meet with very general approval, such approval coming in many cases from members of this community who are not prohibitionists.

"ALL THAT GLITTERS IS NOT GOLD."

The average American is celebrated for what in the West is called "horse sense" and in Boston is styled common sense. This is good for him, but it is bad for the diamond dealers. When times are humming there is nothing in the jewelry line too fine for his wife or sweetheart; but when scrip takes the place of currency the women-folk must go without gems. That which bears the endorsement of the clearinghouse will keep the wolf from the door, but the diamond has about as much sustaining power as the average breakfast food. There is practically no business done by the importers and wholesalers of New York today and more than half the diamond cutters and polishers have lost their positions.

It is interesting to note that a contributing cause of the liquidation of one of the firms was the possession of the Hope diamond, which May Yohe wore in the days when she and the gem were scintillating rivals. That jewel is valued at $50,000 and has been found to be just that amount of dead capital, for, in these dull days, the New York firm cannot find a purchaser for it. Even the Pittsburgh chorus girl chasers are keeping their hands in their pockets when it comes to diamonds.

The Hope diamond, like the Kohinoor, now in the British crown, the Orloff, the great Russian crown diamond, and other famous gems, has brought some of its possessors bad luck. No doubt the woman now appearing before the footlights of a Main-street vaudeville house wishes she had never seen the bauble, but as she says, she "played her own dope." This much is certain, the possession of diamonds is not necessary to happiness. The man or woman who lives a clean, wholesome life, performs each day's duties as uncomplainingly and as brightly as possible and who seeks to do a little good in this world need not sigh for the possession of Kohinoors or Culinans. Diamonds came to May Yohe and Evelyn Nesbit Thaw, and what girl in Los Angeles would change places with either?

The death of the poet Drachman in Copenhagen, recalls the fact that he was once given a reception in the City Hall. And it was not the cold reception that poets get in city halls in this country, either.

AUCTION, AUCTION!

Abe Ruef: "Bid up, gentlemen, bid up!"

REAPPOINTMENT OF POSTMASTER FLINT.

The Times hears with pleasure of the reappointment of Postmaster Flint of Los Angeles, and the news will give general satisfaction. Mr. Flint has proven an admirable postmaster. He is just the man for postmaster. He has been trained for the post, understands its duties and has the ability and the disposition to be a capable and faithful public servant. Moreover he is progressive and aggressive and leaves no stone unturned to promote the interests of the service and the welfare of the people of Los Angeles.

Postmaster Flint has his troubles. Complaints have come from Hollywood and South Pasadena since the extension of the rural delivery service to those suburbs. It was impossible for the innovation to be made without friction. Imperfect addresses, the absence of street numbers and of directories, must conduce to an imperfect delivery. The suburbanites are now having their "holler" and are entitled to it. But these troubles will melt away. In due time the carriers will locate everybody and the service will be perfected. This cannot be done in a jiffy; but the people may rest assured that their grievances will receive due attention.

WOMAN'S CHANCE.

The average woman usually dreads a big political year, such as this is destined to be. By the average woman is meant the woman who bothers herself about such trifles as her home, her babies—whether still in arms or grown up—her bakings and washings and all that sort of thing which was of interest to mothers and sisters and daughters when the country was in the habit of rearing men like George Washington and Abraham Lincoln and James Monroe.

These women will find the newspapers growing more and more uninteresting to them as the year progresses, for the reason that the amount of political news and gossip and the inevitable controversy will increase as the plots thicken and the fight waxes hotter. As usual, woman is to be crowded into the background in order to make more room for men, just as though men deserved it or were worth it. The sweet and gentle things of life, which are the things that women love and by which they have kept the world so that God refrained from burning it up in his wrath, will not be given as much space as formerly for several months to come because politics is on the boards.

But the women-folk should remember that the country must be saved every so often, and it devolves on the humblest citizen to lend a hand. Also they should remember that the average American citizen is so constituted that if he were not provided with a means of venting his patriotism he would burst. Politics is his safety valve. It is the thing that makes him believe that he amounts to something. No matter how silly it appears to a woman she must not do anything to interfere with a man in the throes of political patriotism. All a woman should do is to satisfy herself that her man is going to vote right. If he isn't she has the chance to take him by the ear and lead him into the true path.

ANOTHER OREGON SURPRISE.

The two O's among the States, Oregon and Oklahoma, the happy hunting grounds of fools and reformers, are bound to keep in the limelight. The former State has forgotten its referendum and initiative nonsensicalities long enough to get heated over the extraordinary question, "What is a 'like thing?'" The Supreme Court of the State has decided that a "like thing" is the same thing, which decision is as clear as mud. The story of how the great legal minds of Oregon came to grapple with this surpassingly important problem is told by the Portland Telegram.

Two men in Baker county assaulted a woman by beating her with a leather strap. They were armed at the time with a pistol and gun, as the complaint against them alleged, with intent to intimidate and prevent the woman from defending herself. This was claimed to be a criminal offense under a section of the Oregon code, which reads:

"If any person shall assault, or assault and beat another with a cowhide, whip, stick, or like thing, having in his possession at the time a pistol, dirk, or other deadly weapon, with intent to intimidate and prevent such other from defending himself, such person, upon conviction, shall be punished by imprisonment in the penitentiary not less than one year nor more than ten."

The strap wallopers were convicted and they got the minimum sentence. They appealed and the Supreme Court has just decided that a leather strap is not a cowhide, nor a whip, nor a stick, nor "a like thing." The Telegram is fulminating against the court and has spent considerable time hunting through the dictionary so as to be able to pelt the judges with definitions by the column. It has sad visions of the effect of this finding and sees men beating women with a rope's end, a trace chain, a section of a garden hose, and even the frazzle end of a length of fence wire, secure all the time in the knowledge that a felony charge cannot lie against them because not one of these article can be styled a "like thing."

At this distance it seems that the Portland paper is unhappy in its choice of examples. Any court might surprise it by holding that each one of the implements it mentions is a "like thing," but as for a leather strap coming within that category, Oregon's Supreme Court must be upheld, for does not the whole world know that "there's nothing like leather?"

STOCK GAMBLING.

Stocks are still low, and they are concentrated in fewer hands than usual. Spasmodic efforts are made to start a new buying boom in such securities and these efforts will be continuous and energetic. All kinds of inducements will be offered to draw in buyers at higher prices.

No doubt there are bargains in the market and those who know how to pick can make money. But there are one or two things to keep in mind. The buyer must have some knowledge of the market to pick right, and he should buy the bargains, not bet on the course which the market will take.

It will not be easy to start the buying boom. Too many burned their fingers the other day and money will not be plentiful enough for some months to make the game work easily. The need of money will create a desire to sell stocks. During the year about $150,000,000 will be needed to take up short-time notes issued last year and the year before by railroad and other corporations. General business cannot stagnate nor can certain railroad enterprises be put off definitely. These influences will tend to keep money from going to a level so low as to encourage great activity in stocks.

To meet the call for $150,000,000 to take up these short-time loans, how slick it would be for the "big fellows" who hold most of the stocks of these corporations, many of the shares bought very cheap during the flurry, to unload them at a big profit on the general public, who thus would be paying off the debts on the property!

THE PARDON OF STEPHEN A. D. PUTER.

[From the San Francisco Argonaut, Jan. 11:] The revival of Mr. F. J. Heney's interest in the Oregon land fraud cases is marked by the pardon at the hands of the President of one Stephen A. D. Puter, whose conviction something like two years ago was the first fruit of Mr. Heney's activities in the Web-Foot State. Executive clemency in this case comes at the request of Mr. Heney, who, it is publicly stated, intends to "use" Puter as a witness in other cases still to be tried.

Puter's case is an interesting one. He was a professional land shark, the story of whose operations makes the worst chapter in the history of the Oregon land cases. Whatever explanatory or mitigating circumstances might be urged in relation to other operations in government land, there were none where Puter was concerned. He was simply and wholly a calculating scoundrel, working by every possible devious means to enrich himself by stealing lands from the government. His conviction was a righteous one—the one successful instance in the whole of Mr. Heney's operations about which there was no possible question and no peg for sympathy.

In thus pardoning Puter, and incidentally remitting his fine of $7500, we have a complete sacrifice of the best results thus far attained in the Oregon land fraud cases. The prime scoundrel of the whole bad business is, at the instance of the prosecuting officer, acquitted of his crime, turned loose upon the community he has outraged, for the sake of such testimony, either genuine or bogus, as he may give against others. Not only is he given his freedom, but he is practically paid $7500 to serve as a witness. In other words, this precious scoundrel, whose conviction gave to Mr. Heney the best element as his reputation as a prosecutor, is to be bribed at a great price to bear witness against others. Fom any standpoint it is a wretched and shameless business; from a moral standpoint it is a stench in the nostrils of propriety and decency.

The case of Puter bears certain curious analogies to the case of Abraham Ruef. Like Puter, Ruef was the prime scoundrel, the one above all others who merited punishment. Like Puter, Ruef was convicted; and while his sentence has not yet been given him, he stands at the instance of the prosecution, like Puter, practically immune against the penalties of his crimes. Ruef, like Puter, has been bribed or sought to be bribed by immunity to give testimony tending to the conviction of others probably less and certainly not more guilty than himself.

The Argonaut has tried not to think harshly of Mr. Heney. It has regarded him as a hired gladiator, lending his talents in a cause in part just, but in larger part corrupted by the vices of business rivalry and professional malice. But no kindness of judgment can excuse the grossness of Mr. Heney's methods as illustrated in the cases of Puter and Ruef. Where is the justice of convicting gross and notorious criminals, if they are to be turned loose again? Where is the morality or honesty or decency in the purchase of incriminating "evidence" from creatures quite capable of inventing any story suited to the purposes of prosecution?

As illustrating the relationship between our so-called graft prosecution and Abraham Ruef, it has been noted that the chief evidence-getter long ago established himself in a close connection with Mr. Ruef as a personal and familiar friend. Mr. Burns, be it remembered, according to evidence brought out in court, rides and chums with Mr. Ruef and joins with him in convivial association as "a friend of the family." The same tactics apparently are being employed in the case of Puter, the land thief. Under date of December 31, Mr. Heney telegraphs to Mr. Puter as to one in friendly relationship: "President has pardoned you at my request. Warrant goes direct to warden. Happy New Year, and may you apply your undoubted talents to honest work." Here is a pleasant exposition truly of social cordiality between the agent of the law and one whom he has brought to [illegible] he may render him immune [illegible] stances of personal obligation as [illegible] willing instrument in the [illegible]

Mr. Heney is an able [illegible] doubt at this point. His fault, [illegible] utterly distorted sense of the [illegible] things. His sense of right and [illegible] has been overwhelmed by an [illegible] parently he is less anxious to [illegible] than to illustrate his personal [illegible] cutor by finding distinguished [illegible] willing—or something more—that [illegible] shall escape, if thereby he may [illegible] among the less guilty but [illegible] spicuous. Apparently he wants not [illegible] tect and punish guilt as to hang [illegible] scalps of distinguished victims. To [illegible] fice of justice seems too great, [illegible] method seems too gross. He [illegible] moral successes to get "evidence," [illegible] against higher-ups—against those [illegible] or social or moral standing is [illegible] Shame upon such doings!

HOROSCOPE FOR Friday, January 17, 1908.

Now let bright confidence [illegible]
Auspicious omens on the [illegible]

This night the 14-day-old moon, [illegible] will occult Neptune. Jupiter will be in [illegible] pect.

Avoid those of the opposite sex [illegible]

A most excellent day for opening [illegible] places of business. Dealings of any [illegible] chants, whether as buyer or seller, [illegible] fortunate.

A good day for making financial [illegible] particularly with bankers for regular [illegible] purposes.

Commence new things with a hopeful [illegible] excellent day for accepting engagements [illegible] work.

Beware of the edges of great pits. [illegible] near excavations.

An auspicious day for baking. [illegible] cooks. Prepare new dishes.

Changes and possibly a long journey [illegible] the woman who has a birthdate today.

The man whose birthdate this is will [illegible] usual chance for promotion, but it will [illegible] less he is prepared to seize it on the [illegible]

The girl born this day will be [illegible] tion, but well inclined, and a hope [illegible] her if she is trained to overcome [illegible] fault.

The boy born today will be restless [illegible] and this trait will keep him poor [illegible] youth.

THE BRYAN BUMBLE-BEE.

Elmer E. Brown, editor of the Lin[illegible] ka) Observer, asked about his [illegible] next Presidential nominee of the [illegible] replied: "Johnson of Minnesota, or [illegible] ocrat." Mr. Brown continued: "I [illegible] you what I have always said. It is [illegible] can not be elected. This Bryan talk [illegible] East is a dream. It is like the [illegible] at birth. Why, Bryan can not [illegible] tenant to a judgeship in Nebraska. [illegible] to be elected President of the United [illegible] nominated?"

Because of the financial depression [illegible] mills and factories of New England [illegible] closed for a period or have been [illegible] time. At the same time they are [illegible] their usual supplies of cotton. [illegible] are usually placed in the summer, [illegible] to have anticipated a depressed [illegible] back their orders accordingly.

Don't Wait To [illegible]
Your Solid Silver [illegible]
Spoons and Fork[illegible]
Come Too[illegible]
Don't Delay a Minu[illegible]

Our reduced pric[illegible] ready for you. [illegible] we quoted you [illegible] reduced prices on the [illegible] tilly" Pattern—[illegible] Gorham Co[illegible] morning we [illegible] "Lily" Pattern [illegible] Whiting Silver [illegible] We give you [illegible] lar prices at which [illegible] sold this pattern [illegible] prices to which [illegible] duced the same. [illegible] tions are very [illegible] marked in this [illegible]

At these prices [illegible] be interested.

Dessert Spoons, [illegible]
Table Spoons, [illegible]
Soup Spoons, [illegible]
Bouillon Spoons, [illegible]
Orange Spoons, [illegible]
Egg Spoons, [illegible]
Bon Bon Spoons, [illegible]
Pie Servers, [illegible]
Berry Spoons, [illegible]
Waffle Spoons, [illegible]
Crumb Scraper [illegible]
Honey Knife, [illegible]
Gravy Ladle [illegible]
Oyster Ladle, [illegible]
Soup Ladle, [illegible]

In addition to the [illegible] have many of the [illegible] pieces which we [illegible] duced the price in [illegible] proportion.

We engrave each [illegible] of charge.

MONTGOMERY BRO[illegible]
JEWELERS
Spring Street at Thi[illegible]

Income Paying Investm[illegible]
Are the best restorers of [illegible] and Units of Trustee Prop[illegible] the best Income Investm[illegible] stand the test of present [illegible] They never pass a dividend [illegible] they steadily grow in [illegible] for Booklet No. 5.
The Trustee Company of L[illegible]
357 S. Spring S[illegible]

MUSIC AND THE STAGE.

...is the life of "The ... Man." He is uproariously ... the spirit of comedy has not ... and apparently the fount of ... wit is as inexhaustible as ... have been no dry seasons ... Daniels humor.

... Mr. Smith et al have ... him with a score and book ... better than the average mu... comedy libretto in these days. ... been equipped with a lot of ... If not of immortal cast, ... is scintillant for the day. ... has some basis of normal ... and there is a modicum of in... ... about the various situa... ... which our mock-hero finds ...

... the best of it all is the pecu... original brand of josh passed ... Daniels himself. Without Dan... "The Tattooed Man" might be a ... and show. With him, it is a ... comfortable entertainment. ... successful comedian, whether ... may call him "great" or no, ... his distinguishing characteristics. ... Daniels, his absurd personal ab... ... is his first call for a laugh; ... ironic pessimism seconds it, ... saintly fatile gestures con... ... next large sum in the total ...

... be confessed that in the ... of this thing the builders—I ... best of our present day comic ... products are "built" and not ... "—have not got very far ... from the conventional. The rule ... goes, is, if you lack ideas, ... a quick jump to an imaginative ... with pumps, and alights in ... We like the Shah off to Paris, ... Khayyam, Jr., running the ... in his stead. Fatima, a silly ... of some seventy-odd years, ... allowed to run loose about the ... lets him the lore of a strange... ... birthmark on the back of his ... and convinces him that any other ... ... Fatima immediately tat... ... in imitation of Omar's ... and so forth.

... are no voices of especial merit ... attention, though Julia Brew... ... a highly applauded bit of ... which will surely crack ... if she continues it long ...

... is pretty and effectively ... I wish I could name one ex... ... little brunette, who, ... youthful animation and con... ... of spirit, is the best ... seen here in months. But ... can't miss her—short, ... a smile that is positively ... black curls, a chic little ...

... are: Louise Sylvester is ... effective as Fatima, and ... does some creditable im... ... lively bit of grotesque ...

... is spirited, and thanks ... whole affair is thor... ...

... was heard in concert at ...torium last night, play... ... programme before an ... audience of very creditа...

... especial success with ... March," arranged by ...m Beethoven's "Ruins of ... the wedding march ... of Liszt's arrangement. ... responded with Liszt's ...

...LATIONS OF THE "MIDWINTER."

Beats Them All.

...Year edition of the Los An... ...is the most elaborate and ... publication of its kind we ... seen from any source.—[Ven...

Better Than Ever.

...Midwinter Number is out. ... a big paper and a good ... of this season's effort sur... ...thing else of the kind ever ... by The Times. The ... in its entirety is most ... represented by The Times in ...—[Redlands Facts.

Best Colonizer.

...do no more effective mis... ...than by sending a liber... ...of copies of this Midwinter ... your friends and ac... ...in the East.

...and successful newspaper ... accomplishes much for ... than is realized by ...citizen. These special ... brimful of glowing de... ...concerning the pres... ...of the Pacific Southwest, ...prospects for the future, the ...of Southern California ... "Paradise of the World," and ...resources of this unusually ...region, tend more to ad... ...populate this "Land of ...than any other publication, ...manac.—[Yuma Sentinel.

Rise to the Occasion.

...of the midwinter ... of the Los Angeles Times is ...interest every year, not ...at home in Southern Cali... ...among the people of the ... look to this special number ...information concerning the won... ...growth of our and of Califor... ...year. The Times has more ... ever before, as the mile... ...Southern California's prog... ...advanced each year in geo... ...proportion. The Times rises ... and tells the full story ...better than ever.—[River...

Starts Them All.

...Number of the Los ... reached our exchange ... bright and early on ... morning, and it is indeed ... It is impossible to ... in detail and do it justice, ... will attempt to say is that ...tion far surpasses any of ... in former years, and ...ing a great deal, as it ... impossible to improve ... published in years gone by. ...is a beauty and well gotten ...agement deserve much ...efforts are surely ap... ...by all Southern Californians. ...ergo.

Splendid.

...Number of The Times, ... issued on January 1, con... ...illustrated review of ... the counties all get ...ersity. Kings coun... ...featured in a half-page ... magazine section.—...

Success Realized.

...Number of the Los ... reached this office, ... all our expectations ... high. This special ... in addition to the ... of five magazine ... pages each, in all, ... over two-score ... done in the ... engraver's art, ... of The Times, ... were print... ... will be a great

Wait To B...
...ur Solid Silver ...
...oons and Fork...
...me Toda...
...n't Delay a Minute

Our reduced prices ... ready for you. ... we quoted you our ... reduced prices on the ... tilly" Pattern—made ... Gorham Company. ... morning we take up ... "Lily" Pattern made ... Whiting Silver Co... We give you our ... lar prices at which we ... sold this pattern and ... prices to which we ... duced the same. The ... tions are very ... marked in this patte...

At these prices you ... be interested.

Dessert Spoons, set of 8... Table Spoons, set of 8... Soup Spoons, set of 8... Bouillon Spoons, set of 8... Orange Spoons, set of 8... Egg Spoons, set of 8... Bon Bon Spoons, each ... Pie Servers, gilt ... Berry Spoons, gilt ... Waffle Spoons, gilt ... Crumb Scraper ... Honey Knife, gilt ... Gravy Ladle ... Oyster Ladle, gilt ... Soup Ladle, gilt ...

In addition to the ab... have many of the ... pieces which we ... duced the price in the ... proportion.

We engrave each ... of charge.

...TGOMERY BROS.
JEWELERS
...g Street at Third

Paying Investments
...t restorers of confi...
...f Trustee Properties
...come Investments. T...
...est of present condi...
...pass a dividend day ...
...ly grow in value. ...
No. 5.
...e Company of Los ...
...S. Spring Street

HF THE MARK OF GOOD CLOTHING KNOW US FOR BEST VALUES

You've known us for years as first-class Clothiers. We want you to know us now as dealers in first-class Shoes, also for Men and Boys.

Shoes For Men and Boys

We have wide assortments of shoes at all prices—to fit all needs, and suit all purses The department is a new one, and you can purchase here with the knowledge that everything shown you is new and the very latest thing in style and material. High grade, as well as moderate price footwear. All shoes bear the H. & F. mark of quality.

We want more people to become acquainted with our Shoe Department. Therefore we make the following special inducement:

Specials

Men's $4.00 Shoes $3.20
Many styles and leathers
Boys' $2.50 Shoes $1.95
Little Men's $2.00 Shoes $1.65

WE FILL MAIL ORDERS

Harris & Frank (INC.)
Leading Clothiers
437-439-441-443 South Spring
Between Fourth and Fifth Streets

High Cut Shoe With Wave Top

One of the newest Staub models—already a great favorite.

Brown vici kid—choicest stock—is used to make up this beautiful shoe.

Perfect fitting, trim and snappy, $5.

Staub's
BROADWAY—COR. THIRD

25c Colgate Talcum Powder 15c
at "The drug store that saves you money."
352 South Spring St.
OFF & VAUGHN DRUG CO.

Marble Entrance to Safe Deposit Vaults

The marble stairway at south door of Security Savings Bank is one of three entrances to the Security Safe Deposit Department. There are, also, in main lobby of Security Building, two passenger elevators for convenience of customers of this department. These vaults are guarded day and night by special watchmen.

ELECTRIC PORTABLE LAMPS
Values To $8.00 $6.00
Vollmer-Jantzen Company
Seventh and Hill Sts.

Shoes for Boys and Girls
WETHERBY-KAYSER SHOE CO.
215-217 S. Broadway

advertisement for Southern California, as every county in the southern part of the State is included among the special write-ups. An excellent article on Tulare county appears in The Times, which we will reprint in the near future. Taken all the way through, this Midwinter Number of The Times is an improvement upon the nineteen which have gone before it. In passing, it is fair to state that the Midwinter Numbers of the Los Angeles Times have shown a constant improvement, from the first one, on January 1, 1888, a twenty-page edition with a circulation of about 12,000 copies, to the present one.—[Visalia Times.

Large and Rich.

The Midwinter Number of the Los Angeles Times, issued January 1, is probably the largest number of a daily newspaper ever published in this country. It makes 174 pages of the size of Collier's Weekly, each of the six parts being thirty-two pages. It covers the whole of Southern California, describing in detail the scenic features, climate, resources and productions. The extraordinary variety of fruits and vegetables raised in the south is well brought out in a series of special articles, that are of great interest. The development of the tourist business is also treated in excellent style. One feature of southern life that is well presented is the great attention paid to libraries, schools and churches. Los Angeles has better libraries and museums than San Francisco had before the fire, and will have a collection that will be without an equal in this country. Each section of this number is richly illustrated.—[San Francisco Chronicle.

J. W. Robinson Company
Boston Dry Goods Store.
BROADWAY 235-237-239 SO. HILL ST. 234-242

Twenty or more $5 to $7.50 lace boleros in white, cream and ecru, to be sold today at a dollar fifty each.

Lace Robe Section, rear of left Aisle.

Girls' $7.50 to $12.50 Coats

On Sale Saturday, Not Today, at..... $5.00

Three-quarter and full length coats of broadcloths, serges, meltons, and a variety of exceedingly handsome cloakings in 8 to 16 year sizes, to be cleared out tomorrow at five dollars.

Sweaters at Little Above Half

(On sale Saturday.)

Lot of $2 and $2.50 white sweaters for girls of 8 to 12 years, to be sold tomorrow at $1.50 each.

Lot of $1.25 and $1.50 wool sweaters for children of one to eight years at 75c each.

"Bearskin" Coats Third Off

On Saturday all "Bearskin" Coats in mixtures, plain colors white and black, will be buyable at a third under early-season prices.

$5.00 Coats at . $3.35 | $12.50 Coats at . $8.35
$8.50 Coats at . . $5.50 | $15.00 Coats at $10.00
$10.00 Coats at . $6.65 | $18.00 Coats at $12.00

Four to seven-year sizes.

Collar and muff sets of white "Bearskin" at 95c; heretofore priced at $1.75 and $2.

Main Floor rear of Annex.

Men's $1.25 to $2 Undergarments 95c

Broken assortments in many widely-known makes heretofore sold at $1.25, $1.50, $1.75 and $2. You will have no trouble in finding your size in any one kind or another.

Men's $6.50 wool bath robes $4.
Men's $7.50 Terry cloth bath robes $4.

$1.25 to $2 Gloves 75c

Broken lines, of course. But as the collection includes a great many 2 and 3-clasp Trefousse gloves in nearly all sizes, no wanter of short gloves should neglect such a chance to get two pairs for less than the usual price of one.

None will be fitted, exchanged or taken back. None sent C. O. D. No telephone orders will be filled.

January Clearance

As quantities are reduced the prices are re-reduced, so the money-saving opportunities are greater than when this clearance sale began—especially on the articles of which we have too few to advertise.

All toys and dolls at half.
All fancy dress trimmings third off.
All fancy buttons third off.
Everything in the 3rd floor Art. Dept., except yarns and embroidery silks, subject to 25 per cent. discount.
$5 to $15 street hats at five dollars.
Broken lines of laces and insertions at half.
All automobile veils regularly priced at $5 or more subject to 50 per cent. discount.
$15 to $22.50 alligator club bags at $10.
All Christmas-boxed stationery at half.
75c and 85c chamois skins 60c.

H. JEVNE CO.
Duffy's Apple Juice
Juice (new cider) fresh from New York winter apples, sterilized and carbonated; a delightful non-alcoholic beverage.
You are invited to taste its goodness at the demonstration now going on at our Broadway store.
Two Stores:—6th and Broadway, 208-210 S. Spring St.

R. H. Morris Dentist Teeth that fit made by my new method. Investigate—Prices right. Removed to 431 San Fernando Building., Southeast Corner Fourth and Main.

219-229 S. Broadway — Coulter Dry Goods Co. — 224-228 S. Hill Street

Knit Underwear Bargains

Garments for Women and Children

Simply because we haven't had much of cold weather isn't a sign that there isn't plenty ahead. And these winter weight undergarments will prove themselves very desirable to have in the house, then; if you don't wear them now:

Women's union suits in white or gray, two-thirds wool; regularly $3.50, now, per suit $2.00
Women's vests and pants in white or gray, two-thirds wool; regularly $1.25, now $1.00

CHILDREN'S KNITWEAR.

Children's MERODE union suits, in light and heavy weights; white and gray; usually $1.25, now $1.00
Boys' wool drawers in sizes 32 and 34; regularly 80c and 85c, now .. 50c

Inexpensive Spring Suits

A comprehensive idea of what the prevailing styles for spring will be, may be obtained by a look through daily-arriving consignments to our stocks. What you'll appreciate as keenly as anything about them, is their inexpensiveness--twenty-five dollars and thereabouts. A showing of some of them in our display windows; many more in the Suit Section; a few descriptions follow:

$27.50—A navy blue shadow stripe suit, made with half fitting coat, cut single breasted; silk collar and cuffs; braid trimmings; plaited skirt with wide fold.

$25.00—Brown shadow stripe suit; half fitted box coat; red satin and fancy button trimmings; plaited skirt.

$32.50—Tan and brown stripe cloth suit; three-button cutaway coat, stitched strap and button trimmed; box plaited skirt, trimmed with stitched straps.

$27.50—Copenhagen serge suit, with blazer jacket; silk collar; plaited skirt with wide fold.

January Undermuslin Sale

The Last Two Days

Gowns, corset covers, chemises, skirts, drawers—accurate in size, ample in fullness, trimmed with fresh, new and tastefully chosen laces or embroideries; matched sets—three or four pieces trimmed and finished alike; combination garments—drawers and corset cover in one—all of these reduced a fourth to a third in the closing days of the January Undermuslin Sale.

Pongees Are Spring Favorites

Pongees everywhere for spring--advance suit styles indicate it, and all the fashion books predict its favored usage. The arrivals now in are good examples of what later shipments will be; and you have the pleasure of first leisurely selection by coming for them now.

Colored domestic Shantongs, in Rajah weave; 27 inches wide; absolutely pure silk, in navy, heliotrope, cardinal, light blue, pink, Copenhagen, natural, medium gray, oyster and brown $1.00
Extra heavy silks in the same weave and width, in medium brown, leather and golden brown, gobelin, pink, reseda, Copenhagen, white ecru, light and navy blues $1.25
26-inch imported Shantongs, $1, $1.25 and $1.50.
34-inch imported Shantongs, $1.25 to $2.50.

35c Dress Shields 15c

All sizes, many of the well-known brands and some which you've not known heretofore—the newest improvements; 25c, 30c and 35c qualities at one price, 15c.

$1.25 to $1.75 Belts $1.00

Elastic belts with gilt, enamel and gun metal buckles; leather belts in fancy and tailored styles, silk belts in a score of shades and styles; values $1.25 to $1.75 for $1.00.

Ribbons 25c Yd.

This, that and the other in desirable ribbons, going at 25 cents a yard today, for quick clearance:

Plain colored taffetas of all shades; some stripes and a quantity of five-inch light colored Dresden ribbons; values 30c, 35c and up to 65c a yard for 25c. Some of them in an entrance window.

Reduced Toilet Goods

25c Talcum Powder, 15c.
75c Toilet Water, 50c.
50c Perfumes, 35c oz.
25c Tooth Powder, 15c.
10c Soaps, 6 1-3c cake.
25c Face Powder, 15c.
25c Tooth Brushes, 15c.
75c plain shell back or side combs, 50c.

Coulters

$50,000 Shoe Sale

The man or the woman that wears shoes ought to know when good, reliable ones are cut in price until they are sold at wholesale cost they should buy a stock to last them for one year at least.

Every Pair of Shoes Reduced

	Regular Price	Sale Price
No. 448 Men's Vici Kid, Welted Double Sole	$4.00	$2.95
No. 452 Men's Patent Colt Blucher, welted Single Sole	$3.50	$2.75
No. 487 Men's Patent Colt Blucher	$4.00	$3.45
No. 489 Men's Patent Colt Button	$3.50	$3.15
No. 438 Men's Patent Kid Blucher	$7.00	$5.50
No. 502 Ladies' Vici Kid Oxfords, Patent Tip	$1.75	$1.25
No. 526 Ladies' Vici Kid Oxfords, Button	$2.50	$1.25
No. 309 Ladies' Patent Lace, Turn	$4.00	$2.95
No. 239 Ladies' Patent Kid Lace French Heel	$3.50	$2.50
Ladies' Patent Kid Lace, French Heel	$5.00	$3.75

Boys,' Misses' and Children's Shoes All At Cut Prices

A. J. HAMILTON & SON

311 South Broadway

Men's Clothing Clothes for Men and Young Men.
—DESMOND'S—
Corner Third and Spring Streets

California's Pride
El Camino Real Wines
ZOLLINGER & WINSLOW CO. DISTRIBUTORS
—PHONES— EXCHANGE —38— 428-430 SPRING ST. LOS ANGELES —CAL.—

The Green Marshall Co.

Are manufacturers of almost everything in the paint line; have their own factory and can make very low prices to parties wishing to buy paint in large quantities. Our paints can also be purchased from many of the paint stores. Get prices at our offices, 223-224 Grosse Bldg. Corner 6th and Spring streets. All paint fully guaranteed.

NEVER $3.00 LA TOUCHE'S $2.50 HAT STORE 258 S. BROADWAY

5000 Hats One Price

Featherweight Trunks
Strongest light trunk made
Saves excess baggage charges
Whitney-Burroughs Trunk Co.
$20 to $32 419 South Spring Street

GREAT HALF PRICE SALE
Cravenettes and Auto Clothing for Men, Women and Children.
GOODYEAR RAINCOAT CO.
210 South Broadway.

EVENTS IN LOCAL SOCIETY.

ON THE occasion of the formal announcement of the engagement of Miss Ruth Anderson to Clifford Stickney Mead, her two sisters, the Misses Caroline and Bertha Anderson, entertained recently with a fashionable luncheon. Above the table a white dove, carrying ribbons with dainty announcement cards for each guest, was suspended. A large basket of pink carnations and ferns, with satin streamers fastened to a cluster of orange blossoms tied with pink ribbons, formed an attractive table ornament. Water-color sketches of Cupids marked places for sixteen guests. Miss Anderson is a favorite among the younger social set, and the groom-to-be is a prominent young business man of San Diego. The wedding will be solemnized in the early spring.

—o—

Mrs. Rand Hostess.

Mrs. Charles Wellington Rand entertained last evening with a box party at the Mason and a farewell dinner at Hotel Alexandria in compliment to Mrs. Ella Wheeler Wilcox and husband, who will leave soon for Honolulu. The table decorations, which were arranged by Mrs. Rand, were in charge of Assistant Manager Reichl of the Alexandria. Following the Hawaiian custom, each guest wore a lei, the announcement cards, which were ornamented with hand-painted Cupids. Places were marked with cards, on which were water-color sketches of sweet peas. Favors were small baskets of bonbons tied with shower bouquets of tulle and sweet peas. Covers were laid for Mrs. Wever, Mr. Moses, Clayton Moses of Great Bend, Kan.; Mrs. J. M. Tryon, Mr. and Mrs. R. G. Tryon, Prof. and Mrs. William James Chick, Mr. and Mrs. H. R. Bingham, Miss Alice Gastren, Col. and Mrs. Moses, Miss Bertha Brain and Mr. and Mrs. Brain, Mr. and Mrs. Walter Fisher of Wilshire boulevard will entertain with a reception in honor of the couple.

—o—

In Honor of Bride and Groom.

Dr. and Mrs. John C. McCoy of No. 17 Barnard Park entertained with an elaborate reception last evening in honor of their son and daughter-in-law, Mr. and Mrs. William McCoy, who were married October 24, in Newton Center, Mass. Dr. and Mrs. McCoy were assisted in receiving by Mr. and Mrs. William H. Barnard, aunt and uncle of the bride, and Miss Marie Carter of San Diego. The assisting women included Mrs. C. G. Stanton, Mrs. W. S. Bartlett, Mrs. Daniel Bartlett, Mrs. Victor E. Shaw, Mrs. Matthew S. Robertson, Mrs. Frank E. Walsh, Miss Mathilde Bartlett, Miss Alice Shaw, Miss Ethel Shaw, and Miss Virginia

Miss Ruth Anderson
a young society favorite, whose engagement is announced today.

or garland of flowers, which hung gracefully about the neck and shoulders, and was most becoming to the handsomely-gowned women. The garlands worn by the guests of honor were particularly noticeable, as they bore the word "Aloha," embroidered in black on a streamer of yellow satin ribbon. Mrs. Wilcox was the recipient of special attention, and was presented with several souvenirs. The guests were seated at a large, round mahogany table, set with hand-made doilies and a gold service. A basket of maidenhair ferns occupied the center of the table, and a superb mass of splendid poinsettias, which had been sent by a friend as a special compliment to the hostess, completed the unique effect. As the party entered the grill room the Hawaiian Quartette rendered a march, and as the guests were seated the musicians played "Aloha." The invited guests were Mr. and Mrs. Wilcox, Mrs. Archibald Daggett of New York, Col. A. W. Hamilton, Mr. and Mrs. George Drake Ruddy and Gen. Harrison Gray Otis.

—o—

Dinner Party.

Dr. and Mrs. W. F. Kennedy entertained Wednesday evening with a dinner party in honor of Mr. and Mrs. Harry Watson, who are spending the winter in Los Angeles. The table was decorated with a centerpiece of pink carnations and ferns. Besides the guests of honor, those present were Mr. and Mrs. Boyle, Mr. and Mrs. W. A. Barker, Mr. and Mrs. J. M. Howard, Mrs. A. M. Hall and Felix Notman.

—o—

Delta Delta Delta.

The Los Angeles Alliance of the Delta Delta Delta Sorority held a meeting at the home of Howard Potter of Hollywood Tuesday evening. Those in the party were Miss Martha Cilker, Miss Clara Burgman, Miss Florence Dodge, Miss Lena Southworth, Miss Beulah Wright, Miss Eleanor Hammack, Miss L. Johnston, Mrs. E. E. West, Mrs. George Barr, Mrs. Potter, Miss Ehrenberg of Berkeley and Miss Marguerite Ogden of Berkeley.

—o—

In Honor of Young People.

Among delightful and fashionable functions of next week will be the afternoon and evening dance to be given by Mrs. Mark Sibley Severance, Wednesday, at Hotel Alexandria. The event is in honor of the younger society set.

—o—

Birthday Anniversary.

Miss Estelle Goodeman of No. 312½ West First street, entertained with a theater party and luncheon in celebration of her birthday anniversary. Guests included Mr. and Mrs. J. A. Stokes, Slyed Ohl, Mr. and Mrs. J. H. Keller, Otis Goodeman and Charles Keller.

—o—

Engagement Announcement.

Mrs. W. C. Brain of No. 450 Grand View avenue entertained last evening with a dinner party to mark the announcement of the engagement of Mrs. Stella Wever of Los Angeles and W. A. Moses of Kansas City. A large fancy basket, filled with sweet peas, and tied with a butterfly bow of pink tulle, formed the centerpiece. Attached to the basket by narrow streamers were Walsh. Music was rendered during the evening by De Nubila Bros.' Orchestra. This evening Dr. and Mrs. McCoy will again entertain; 600 invitations were issued for the two functions.

Card Party for Daughter.

In honor of her daughter, Miss Amy Leonardt, whose engagement to Frank Powell was recently announced, Mrs. Carl Leonardt of No. 2 Chester Place was hostess yesterday afternoon, entertaining a large company of guests with a card party. She was assisted by Mrs. Edward L. Doheny, Mrs. H. J. Woollacott, Mrs. Simon Maier, Mrs. James Moore, Miss Margaret Woollacott, Miss Winifred Llewellyn, Miss Annie Powell and Miss Alice Powell. Bouquets of pink carnations were used in the dining-room, and the refreshment table was bright with bride roses. The reception hall and library were done in scarlet carnations, and the music room was in pink. Water-color sketches ornamented the score cards. The invited guests were Misses Philip Forve, E. B. Young, Aman Moore, William Davis, J. H. Davisson, Benjamin Blinn, Joseph Maier, W. P. Storey, A. H. Koebig, A. S. Rosenheim, Benjamin Macready, August Marquis, George W. Walker, L. Reiger, J. E. Betzold, J. Crampton Anderson, Carl Kurtz, Alphonzo Wigmore, William Bayly Haupt, Emil Ducommun, Philip Wilson, F. W. Braun, Octavius Morgan, Ray Arnold, Walter Stone, George Pusenot, H. F. Vollmer, Joseph Meserve, Richard D. Bronson, John Powers, J. A. Drimill, Charles Fellows, V. A. Martin, A. McNally, O. F. Brandt, Frank Rule, Frank A. McDonald, Misses Hildreth Maier, Mamie Maier, Gretchen Day, Pearle Vollmer, Amy Hellman, Mary McGarry, Katharine Kurtz, Ethelwyn Walker, Angel Mice, Mabel Forbush, Carrie Leggett, Marie Bowden, Genevieve Downing, Florence Thresher, Agatha Sabichi, Rose Sabichi, Bertha Ducommun, Gertrude Churchill, Marion Churchill, Anna Chapman, Mary Chapman, Alma Beckett and Emma Drimill.

—o—

Hay Ride.

A jolly company of Alpha Rho Sorority girls and their escorts enjoyed a hay ride last evening to Sierra Madre. Fifteen couples met at the home of Miss Clara Parmelee of No. 919 Fair Oaks avenue, South Pasadena, and rollicked during the early part of the evening, the party returning, after a bracing ride, to indulge in a candy pull around the cosy open fireplace at the Parmelee residence. Hostesses of the affair included Misses Lulu Cliff, Maude Dawson, Lucile Zander, Edna Best, Edith Holder, Clara Parmelee, Florence Parmelee, Sarah Miller, Clarabelle Gerdon, Eva Smith, Katherine Adkinson, Miller, Smith, Bee Roome and Evelyn Johnson.

STUDENTS' STAG DINNER.

Occidental "Owls" and "Apes," young men's social organizations of the college, enjoyed an informal stag dinner at the home of Bruce Merrill on Tuesday evening. The "Apes" were the hosts, and plates were laid for twenty-eight. Mrs. Ben Merrill, Misses Lillian and Marguerite Merrill and Marjorie Clapp assisted at the table. The underclassmen of the college will hold their annual social union next Saturday, and will enjoy a hay ride to Rubio Cañon.

Sample Shoes—All Styles.
Top floor, Bryson Block, Second and Spring.

General Reduction Sale positively ends Saturday night

This great sale has been a success. To date the volume of our business exceeds that of last year. In making our price reductions it is not a question of immediate profit with us, but of realizing cash on goods previous to the arrival of our spring purchases. Our profit will come later on through the new friends we are gaining by putting out meritorious merchandise at these prices. Every department of our business contributes to this sale. It closes positively on Saturday night at 10 o'clock. Be sure to take advantage of the savings offered.

Trunks, Bags, Suit Cases reduced 1-3

Boys' Overcoats, Raincoats and Reefers

$ 5.00	Garments...	$ 4.00
$ 7.50	Garments...	$ 6.00
$10.00	Garments...	$ 8.00
$12.50	Garments...	$10.00
$15.00	Garments...	$12.00

Shoe Specials
MEN'S $4.00 SHOES
$3.20 — 800 pairs of men's shoes—not broken lines, but all sizes and widths in the very latest styles and lasts. High shoes and oxfords in a variety of leathers. Regularly $4.00. Special at $3.20.
Boys' $2.50 Shoes . . $1.95 | Little Men's $2 Shoes . . . $1.65

Boys' Shirts and Blouses

50c	Garments.....	40c
75c	Garments.....	60c
$1.00	Garments.....	80c
$1.50	Garments.....	$1.20
$2.00	Garments.....	$1.60

Youths' Long Pants Suits and Separate Pants

$10.00	Suits..	$ 8.00	$2.00	Pants..	$1.60
$12.50	Suits..	$10.00	$2.50	Pants..	$2.00
$15.00	Suits..	$12.00	$3.00	Pants..	$2.40
$18.00	Suits..	$14.40	$3.50	Pants..	$2.80
$20.00	Suits..	$16.00	$4.00	Pants..	$3.20

Boys' Knickerbocker Suits

$ 5.00	Suits.....	$ 4.00
$ 6.00	Suits.....	$ 4.80
$ 7.50	Suits.....	$ 6.00
$ 8.50	Suits.....	$ 6.80
$10.00	Suits.....	$ 8.00
$12.50	Suits.....	$10.00

Knickerbocker Pants

50c	Pants.....	40c
75c	Pants.....	60c
$1.00	Pants.....	80c
$1.50	Pants.....	$1.20
$2.00	Pants.....	$1.60

All Other Boys' Wear Reduced, Corduroys Excepted

Boys' Hats and Caps

50c values	40c
75c values	60c
$1.00 values	80c
$1.50 values	$1.20
$2.00 values	$1.60
$2.50 values	$2.00
$3.00 values	$2.40

Boys' Underwear

50c	Garments...	40c
75c	Garments...	60c
$1.00	Garments...	80c
$1.50	Garments...	$1.20

Boys' Stockings

25c Stockings	20c
35c Stockings	25c
50c Stockings	40c

Special
Odd Lots of Men's $3 and $4 Soft Hats,
$1.85

Men's Underwear

50c	Underwear.	40c
75c	Underwear.	55c
$1.00	Underwear.	75c
$1.25	Underwear.	95c
$1.50	Underwear.	$1.15
$2.00	Underwear.	$1.50

Men's Bath and Lounging Robes

$ 5.00	values	$3.75
$ 6.00	values	$4.50
$ 7.50	values	$5.65
$ 8.50	values	$6.40
$10.00	values	$7.50
$12.50	values	$9.40

Men's Neckwear

25c	Neckwear..	20c
50c	Neckwear..	35c
75c	Neckwear..	55c
$1.00	Neckwear..	75c
$1.50	Neckwear..	$1.15

Men's Shirts

$1.00	Shirts	75c
$1.50	Shirts	$1.15
$2.00	Shirts	$1.50
$2.50	Shirts	$1.90

Men's Suits, Overcoats and Raincoats

$15.00	Garments...	$10.00
$20.00	Garments...	$13.35
$25.00	Garments...	$16.70
$30.00	Garments...	$20.00
$35.00	Garments...	$23.35
$40.00	Garments...	$26.70
$50.00	Garments...	$33.35

Men's Separate Trousers

$3.00	Pants	$2.40
$3.50	Pants	$2.80
$4.00	Pants	$3.20
$4.50	Pants	$3.60
$5.00	Pants	$4.00
$6.00	Pants	$4.80
$7.50	Pants	$6.00

Men's Hats

$2.50	Hats	$2.00
$3.00	Hats	$2.40
$3.50	Hats	$2.80
$4.00	Hats	$3.20

Harris & Frank
Leading Clothiers (INC.)
437-439-441-443 South Spring
Between Fourth and Fifth Streets

When you buy Lard you get more than you bargain for—It's heavier in your stomach than on the scales

Lard is a foe to digestion. If you had the stomach of an ostrich you could hardly withstand the ravages of lard-soaked pastry. You have probably found this out and already given up the eating of pastry. 'Tis wholly unnecessary! Anyone can eat and digest food cooked with COTTOLENE, the perfect shortening. It is a pure vegetable product, made from the best beef suet and choicest vegetable oil.

When you buy lard you have no protection as to quality—you simply know you are getting LARD—never mind the grade, it's just L-A-R-D. On the other hand, every pail of COTTOLENE in uniform—the product is guaranteed. You take no chances whatever.

In the face of these facts just ask yourself if you can afford to use hog lard when you can get pure, healthful, nutritious COTTOLENE.

Cottolene is Guaranteed We hereby authorize your grocer to refund your money in case you're not pleased after having given COTTOLENE a fair test.

Never Sold in Bulk COTTOLENE is packed in pails with a patent air-tight top, to keep it clean, fresh and wholesome; also to prevent it from absorbing the disagreeable odors of the grocery, such as fish, oil, etc.

Cook Book Free We shall be glad to send any housewife, for a two-cent stamp, our new "PURE FOOD COOK BOOK," edited and compiled by Mrs. Mary J. Lincoln, author of the famous "Boston Cook Book." Address

THE N. K. FAIRBANK COMPANY, CHICAGO

Nature's Gift from the Sunny South

The Packard SHOE FOR MEN
More than half a million men are wearing Packard. Are You? If not, why not? You can't do better, and may not be doing as well.
UP TO DATE MADE TO WEAR
SOLD BY
PACKARD SHOE STORE
Herbert R. Hamilton, Prop.
435 S. Spring Street

CUTS

Will Increase the Effectiveness of Your Advertising

Our large Art Department is constantly engaged in designing illustrations for advertisements, booklets, folders, circulars, catalogues, etc.

These designs are transformed into zinc etchings or half tone in the Engraving Department and delivered to you ready for printing.

But the most satisfactory way to publish advertising matter is to bring the work here and let our great plant produce it for you complete—only one transaction to bother with, only one profit to pay.

Times-Mirror Printing and Binding House
110-112-114 North Broadway

Labor Saving Office Appliances.
GRIMES-STASSFORTH STATIONERY CO.
222-234 S. Spring, Los Angeles

Brock & Feagans
Jewelers
437 439-441 Broadway

Shoes at Half and Less
The big bargain tables of the Mammoth Shoe House in many instances contain shoes at half price and less. There is big doings now on. The Mammoth Shoe House, 519 South Broadway.

WALL PAPER BIG DISCOUNT
PAINTING and PAPERHANGING
Estimates Furnished
GOODWIN BROS. CO.
623 South Spring Phones 2745

CUTLERY
Exclusively
OTTO STEINEN SUPPLY CO.
220 WEST THIRD STREET
We sell cutlery of every description. Cutlery sharpening and repairing.

Largest and finest stock of
Dinner Sets
in Southern California.
Parmelee-Dohrmann Co.
436-44 South Broadway.

Are You Engaged?
Send Your Name and Address to
Eastern Outfitting Co.
620 SOUTH MAIN ST.

The American Drug Co.
Pacific Electric Building
California's BEST Drug Store

FREE FURNITURE
A new move and a mighty important one to furniture buyers.
Come in and see how we do it.
H. ARNOLD FURNITURE CO.,
648 SOUTH MAIN STREET.

...To date the volume ... year. In making our ... of immediate profit ...ods previous to the ...Our profit will come ...are gaining by putting ...us merchandise at ...Every department of ... contributes to this ... positively on Satur... 0 o'clock. Be sure ...age of the savings

...Frank ...(INC ...outh Spring ...th Streets.

More than ... half a million ...re wearing Packards. ...You? If not, why not? ...can't do better, and ...y not be doing ...s well.

...ADVERTISING ...ENT IS CONSTANTLY ...STRATIONS FOR ADVER... ...S, CIRCULARS, CATA...

...REFORMED INTO ZINC ... ENGRAVING DEPART... ...READY FOR PRINTING. ...RY WAY TO PUBLISH ...RING THE WORK HERE ...UCE IT FOR YOU COM... ...TO BOTHER WITH.

...Printing and ...House ...h Broadway

JUDGE DENIES DISTRIBUTION.

...Widow's Former Wid... Loses Case.

...Making Insinuations Is Denounced.

...Causes Excitement in Courtroom.

...lengthy-appearing petition sub... to Judge Rives in the Probate ...yesterday caused almost an ex... in that usually melancholy at... The petition was one made ...Case on behalf of Mrs. ... Blinn, formerly the widow ...G. Andrade, for an order for ...lection of the Andrade estate. ...Case stated that at the ...original purchase price was ...ected with the Colorado River ...pany, for Andrade's Mexican ...a revision was made in the ...$2,000 on the advice of Mr. ...Mooney for Gen. Andrade, ...of the claims of the Blythe ...before the court in Mexico, and ...same day after the contracts ...the courts decided in favor ...Andrade and against the ...and that this decision ...by the highest court in ...

...E. A. Meserve, who repre... executor of the estate, F. A. ..., was white with anger when ...to reply to the petition. For ...could hardly control his ...than he gave the lie to the ...of the opposing attorney.

...INSINUATION.

...stated that the "insinuations" ...Mooney for Mrs. Blinn that ...Hohmann and he had con... Attorney David Anderson, ...the Colorado River ...to rob the estate "were ...false and malicious and ...sensation."

...Attorney Meserve ...dramatic denunciation and ...matter by denying the peti... former widow, practically ...out of court.

...Meserve made a state... referring to the as... Mooney Case about action ...court, he said:

...FOR HONEYMOON.

...matter of fact there never ...was in Mexico and never ...Andrade, and the reduction ...made by Gen. Andrade ...a shrewd to Mr. Anderson, ...the Colorado River Land ...stated that he might get ...married and enjoy life ...he died.

...was married to a ...woman only a short ...died and at the time ...was over 70 years of ...he embodied a re... by which he left his ...large sum of money ...over to her when she ...of 36 years, provided ...only a man who did ...or disgrace on the ...of Andrade.

...afterward the widow ...Blinn, a wholesale liquor ...

...SUM IN CASH.

...there is over $87,000 in ...escrow in the hands ...company, and it was ...in particular which ...wants distributed. There ...of Gen. Andrade ...marriage, now well-...of Los Angeles, and ...joining with the former ...of their father in the ...

...stated last evening that Ex... A. Hartmann has been ...appointed by Mrs. Blinn and ...threatened to resign as ...which case the widow ...the right to name the ex... to the estate and it was as... undoubtedly this executor ...for her husband or At...

...has a number of times ...the "Queen of Tiburon ...has even been quoted as ...her "subjects." As a mat... over a year before his ...Andrade, who ...half-interest in ...exchanged his share ...land in Sonora and ...any portion of Ti... the time the present ...with his wife.

...ADE INDUSTRY.

...IONS MADE ...E PAST YEAR.

...COMPANY DOUBLES ITS ...NET EARNINGS.

...Company of California ...a Surplus of Over a Mil... Dollars After Deducting ...Dividends—No Oil Yet in ...County.

...Five to the amount of $2,... ...the result of the business ...by the Union Oil Company ...for 1907, representing a ...$10 per cent. over the net ...for 1906, which were $1,625,... ...was brought out with the ...financial standing of the ...to the annual stockholder's ...held yesterday.

...monthly earnings were ...per cent on outstand... $7.4 per cent. In 1906 the ...average outstand... $5 per cent. Out of the ...net for the past year the com... paid twelve dividends ...$972,000, which, deducted, ...of $1,368,397.94. ...of net earnings on ...and for the first six ...were 15.4 per cent., in ...1906 it jumped to 39.1 ...the rate per cent. of ...the average outstanding ...per cent. and the net ...for the year were $1,029,478.21, ...deducting the divi... $468,373.06.

...interest in the oil in... ...of the business of ...company. Its dis... were increased at ...Stockton, Oakland ...the Hawaiian Isl... a great increase ...quantity of oil on the ...was made on Janu... The company also ...Central Rail... ...America with crude ...the boilers used in ...the work of constructing the Panama Canal, and expects a large increase in business for the coming year on the account of many vessels being converted to oil burners.

The directors as elected for 1908 are: Lyman Stewart, W. L. Stewart, J. S. Torrance, James H. Adams, F. C. Bolt, W. R. Staats, John Baker, Jr., W. F. Botsford, Frank A. Garbutt, E. T. Earl, Giles Kellogg.

NO OIL; JUST SAND.

IMPERIAL COUNTY CANARD.

[BY DIRECT WIRE TO THE TIMES.]

EL CENTRO, Jan. 16.—[Exclusive Dispatch.] The report of a discovery of oil at Carlso Creek was not true. The man who recorded the location notices started the excitement by telling clerks in the Recorder's office that he had struck oil in the well. Local men believed the report, and made 118 locations on the desert, but when they went to the alleged well they found nobody there, and no sign of it.

No work has been done on the well for seven years. The Times correspondent was on the ground last Monday and saw an abandoned and dismantled star rig half buried in drift sand. He sounded the well and struck water at less than 100 feet, but there was no sign of oil upon the water. The machinery is as it was left seven years ago, and not a stroke of work has been done since. J. M. Holloway had been there recently and posted a notice calling the property, and that is all the oil development he has been doing in that region.

Why he filed relocations of claims is a matter of conjecture. He has not posted any new location notice at the monuments. All the notices found were seven and eight years old. Possibly an excitement would enable Mr. Holloway to sell his old machinery to some sanguine oil seeker. A Standard oil scout landed here last night, and this morning ordered a livery rig to take him out to the oil fields. After five minutes' talk with The Times correspondent he canceled the order and went home. Three wells were drilled west of the valley about seven years ago, but not a drop of oil ever was found.

Lompoc Lease.

A lease on a portion of the Jalama Ranch near Lompoc, an extension of the Santa Maria field, has been taken by Henry J. Crocker, manager of the Gracioza Oil Company, and other capitalists. A. S. Cooper remained on the ranch for some time studying the formations for indications of oil and the lease was taken soon after his report was made.

Albert Dibble, part owner of the Jalama Ranch is quoted as saying that Crocker and his associates have also leased a portion of the San Julian Ranch and that the rig is on the way to the grounds. This property is on the same anticline as that of the Bear Creek Oil Company whose operations are being watched with much interest by oil men.

Wheels Within Wheels.

According to the "Oil Industry," the latest publication to enter this field, the oil contract controversy in Kern county presents many amusing intricacies. For instance, the president of the Independent Sales Agency is said to be a large stockholder in the Associated and the Associated is said to own a controlling interest in one of the large companies belonging to the Independent Agency. Under this agency's regulations the Associated cannot receive oil from the company, and are prohibited from making deliveries until a price is arrived at. It is also stated that Mr. Porter of the Associated Oil Company has been invited to represent the company among the Independents.

ATTORNEY TO WED ACTRESS.

MINNEAPOLIS, Jan. 16.—Charles Stanley Albert, 25 years old, attorney, has gone to Chicago, where, on Saturday, he will become the husband of Sarah Truax, the actress. Miss Truax has given up the stage for Mr. Albert. Her last engagement was in "The Spider's Web." She appeared for the last time in San Francisco in December last.

"Something Doing" Day

FRIDAY FRIDAY FRIDAY FRIDAY

AT THE 5th STREET STORE

Half Price Remnants — Wash Goods

Remarkable remnant bargains Friday; desirable length, 2 to 6 yards; in all kinds of fabrics that are in demand, flannelette, calico, lawn, muslin, gingham, etc. All on sale at about half the regular price, third floor, So. building. Early buyers fare best. Be on hand for these and other bargains Friday.

10c Gingham, 8 1-3c Calico, 8 1-3c Toweling, 10c India Linon, Fancy Lawns, Muslin 5c

17c Flannelettes, 20c 36-in. Flannelettes, 15c Dress Ginghams, 15c Plain Chambray, 15c India Linon, 23c White Goods 10c

Half Price Remnants — Silks and Dress Goods

A great accumulation of remnants of silks and dress goods; desirable lengths for waists and skirts; in the season's most popular weaves and colorings. All on sale at just half the regular retail price. Main floor, So. building. Just a few of the prices and qualities given here:

20c dress Goods 10c
$1.00 All Silk Moire 50c
45c Skirting Morsens 22½c
59c Mohairs 29c
$1.25 54-inch Panama 62½c
$1.19 46-inch Suiting 60c
75c 46-inch Suiting 37½c
50c 36-inch Suiting 25c

Weekly Clean-up of Remnants, Odd Lots and Broken Assortments

SOMETHING DOING IN BEDDING.

Cozy Bedding Decidedly Underpriced

75c Blankets 49c — Soft 10-4 cotton blankets; in white, tan and gray, with fancy borders; blankets worth regularly 75c. Something Doing price, 49c pair.

$1.75 Blankets $1.25 — Large 12-4 white cotton blankets, with fancy borders; long, soft, fleecy nap; fine quality. $1.75 blankets offered at $1.25 pr.

$2.00 Comforts $1.48 — Hand knotted, white, cotton-filled comforts, with fancy silkoline covers; comforts that retail regular for $2.00. On sale Friday at $1.48.

$7.50 Blankets $4.98 — Large 11-4 fancy colored, plaid wool blankets; attractive borders and silk finished ends; $7.50 blankets. "Something Doing" price $4.98 pair.

$3.00 Blankets $1.98 — 12-4, thick feltone blankets; in white or gray; long fleecy nap and pretty borders; superior quality; $3.00 blankets at $1.98 pair.

$4.00 Blankets $2.98 — Large half-wool blankets; size 11-4; long fleecy nap and pretty borders; regular $4.00 value. Third floor, So. building at, pair, $2.98.

SOMETHING DOING IN DRAPERIES.

Remnant Bargains Drapery Dept.

35c Remnants 15c — Short lengths of fancy printed art ticking, dimities, cretons, Swisses, Arabian cloth and curtain madras; worth to 35c yard at 15c yard.

15c Remnants 5c — Fancy printed cretons, denims, plain silkoline, curtain scrim and Swisses, etc.; regular value to 15c. Something Doing price, 5c yard.

$3.00 Curtain Ends 15c — Travelers' sample ends of fine white ruffled net curtains; trimmed with lace insertion and edges. Samples of curtains worth to $3 pair each, 15c.

$3.00 Curtains $1.50 — 500 pairs of new Arabian colored lace curtains; 50 and 54-inches wide, 3 and 3½ yards long; handsome floral, scroll and medallion borders, $1.50 pair.

$1.00 Curtains 65c — Fancy dotted, figured and striped Swiss muslin curtains; made with good full ruffles; 40 inches wide. Regular $1.00 values at 65c pair.

20c Scrim 9c — Fancy colored lace stripe curtain scrim for curtains and side drapes, etc.; a regular 20c quality. Something Doing price, 9c yard.

Extra Specials in Hosiery

12½c Misses' Stockings, 8 to 10, at 6½c

Misses' medium ribbed, absolutely stainless school hose; made with extra durable foot; fine wearing quality; all sizes, 5 to 9½; 12½c values, 8 to 10, at 6½c. Limit 4 pairs.

15c Stockings 7½c — Women's fast black hose, with extra high spliced heels and toes; silk finish. Regular 15c stockings at 7½c.

29c Underwear 19c — Women's ecru fleece lined vests and pants; long sleeve vests with trimmed neck bands; ankle length pants. 29c quality at 19c garment.

25c Union Suits 19c — Children's silver gray union suits; trimmed neck bands; long sleeve and ankle lengths. Regular 25c quality at 19c suit.

SOMETHING DOING, MAIN FLOOR.

Odds and Ends in Jewelry

Regular Values to 25c at 10c

Odd lots and pieces in jewelry, brooches, scarf pins, waist sets, cuff pins, etc.; many set with real opal and garnets; gold plated in bright and Roman gold finish; regularly worth to 25c. Friday, choice, 10c each.

65c Belts 25c — Women's fine quality kid belts, in crushed and tailored effects; fitted with buckle and back ornament to match; plenty of sizes and colors.

75c Corsets 39c — Popular models in batiste corsets, with girdle tops; lace trimmed effects; dip hip; supporter attachment. Regular 75c values at 39c.

Sale Toilet Accessories

25c Oil Tanned Wash Chamois 12½c
19c Sponges 10c
15c Sponges 7c
$1.25 2 and 3-qt. Goodyear Hot Water Bottles 98c
35c Best Bay Rum at 19c

Sale Broken Lines of Shoes

Women's $2, $2.50 Shoes $1.10

A lot of women's shoes and Oxfords, made up of several of our best selling lines; made of fine quality kid with patent leather tips; thoroughly dependable soles; Cuban and common sense heels; all sizes in the lot. Regular $2, $2.50 values at $1.10.

Men's $2.50 and $3.00 Shoes ..... $1.90 — Fine box calf, patent colt and vici kid shoes and Oxfords; with double heels; Blucher and lace styles; not all sizes, but your size is probably in the lot. $2.50 and $3.00 values at $1.90.

$1.50 Little Gents' 99c — Shoes for little gents; made of solid calf leather with double soles; fine wearing quality; regular $1.50 value. Something Doing price, 99c.

ODDS FOR SUCKERS.

(Continued From First Page.)

of an odds-on favorite. Four to five the bookmakers gave the bettors on this plater, while the "real horsemen" were quietly slipping in their bets on Lucky Lad. Of course, Lucky Lad cantered in front all the way, the odds-on shot running second.

And, of course, La Gloria won the last race. Every one knew she would, and wanted to bet on her, but the bookmakers said "Nay." One to four they laid on this erratic old lady, who is liable to forget which way she is running any time they send her six furlongs. The public tried to convince itself that Lee Harrison would beat her, and bet on this nag, at 10 to 1. Four to five was the best the books would lay on this 10 to 1 shot to run second. La Gloria cantered in, and Harrison got second, under a vicious whipping by Burns. Result: The books kept all the money. To sum up on the day:

There wasn't a truly-run race seen at Arcadia yesterday; the prices laid in the ring were felonious; there wasn't a contest worth witnessing in any of the races; the starting was miserable, as usual; the public lost heavily, and the bookmakers won several thousand dollars, most of which is needed for food and clothing, house rent and other legitimate expenses by the men who lost it. Results:

RACING RESULTS.

Five furlongs: Purse; Aleviator, 107½ (Boland,) 6 to 1, won; Renshaw, 105 (Brooks,) 40 to 1, second; Black Mate, 105 (Grand,) 7 to 2, third; time 1:00 2-5. Crusados, Nattie Bumpo, Wogglebug, Spinstress, Almonte, Vivant and San Nicholas also ran. Two Bills, Mintia, Veritas Vincit, Alice Carey, Senator Wm. Stone and Chanfonte scratched.

Mile, purse; Entrada, 104 (Martin,) 7 to 2, won; Round and Round, 94 (Ross,) 6 to 5, second; Lois Cavanagh, 92 (Goldstein,) 8 to 1, third; time 1:40. Bushwhacker, Agreement, Nadzu, Latona, May Sutton, Anata Watona, Charley Paine, Harvey Clark and Waldorf also ran. Barato, Liddington and Josie Wheeler scratched.

Seven furlongs, selling: Pretension, 109 (Schilling,) 1 to 2, won; Timothy Wen, 106 (Martin,) 9 to 5, second; El Casador, 105 (Harty,) 10 to 1, third; time 1:25 2-5. Associate, Budapest and Colewort also ran.

Five and a half furlongs, purse; George S. Davis, 111 (Ross,) 5 to 2, won; Sir Edward, 119 (Schilling,) 10 to 1, second; Ingham, 112 (Boland,) 7 to 2, third; time 1:06. Jane Swift, Botanist, Halton, Hereafter and Royal Queen also ran. Adelbert Belle and Creston scratched.

Mile, selling: Lucky Lad, 96 (Boxton,) 7 to 2, won; Master Lester, 99 (Ross,) 4 to 5, second; Airs, 94 (Burns,) 12 to 1, third; time 1:40. Josie S., Taos, Banlada, Esther B. and Cambyses also ran. Lord Rossington, Don Hart and Bon Vivant scratched.

Six furlongs, selling: La Gloria, 102 (Martin,) 2 to 7, won; Lee Harrison II, 106 (Burns,) 8 to 1, second; Gossiper II, 107 (Ross,) 10 to 1, third; time 1:13. Phil Igoe, Antara, Billy Taylor, Col. Jewell and Nick Buckingham also ran.

A WONDERFUL TONIC.

Horsford's Acid Phosphate.

Cooling, refreshing and invigorating. Dispels that tired and exhausted feeling.

Cleanliness in Packing Foods.

is one of the great essentials in the fight for the safety of public health. Health officials are continually warning manufacturers and consumers against allowing foods to be packed in unclean wrappers. Even the meat purchased daily from your butcher should be wrapped in a sanitary paper. Paper made from unclean rags is not sanitary, therefore care should be taken by the butcher to use paper that is made from pure wheat straw, gathered direct from the harvest fields.

SMOKERS appreciate the quality value of Lewis' Eagle Rinder cigar.

FREE

When your purchases amount to $50 we will present you with one of these handsome brass bound liquor kegs valued at $10. With every $1.00 purchase you get a coupon.

Apricot Brandy 75c Bottle — Delicious old apricot brandy, pure and appetizing. The kind others ask $4 a gallon for. Our price $3 a gallon, or 75c per bottle.

Gold Medal Wines — These Gold Medal wines are the finest made in California. They have taken the gold medals at all the international expositions. Port, Sherry, Angelica, $1 a bottle.

20 Yr. Old Sweet Wines — Fine California sweet wines, made from the choicest grapes and full 20 years old. Pure and wholesome. $1.50 per gallon.

California Champagne — An extra fine champagne. Made by the French process and just as good as the imported. $1.50 per quart; 90c a pint.

Edw. Germain Wine Co.
635 South Main St.
HOME EX. 919 SUNSET MAIN 919

SAN FRANCISCO OFFICE
Los Angeles Times
1206 SPRECKELS BUILDING
PHONE KEARNY 2121 ARTHUR L. FISH, Representative
Advertisements and Subscriptions Received
Southern Californias, when in San Francisco, can have their mail sent in care of the Times office
COPIES OF THE TIMES ON FILE

The Way to Goldfield
Through Sleeping Cars Daily
Particulars at 601 S. Spring St. and First Street Station Los Angeles

IVERS & POND PIANOS SOLE AGENTS
J. B. BROWN MUSIC CO., 646 South Broadway.

Globe-Wernicke "Elastic" Bookcase
California Furniture Co
Broadway, 639-645

SCHOOL OF Art and Design
N. E. Corner Westlake Park. Est. 1887. Inc. Every branch, day and night. Illustrated prospectus. Phone F 1657. L. E. G. MacLeod, Dir. Classes all year.

THE COLLEGE OF FINE ARTS U.S.C.
Offers more advantages to the student than any other school in the West. Second semester begins February 1st. W. L. JUDSON, Director.

Schools and Colleges
INFORMATION BUREAU
Full particulars, together with catalogues, circulars, etc., of Universities, Colleges and Private Schools advertised in these columns may be had free of charge by calling or writing The TIMES FREE INFORMATION BUREAU.

Marlborough School For Girls
535 WEST 23RD STREET
19th year opens October 1st.
Outdoor study, gymnasium, tennis, basketball. Pupils under 14 not admitted. References from school last attended absolutely necessary, if pupil is unknown to the principal.
Mrs. Caswell will be at home after Sept. 19th, daily from 2 to 4.
Certificate admits to college.
MRS. GEORGIA A. CASWELL, Principal.
MISS GRACE WILTSHIRE, Vice-Principal.

MARLBOROUGH PREPARATORY SCHOOL
624 WEST ADAMS STREET
Girls under 14 years old. Fifth year opens September 20th. Boarding pupils received any time. Day pupils should apply promptly, as the number is limited.
MISS IDA B. LINDLEY, Principal.

California Teachers' Agency
Has located 2200 on this coast. We know the schools, school laws and conditions. Teachers are in constant demand for schools and families. If you want a school or a teacher, call or write us. BOYNTON NORMAL has prepared 1200 teachers for certification, and can save you time and uncertainty. Enter now. BOYNTON & ESTERLY, 325 Stimson Block.

The Brownsberger Home School
923-5-7 West Seventh St. The largest Business College in Southern California.
F. BROWNSBERGER, Pres.

Yale School
T. G. ADAMS, B. A., Head Master (Yale.) Boarding and Day School for young men and boys. Fine Gymnasium. Illus. Cat. Main 6336. 206-209 N. UNION AVENUE.

DOBINSON School of Expression. Tenth year. Course in Literature, Interpretation, Speaking Voice, Physical Work, etc., etc. Day and evening classes. A special course in Dramatic training. 1044 South Hope St.

HEALD'S Business College
(The Southern California)
614 S. Grand Ave., Los Angeles.
J. W. LACKEY, Manager.

18th Year
Girls' English Classical School
Reopens Sept. 23. Send for illustrated catalogue. ANNA B. ORTON, Principal, 130-154 South Euclid Avenue, Pasadena, Cal. Home Phone 694.

Cumnock School of Expression
Winter Term Opens Jan. 6
Boarding and Day School for young women. Fourteenth year. Expression, Academic and Special Courses. Outdoor study, gymnasium, tennis, basketball. 1500 S. Figueroa St.

MISS de LAGUNA AND MISS VANCE'S SCHOOL FOR GIRLS
THE WESTLAKE SCHOOL
Accredited to leading colleges. 417 South Alvarado street. Main 1095. Home 1525.

Los Angeles Business College
Established 1882. 417 W. 5th.

Throop Business College
300 South Hill Street. Day and Evening.

CALIFORNIA MILITARY ACADEMY
SANTA MONICA, CAL.
College preparatory and business courses. Ideal winter climate. Only school in the vicinity of Los Angeles, situated directly on the Ocean Front. Catalogue on application.

HUNTINGTON HALL
Boarding and Day School for Girls. 1111 S. Main St., Los Angeles. Paris Branch School, Avenue d'Eylau. For information regarding both schools, address MISS FLORENCE HOUSEL, Principal.

SHORTHAND
Thoroughly taught—success guaranteed.
J. J. BRADY,
2128 S. Flower St. Home 72221.

California School
For boys—boarding and day—primary and grammar grades. Military drill, etc. 2425 Loveland Ave. N. WILLIAM BRICE, A. B. Prin. Home B-3472.

GIRLS' COLLEGIATE SCHOOL
(Casa de Rosas)
ADAMS AND HOOVER STS.
Alice K. Parsons, Jeanne W. Dennen, Principals.

GRISWOLDA
A school for boys. REDLANDS, CAL. (one block from Smiley Heights.) GEO. C. GRISWOLD, Head Master.

Legal.

STOCKHOLDERS MEETING.

NOTICE IS HEREBY GIVEN THAT the annual meeting of the Stockholders of the California-Mexico Land and Cattle Company will be held in the office of said corporation at No. 201 New High street, in the City of Los Angeles, County of Los Angeles, State of California, on Wednesday, the 29th day of January, 1908, at 2 o'clock p.m., for the purpose of electing a board of directors of said corporation to serve for the ensuing year, and for the transaction of such other business as may come before the meeting.

D. O. ANDERSON, Secretary.
Los Angeles, Cal., Jan. 14th, 1908.

Annual Meeting of Stockholders.

The annual meeting of the stockholders of the Los Angeles Lighting Company will be held at the company's office, No. 645 South Hill street, Los Angeles, Cal., on Wednesday, the 22nd inst., at 2:30 o'clock p. m., for the purpose of electing a board of five directors to serve for the ensuing year, and until their successors shall have been elected and qualified, and also to transact such other business as may be presented for their consideration.

R. M. ADAMS, Secretary.
Los Angeles, Cal., January 7, 1908.

Annual Meeting of Stockholders.

The annual meeting of the stockholders of The Los Angeles Electric Company will be held at the company's office, No. 645 South Hill street, Los Angeles, Cal., on Wednesday, the 22nd inst., at 2 o'clock p. m., for the purpose of electing a board of five directors to serve for the ensuing year, and until their successors shall have been elected and qualified, and also to transact such other business as may be presented for their consideration.

R. M. ADAMS, Secretary.
Los Angeles, Cal., January 7, 1908.

SEALED PROPOSALS WILL BE RECEIVED at office of Treasurer, Pacific Branch, N.H.D.V.S., Soldiers' Home, Los Angeles County, Cal., until 12 o'clock, m., Jan. 20, 1908, and then opened, for construction of a submerged cement concrete dam at Pumping Plant, in accordance with instructions, plans and specifications, copies of which, with blank proposals and other information, may be had upon application to T. J. Cochrane, Treasurer.

Annual Meeting of Stockholders.

The annual meeting of the stockholders of the Los Angeles Gas and Electric Company will be held at the company's office, No. 645 South Hill street, Los Angeles, Cal., on Wednesday, the 22nd inst., at 2 o'clock p. m., for the purpose of electing a board of five directors to serve for the ensuing year, and until their successors shall have been elected and qualified, and also to transact such other business as may be presented for their consideration.

R. M. ADAMS, Secretary.
Los Angeles, Cal., January 7, 1908.

Los Angeles County—Its Cities and Towns.

NEWS REPORTS FROM CORRESPONDENTS OF THE TIMES.

SHARPENING LANCES.

MEN'S CLUBS TO FIGHT RUM.

PLAN VIGOROUS CAMPAIGN FOR PASADENA.

Action Awaits Outcome of Discussion Incident to Proposed Resignation of One of the Members. Proposes to Retire in Favor of Some One Who Has not Served.

Office of The Times, No. 38 S. Raymond Ave.

PASADENA, Jan. 17.—The Federation of Men's Clubs of the various churches is undertaking a vigorous campaign against the drink evil, and is now only waiting the outcome of the discussion incident to the proposed resignation of George F. Abbott of the First Presbyterian Club, who is desirous of retiring in favor of some one who has not already served as president of the local federation.

The men's clubs are composed of the active male members of the various churches who desire, above all things, that Pasadena should be preserved as a temperance town, and who propose that no violation of the strict letter of the law shall be permitted. The clubs are also vigorously opposed to race-track gambling. The club has a programme that includes a general crusade without fear or favor, and when its plans are matured, after the retention or selection of a successor to Dr. Abbott, this campaign will take shape. The subject was taken up at the annual banquet last April, and has been prosecuted from time to time since. At the last meeting of the federation, the following officers were elected: Dr. George F. Abbott, First Presbyterian, president; Dr. Wilson, United Presbyterian, vice-president; Prof. H. C. Van Buskirk, First Congregational, secretary and treasurer.

ART COLLECTION.

Whether or not the millionaire art lover's collection of paintings, ivories, tapestries and exquisite works of minor art, such as snuffboxes of the Louis XIV era, is genuine or not, one who loves art must take off his hat to P. T. Brunsing, who today will open his collection to public view. Even if many of these, and among them the most important, are imitations, everybody but a sordid critic will take off his hat to the imitator. If one is fooled by such impostures, he ought to be glad of it.

Doubt cannot help creeping into the mind of a picture lover that such pictures are exposed for sale in this climate; but the eye delights in the loveliness that will be displayed to the guests of the Maryland and the general public today. Govert Flink's picture of three figures, a student perusing a book, and between him and a Cecilia-faced woman with hand dropping from a vial, the figure of the Epicurean with long classic wine glass, drained to the dregs, will cause study. It will give any person used to reading the allegory of pictures some minutes and even hours of study.

Since the Whitney collection, gathered by the inventor of the cotton gin, was exposed in Washington, the writer has not even seen such a wealth of color and art to pick and choose from. There is a Ruysdal marine view that opens the wide world and its possibilities to the imagination and the perspective of miles and miles of opening seascape, with here a church tower in the shore and there, again, a ship and many of them, graduated properly, gives the feeling of youth looking into the glorious future with inspiration of supreme conquest.

Then among all this is a poor little painting, the "Taking Down from the Cross," gilded in garish style of the old Dutch school—tinsel—but so perfect that when one takes a strong magnifying glass and places it in front of the eyes of The Christ the infinity of suffering is shown in a lifelike face. Then there is Mary, the mother, bending over Him in agonized love, and the glass brings out such microscopical excellences as made Durer and his school famous for the effects on the imagination. There are scores of others and the paintings, ivories and tapestries with here and there an exquisite piece of china are said to be worth $300,000. Examples of the work of Van der Does, Hedo and Von Leyden are among the collection.

RECOVERS A CAT.

On one day Patrolman Joseph Schultz of this city's police force captures a man accused of absconding, after turning an $8000 deal as an embezzler, and the next day he captures a cat. The story of the embezzler has been reported, but probably the tale of the cat is more interesting to the general public. The daughter of William R. Staats owned an Angora. Its tail is the size of a baseball bat and its fur sticks out like the supple quills of a porcupine. Two weeks ago this interesting feline disappeared and as cats love home there could be no theory that it eloped. The case was put into the hands of the police, and Joseph Schultz got the assignment. He followed tabby's trail, doing almost all of his work in his time off and tonight he located this expensive and much-loved pet cat away over on Bayley street, Boyle Heights, Los Angeles. The cat came back and was welcomed with open arms and many caresses, not only by Mr. Staats's daughter, but by the whole family, and Joe Schultz, who has a new baby of his own at home, was just as glad as if he were making his own family happy.

ELKS ENTERTAIN FRIENDS.

Merry and happy was the gathering of the Elks and their friends last night at the local hall. The programme consisted of a vaudeville and sketchy entertainment at the beginning and a good old-time dance to wind up affairs.

NORTH SIDE ENTHUSIASTIC.

Residents of the North Side met last night as what is known as the Lincoln Avenue Improvement Association. Without a dissenting vote they determined to build the electric railway from the intersection of Fair Oaks and Lincoln avenues north and then along Piedmont Drive to Millard Cañon. President A. J. Toolen reported that after full consultation with the engineers it was determined that the four miles of road could be built for $55,000. Subscriptions to the amount of $30,000 to the certificates or stock were reported. Of this sum A. J. Toolen, the president, raised $14,000. John MacDonald and R. A. Chapman, two of the best hustlers in that section, have been too busy during the past week to solicit or the sum might have been larger. Besides this a number of the committee of ten first announced in The Times a week ago were absent from the meeting on account of business in other counties. The engineers have revised the figures originally given out by Mr. Toolen as to cost. They have reduced his cost of steel rails and have raised his estimate of the amount necessary for construction or installation work. They have added to his totals for hauling and other expenses and have decreased in other ways. The object of the committee in charge of this interesting experiment in railway building is to raise $75,000 and then build the road without any stock or bond features. The builders will rent the road and cars to some individual or corporation to operate on a percentage.

Pictures framed at Wadsworth's.
Remnant sale at Bon Accord, at ½ the regular price.
Tutoring—Miss Leuretta Barnaby, 198 Center st.
See Phelps for fine wall paper.

CONSULT WITH EXPERTS.

Santa Monica Engineers Get Tips for New Pier from Government Officials.

SANTA MONICA, Jan. 15.—The engineers who are laboring over the plans for the new pier spent the day in Los Angeles, where they conferred with the government engineers and gained the opinion of experts prior to submitting their report to the City Council.

TIRESOME JOB ENDS.

City Treasurer Ralph Bane has just concluded the task of attaching his signature 12,000 times to the bonds for public improvements. The issue was for $150,000.

OFFICERS INSTALLED.

E. W. Boehme has been installed as Grand Knight of the lodge of Knights of Columbus. The other officers are J. P. Whalen, Deputy Grand Knight; A. Carter, Chancellor; J. A. O'Callaghan, Chaplain; A. E. Gireux, Financial Secretary; N. K. Millen, Recorder; W. J. Hunt, Warden; J. J. Revseler, Treasurer; Frank Garper, Inside Guard; J. J. Chapman, Outside Guard; H. L. Muirenin, George Burns, J. P. Snead, Trustees.

GOES TO SANTA BARBARA.

The Santa Monica baseball team will make its first trip to Santa Barbara Sunday, when the teams of the two cities will come together for the first time since the opening of the schedule of the Winter League.

INSTALLS OFFICERS.

Rebekah Lodge at Pomona Holds Interesting Ceremony—Pleasant Are Social Entertainments.

POMONA, Jan. 16.—Heliotrope Rebekah Lodge, I.O.O.F., has installed newly-elected officers as follows: Noble Grand, Rosa Rudolph; Vice-Grand, Cora L. Armour; Secretaries, Mattie H. Izer and M. Y. Bailey; Treasurer, Jessie E. Stout; Warden, Celia Connor; Inner Guard, Bella Hardy; Outer Guard, J. H. Hathaway; Chaplain, Martha E. Avis.

NEW SEWER SYSTEM.

A new sewer system will soon be constructed on Wisconsin street.

G.A.R. RECEPTION.

The local G.A.R. and W.R.C. members gave a reception at the Armory last night in honor of William G. Waters, Department Commander for California and Nevada, and Asst. Adj.-Gen. Roberts.

PLEASANTLY ENTERTAINED.

Miss Grace Shoemaker pleasantly entertained the Young Ladies' Card Club at her home, Inglewood ranch, yesterday afternoon at a novel cafeteria luncheon, after which cards were enjoyed.

Mrs. S. F. Davis entertained the Landmark's Section of the Ebell Club at her home, No. 613 North Park avenue, this afternoon. The ladies of the Cactus Club of Claremont were special guests.

POMONA BANKERS.

At the annual meeting of the State Bank of Pomona the stockholders elected directors as follows: Peter Ruth, A. C. Abbott, J. A. Gallup, Dr. J. E. McGowan, E. R. Yundt, Simon Yundt and J. W. Fulton.

George A. Carter, formerly of this city, is now president of the Valley State Bank of El Centro, the county seat of the new Imperial county.

PASTOR BUYS HOME.

E. H. Welch has sold his home at No. 220 East Pasadena street to Rev. M. D. Clubb, the new pastor of the Christian Church.

INITIATES NEW MEMBERS.

Sixteen new members were initiated into the local lodge of Elks last evening.

Street improvement work will soon be commenced on Towne avenue, on both sides of the street, from Holt avenue north to Alvarado street.

LIGHTNING THUNDERS.

When It Strikes High Power Wire Report Is Heard for Miles Around Burbank.

BURBANK, Jan. 16.—Lightning, by thundering during Tuesday morning's storm, achieved the impossible. It struck the wire of the Kern River Electric Company at the corner of Olive avenue and Sixth street, and the report was heard for miles. Four poles were burned and one wire broken. The company has repaired the damage.

BURBANK DEATHS.

The infant daughter of Mr. and Mrs. Will Allen died yesterday.

The funeral service over the remains of Mrs. C. Pickard, who died at the home of her daughter, Mrs. Trout, on Tuesday, was held at the Christian Church yesterday afternoon, and was conducted by Rev. C. Chapman. Mrs. Pickard was born in Germany in 1841, came to America in 1853 and moved to California from Nebraska two years ago. She leaves a daughter, Mrs. Trout, and one son, Charles, of this place.

SWIFT JUSTICE AT SAN PEDRO.

SAN PEDRO, Jan. 16.—A stranger giving the name of William G. Vivian passed a worthless check for $10 at James Thompson's restaurant on Front street yesterday afternoon. It was drawn on the State Bank of San Pedro. Another check for $100, upon the same bank, was found in his possession. The man was arrested charged with obtaining money under false pretenses. When arraigned in Recorder Fred Smith's court this morning, he pleaded guilty and was sentenced to six months in the County Jail.

The British ship Howard D. Troop, Capt. Durkee, out 169 days from Ipswick for Port Los Angeles, anchored in the outer harbor this afternoon. The captain went to Los Angeles today and it is probable arrangements will be made to discharge the cargo at this port. The Troop is a vessel of 2079 tons and the cargo of coal and miscellaneous merchandise is consigned to Girvin & Eyre.

Orders were issued yesterday by the Pittsburgh Steel Company to put full forces at work in the wire, rod and tube mills at Monessen, Pa. Approximately 2000 men are affected.

CLOTH IN THE AIR.

TENT CITY IS IN SUSPENSION.

NO MOVE APPARENT TO REMOVE VENETIAN VILLAS.

City Trustees of Ocean Park Declare Intention to Proceed to Prosecute Owners for Violation of Ordinance if by Today There Is no Indication of Intention to Remove.

VENICE, Jan. 16.—Tomorrow is the date fixed by mandate of the Ocean Park City Trustees for something to be done among the cloth or tent houses of what was formerly known as the Venice Tent City, but during later months has been denominated the Venetian Villas.

A new city ordinance makes it a misdemeanor to either erect or maintain houses of this description within the limits of the city. That enactment is now in full force and effect, but, by order of the Trustees, its enforcement as applying to the Abbot Kinney Company, was deferred until tomorrow morning, provided that by that time the company had made no bona fide attempt to comply with the provisions of the ordinance.

As the darkness of night crept over Venice this evening, the 150 or more tent houses of the Kinney company were in their wonted condition, and no movement of any kind was being made to either remove them or convert the cloth tents into wooden or asbestos houses. Abbott Kinney was appealed to in any effort to learn what he intended to do. He said there was no tent city, and that he had no knowledge that it was up to him to do anything. He spoke of circus tents having been permitted to be erected on the cricket grounds and on the Midway, and let the interview go at that.

President George M. Jones, of the Board of Trustees, was asked how the matter stood. He said the City Attorney had received his instructions to institute eight or ten suits tomorrow morning unless the Kinney company had not by that time become active or indicated to the Trustees that it was the company's intention to at once bring the tent city within the provisions of the city ordinance.

It is believed the matter will now be thrashed out in the courts. One or more convictions being secured, it will unquestionably be the purpose of the Kinney company to carry the case to the higher courts, perhaps attacking the constitutionality of the ordinance.

WOMAN DIES SUDDENLY.

Head of Ocean Park Business Concern is Stricken With Heart Failure in City.

OCEAN PARK, Jan. 16.—Miss Lottie I. Leffingwell, who died suddenly this morning at her rooms, No. 1830 South Olive street, Los Angeles, was in business here, being manager of the Tomblin real estate office. Miss Leffingwell was at the beach all day yesterday, in her usual health but in the night was stricken with heart failure. She was 50 years of age and a native of Ravenna, O. She had been a resident of California for seven years.

FOR BOND ELECTION.

The City Trustees have issued the call for a special election to be held February 3, at which time the electors are to be asked to authorize the issuance of bonds to the amount of $25,000. Of this sum $17,000 is wanted for the improvement of the fire fighting system and the purchase of apparatus, and the remainder is for the acquisition of a lot and the erection of a fire engine house. The polling place will be at the foot of Brooks avenue. The following have been named as election officers: H. R. Gage, judge; R. A. Phillips, inspector; Howard McGibbon, clerk; Murray M. Steele, ballot clerk.

SEASHORE NEWS NOTES.

Again the dog poisoner is being searched for by the local police. The last valuable animal to fall prey to the nefarious operator was "Dooley," the $500 thoroughbred Irish setter of W. J. Wheatley, whose home is on Park avenue.

At 8 o'clock tomorrow morning the City Trustees and City Engineers are to confer with the ocean frontage property owners of Short Line Beach. The meeting, which is for the purpose of discussing bulkhead or jetty construction for the protection of beach frontage, is to be held at the southern end of the bulkhead.

The funeral of the late William H. Carlin will be held at the Catholic Church on Marine street at 10 o'clock tomorrow morning. The body will be taken to Hollywood Cemetery for interment.

RETURNS TREASURE.

Jewelry Which Is Stolen by Burglar Is Sent Back to Long Beach Resident.

LONG BEACH, Jan. 16.—About a year ago the residence of Capt. Harry Palmer, on American avenue, was entered by burglars and a quantity of jewelry was stolen. Today Capt. Palmer received a letter, written in an evidently-disguised hand, and containing the following note: "Rev. Palmer: A repentant burglar sends back your gold." Enclosed was a valuable sapphire ring belonging to Mrs. Palmer and among the articles stolen. Capt. Palmer is now hoping that conviction will strike the erring one hard enough to recover the balance of the jewelry.

A big English sailing vessel, carrying three masts, sailed in close to the pier last night and anchored until this morning, when she proceeded to the harbor, which her steersman had guised in the darkness.

Robert L. McKinley, a plumber, was found late last night on Ocean avenue, between Chestnut and Cedar streets. He was unconscious and bleeding, and did not recover consciousness until this afternoon. He is unable to recall how the accident occurred, and although not a drinking man cannot recollect anything after he boarded a street car in Los Angeles and started homeward. He says he was sleepy and the theory is, that, roused partially by the conductor calling his street, he rose and walked off the car while it was in motion. No bones were broken, but he is badly bruised and shaken up and has a cut over the left eye.

A large black shepherd dog died on the outer wharf last night, with symptoms of poisoning. No one claimed him and the carcass was given a sea burial.

Anson Bennett, wife and daughter, Miss Dora, who arrived here two weeks ago in a covered wagon, in which they left Pilger, Neb., ten months ago, departed early this morning to "do" the rest of California. They are a refined and educated family, traveling overland merely for adventures. They travel in a large wagon conveniently fitted up and cosy, drawn by one team, which, well taken care of, shows no sign of weariness. The Bennetts came by way of the Yosemite and Yellowstone Park and from here are en route to San Diego. Eventually they will reach Napa, Idaho, where they have a pleasant home.

The Board of Public Works organized yesterday by electing Frank Craig, president. Today the board assumed charge of the inspection of buildings, plumbing and electrical work. The board has offices in the First National Bank building, but will hold its regular meetings on Tuesdays in the Council chamber.

The French bark Marechal Davout, Capt. Rampart, out six months from Antwerp, arrived yesterday evening, and today was taken by tug to the West Long Beach wharf for discharge. The ship came by way of Cherbourg, thence by way of the Cape of Good Hope across the Indian Ocean to Hobart, Tasmania, where a stop of several days was made. The Davout is of 1710 tons burthen and brings a cargo of 12,500 barrels of cement, several hundred tons of coke and a cargo of wines and brandies consigned to Balfour, Guthrie & Co. of Los Angeles. She is a four-master, square rigged on the first three masts and schooner rigged on the other. She will remain in the harbor about three weeks.

At the High School auditorium Friday night, Hollywood and Long Beach High School debaters will discuss the subject, "That an income tax is a desirable part of a scheme of taxation." Hollywood, represented by Warren Ferguson and Miss Ramona Harrod, will contend affirmatively, while the negative side will be handled by Eugene Tincher and Frank Robinson for Long Beach. One hundred Hollywood pupils will accompany their champions to this city, coming on special cars. Music will be furnished by the High School Boys' Glee Club.

The Long Beach Hospital Association this morning elected eleven directors: S. Townsend, F. C. Yeomans, Richard Laynes, A. A. Caldwell, Los Angeles; H. C. Stewart, L. B. Palmer, P. A. Parker, J. F. Heartwell, E. H. Jackson, H. S. Callahan and Mrs. J. E. Galbraith.

DEPOT AMID ORANGES.

Covina Station Is Located in Three-Acre Park Planted to Twelve-Year Old Navels.

COVINA, Jan. 16.—The Pacific Electric Railway Company has just completed, as a cost of $5000, a commodious and handsome depot here. There are inclosed and open-air waiting-rooms, freight and express storage-rooms, ticket and Postal Telegraph offices. The building stands in a three-acre park, a large portion of which is planted to twelve-year-old orange trees.

A force of 100 track-layers is today placing sidetracks behind the depot building, for freight and express purposes.

COVINA BANKERS.

The city banks held their annual meetings yesterday, and elected the following boards: First National Bank—W. H. Holliday, president; Marco H. Hellman, vice-president; J. R. Elliott, vice-president; A. P. Kerckhoff, H. M. Houser, J. O. Houser, Charles Menefee, C. F. Clapp, George E. Anderson, directors; W. M. Griswold, cashier; J. C. Hutchinson, assistant cashier.

Covina National Bank—J. B. Coulston, president; Dr. J. D. Reed, vice-president; V. O. English, cashier; G. H. White, J. L. Matthews, J. H. Coolman, Samuel Fesler, Oscar Miller and J. N. Maurer, directors.

Covina Valley Savings Bank—A. P. Kerckhoff, president; H. M. Houser, vice-president; W. H. Holliday, Marco H. Hellman, George E. Anderson, J. R. Elliott, directors. J. C. Hutchinson, Jr., cashier; W. M. Griswold, assistant cashier.

United States Savings Bank—J. B. Coulston, president; Dr. J. D. Reed, vice-president; J. H. Coolman, J. L. Matthews, Samuel Fesler, Oscar Miller, Charles Nicolai, V. O. English, G. H. White, directors.

FOR PRAYER.

Pomona College Sets Apart Day for Purely Devotional Exercises in Place of Usual Routine.

CLAREMONT, Jan. 16.—Pomona College has set apart January 30 as its day of prayer and the usual scholastic routine will be set aside on that day, in favor of purely devotional exercises. No recitations will be in progress, but the students will be required to attend the usual fifteen-minute chapel service, and also to hear a sermon by some well-known minister.

WILL ELECT LEADERS.

Each class will hold an individual prayer meeting under the leadership of a member to be elected by popular vote.

In the afternoon the Christian associations will have charge of the prayer fest. The meeting, which is for the purpose of discussing bulkhead or jetty construction for the protection of beach frontage, is to be held at the southern end of the bulkhead.

The Y.M.C.A. will hold a men's meeting in Blanchard Park, while the Y.W.C.A. will conduct its services in Sumner Hall.

Contributions for the new church organ, to be installed by the Congregationalists, will be called for February 1. The alterations have been made in the church, and a large part of the pipes will be inclosed in the walls. The console will be in front of and at the right of the pulpit.

PLAN ART EXHIBITION.

The public schools are planning an art exhibition from February 12 to 15.

As a result of the rendition of "Elijah," by the Choral Union here tonight, the town is full of musical people from Los Angeles. Among the more noted are Herbert Witherspoon, Abraham Miller, Arnold Krause, Mme. Norma Rockhold Robbins, Mme. Genevieve Johnstone-Bishop and Messrs. Lehring, Opid, Mead, Bowes and Poulin.

SOUTH PASADENA.

SOUTH PASADENA, Jan. 16.—The public library will be closed Monday for the purpose of beginning the work of moving into the new library building. It will take several days to complete the work and arrange the books on the shelves again.

Cottage prayer meetings preparatory to a series of union meetings are being held this week. Prof. Stout will lead the singing at the union meetings.

J. J. Young of Bank street, is suffering with a severe attack of the grip. His age and enfeebled condition makes the attack dangerous.

DEAF MUTES ELECT OFFICERS.

A meeting of the Los Angeles Association of the Deaf was held Wednesday night at the residence of Mrs. Thomas Widd, No. 1527 West Twenty-third street, to select officers. N. V. Lewis of No. 2237 Vermont avenue, was elected president; L. Wescott, vice-president; R. E. Livingston of No. 215 South Griffin avenue, secretary, and H. Dahl, treasurer; Mrs. A. M. Andrews of No. 128 North Avenue 19, leader of the mission, which was begun in 1889 by the late Thomas Widd and others.

Recovers Her Hairpins.

Swallowing a hairpin when she was 18 years of age and having it taken from her side twenty-three years later was the peculiar experience of Mrs. John Shook, living south of Bryan, O. The hairpin gave her little trouble until last year, when she had an almost constant pain in her right side. An X-ray examination disclosed the pin, which almost had been forgotten by the woman. It was found an inch beneath the skin, just above the hip, and was easily removed by a doctor.—[Cincinnati Enquirer.

Don't Overlook This Matchless Opportunity To Buy

Alfred Benjamin & Co's.

Exclusive, High Grade Clothing at

NEAR TO HALF PRICE

WHY spend your good money on the "Hit or Miss" plan when buying clothes? Oftener than not you get stung. Take no chances—come to the store that dispenses correct style, highest quality and absolute satisfaction with every garment sold—the men's clothing store that occupies first place in Los Angeles. In this sale are "Benjamin" suits and overcoats that the to-order tailor could not duplicate at double the money we ask.

Suits and Overcoats

$15 For Values Up to $25.00 | Values Up to $35.00 Now $21

James Smith & Co.

BRYSON BLOCK 137-139 South Spring Street

LAW DISREGARDED.

DEMAND WARRANT FOR POLICEMAN.

YOUNG MEN ILLEGALLY ARRESTED SEEK REDRESS.

File Complaint for Battery Against Patrolman Pautz, but Matter Is Held up Pending Investigation—Officer Says He Mistook His Victims for Hobos and They Defied Him.

Police officials have been called upon to investigate the charges made by Lawrence L. Stevens and Hugh R. Stevens of North Beaudry avenue, who accuse Patrolman Pautz of having assaulted them. Yesterday a warrant charging Patrolman Pautz with battery was asked for. The request was laid over pending inquiry into the case.

The two young men who declare their intention of filing charges against Pautz with the Police Commission are employes of the city water department, and are well known to city officials as well as to many others.

Both are men of refinement and education. According to the story told by them they left Elysian Park Wednesday evening, after having completed the installation of water pipes there. As they reached the park wall they were hailed by two roughly-dressed men, who ordered them to state their names and business. Both allege that Pautz handled them roughly, and dislocated the right wrist of Lawrence Stevens by placing a handcuff on him and dragging him through the streets. They further charge that the park officer bullied and threatened them, and that neither of the officers showed stars until after hostilities had begun. The Stevens boys mistook Pautz and the park officer for river-bed hobos, against whom they had been warned. The officers were searching for hobos in the river bed, and assert they mistook the Stevens boys for tramps.

The young men allege that Pautz jerked them along, holding one man captive with a handcuff and making a spectacle of him on the public streets. They further allege that they were taken to the East Side Station, and held there forty-minutes, until Pautz released them, after warning them to keep still about the affair.

Pautz alleges that the men resisted arrest after he had demanded to know their business in the river bed, and had shown them his star. He admits having handcuffed Stevens, but declares he did it only after Stevens had sworn and used violent language and threatened to fight.

"I put the cuff on him to quiet him and prevent him acting so that I would have to use my club on him," said Pautz. "These men came along by the river. They were roughly dressed, and we stood them up for hobos. They became angered, and threatened to have us fired. Hobos always act in this way. We asked the men to tell us their names and business. They refused, and cursed at our stars. I put the cuff on one and took him to the East Side Station, and it was some time before he would tell us who he was, and where he lived."

The men say they will demand an investigation of the case by the Police Commission, and an inquiry into the system of illegal arrests practiced in Los Angeles, commonly called "on suspicion." The law states specifically when, by whom, and under what circumstances an arrest may be made legally. Pauts and other members of the police force pay little attention to this law.

CRITICISM IS RESENTED.

New Orleans Inspector of Police Fires Two Shots at the Editor of a Newspaper.

[BY THE ASSOCIATED PRESS—P.M.]

NEW ORLEANS, Jan. 16.—Edwin Whitaker, inspector of police, entered the office of the Morning World here tonight, and fired two shots at Joseph M. Leveque, the editor. Neither shot took effect.

The shooting followed several attacks upon Whitaker in the editorial and news columns of the World. The head of the New Orleans police department was criticised for "attending the races daily while drawing a salary of $8000 a year from the people," and was referred to as "a blackguard and a bully."

One of the reporters rushed to the editor's aid, struck the police inspector's arm and caused the shots to go wild.

Special Agent Babcock of the Department of the Interior has unearthed an alleged attempt in El Paso, to print bogus Japanese passports for issuance to Japanese in Mexico, bound for the United States. Japanese smugglers in Juarez, Mex., it is charged, were having the passports printed.

Special Tract Directory

LARGE LOTS
At Small Prices

You will be surprised at the value we are able to give you at our low prices, and a tempting attractiveness that Manchester Heights affords you, located at the southwest corner of Vermont and Manchester avenues, adjoining the city of Los Angeles, a superb view of all the surrounding country, with 2 car lines, and facing the longest thoroughfare in Southern California; $14,000 public school within one block.

FREE EXCURSIONS DAILY

The ever increasing volume of our sales in this high grade subdivision are brought about by the location and size of the lots and our ability to make better prices and terms than any other firm. Prices $300 to $750; terms $25 down and $10 per month, including graded and oiled streets, lined with shade trees, cement sidewalks and curbs and abundance of artesian water piped in the rear of all lots. Call at our office for free tickets.

Office Open Sunday.

Crider-Hamilton-Oswald Co.
226 W. SECOND ST.

CHINO RANCH LAND
See exhibit of products at our office.
CHINO LAND & WATER CO.,
Ground Floor, Pacific Electric Bldg.
Sixth and Main Sts.

30 MILES OF IMPROVED STREETS.
Monrovia
The most healthful, attractive, convenient suburban city in Southern California.

FOR YOU
5 and 10-acre tracts; richest land; San Gabriel Valley. Easy terms. Call and see.
METROPOLITAN LAND CO.,
Selling Agents.
Room 408, Collins Bldg.

KINGS COUNTY LAND
20, 40 and 80-Acre Tracts as Low as $80 an Acre.
GEO. C. PECKHAM & CO.,
203-4-5 Union Trust Bldg.

FREE WATER
Rich, sandy loam soil; 30 minutes from down town; two fast car lines; $250 an acre; only $10 cash, $10 monthly.
EMIL FIRTH, 219 W. 4th st.

Valley View Heights
On Huntington Drive, 17 minutes from business center. Lots $250 to $450. $20 down, $10 a month.
Paul H. Blades Co.
437 Security Bldg.

McCARTHY CO.
Orange Grove Tract
LOTS $600 UP
MAIN OFFICE
201 No. Broadway

TO THE DESPONDENT.
If you are run down, weak or sick; if your nerves are all unstrung and you cannot sleep; if you are losing weight and you are aging prematurely, Palmo Tablets will cure you or they will cost you nothing. Don't you want to look and feel younger? 50 cents. Book free.
AT ALL SUN DRUG STORES.

BEAUMONT
Excursions every Sunday, Round Trip $2.50. 228 MERCANTILE PL. Home F 4268

Corcoran
Early investors get the best; being invested around Corcoran; sale early in September. Loan Co., owners and sole agents, 2nd and Hill, General Agent, 8th St., City.

Miramonte
Beautiful, well built up section of the city limits. Lots $575 and upward. $50 monthly. RUPUS P. SPALDING, Hellman Bldg. Phones Main 3004.

PALOMAR
Best home lots for the money; 10 minutes from 6th and Ana electric line. $10 per month, interest, no taxes. ERKENBRECHER
122 West

NAPLES
A. M. & A. C.
Sole Agents
Pacific Electric Bldg.
Main 1858.

We Have Purchased the Bankrupt Stock of
Venice Wine & Grocery Co.
AT
60c On the Dollar
These goods are first class and Guaranteed under the pure food law.
Sale Commences Saturday at 8 a.m.
SEE THESE PRICES
Wines
Two 25c Bottles Wine
50c Bottle Wine
75c Bottle Wine
$1 Bottle Wine
Miscellaneous
75c Holland Gin
$1 Holland Gin
$1.25 Cocktails
$1.00 Apricot Brandy
WE CHALLENGE COMPARISON
Star Wine & Grocery Co.
314 West Fourth
F1650

ess Opportunity To Buy
min & Co's.
rade Clothing at
ALF PRICE
"Hit or
ftener
es—
yle,
ith
hat
ale
to-
the
ats
Values Up to $35.00 Now $21
ith & Co.
Spring Street LOS ANGELES

al Tract Directory.
LOTS
Prices
rised at the
ults to give
prices, and a
rveness that
t to affords
e southwest
et and Man-
adjoining
Angeles, a
all the sur-
with 2 car
the longest
Southern
,000 public
e block.
URSIONS
BEAUMONT
Excursions every Sunday and
day. Round trip $1.
225 MERCANTILE PL.
Home P 4625
Corcoran
Early investors get the benefit of
being invested around Corcoran.
sale early in September. Secure
Loan Co., owners and developers
and Milner, General Agents, 6 S.
St., City.
Miramonte Pa
Beautiful, well built up suburb
$10 monthly.
RUFUS P. SPALDING, owner,
Hellman Bldg. Phones
Main 3804.
PALOMAR LO
Best home lots for the price
utes from 6th and Main sts.
Ana electric line. $100 and up
terest, no taxes. Easiest terms
ERKENBRECHER SYNDICA
122 West Sixth Street
NAPLES
A. M. & A. C. PARSONS
Sole Agents
Pacific Electric Bldg. Ground
Main 1858. Home
We Have Purchased the
Bankrupt Stock of
Venice Wine
Grocery Co.
AT
60c
On the Dolla
These goods are first class
Guaranteed under the pure food
Sale Commen
Saturday at 8 a.
SEE THESE PRICES
Wines
Two 25c Bottles Wine
50c Bottle Wine
75c Bottle Wine
$1 Bottle Wine
Miscellaneous
75c Holland Gin
$1 Holland Gin
$1.25 Cocktails
$1.00 Apricot Brandy
WE CHALLENGE COMPA
Star Wine a
Grocery Co.
314 West Fourth
F1659

"South of the Tehachepi."

NEWS REPORTS FROM CORRESPONDENTS OF THE TIMES.

SINKS TO DEATH.

WITH SHEET HE ENDS HIS LIFE.

CIDE OF PATIENT AT THE PATTON HOSPITAL.

Tying One End of the Cloth through the Steel Mesh of the Window, Knots the Other About His Neck and Steps from the Bed. Verdict Dismissed.

SAN BERNARDINO, Jan. 16.—Eugene Copeland, 29 years old, committed suicide at the Southern California State Hospital at Patton from Riverside, about two weeks ago, ended his life this morning shortly after 6 o'clock by hanging himself from a window with a sheet. The body was found at 7:30 o'clock by one of the patients, who informed Copeland's room to do his work. At 6 o'clock the regular hourly round of the wards was made, the guards finding Copeland apparently sound asleep. The man having charge of the work in the closet, who made the discovery, reported it, but life was extinct before the unfortunate could be cut down.

Copeland had stood on his bed and strung one end of the sheet through the mesh over the window, knotted the other end about his neck and then stepped from the bed. His feet were but eight inches of the floor, and death was due to strangulation. Copeland was in Hemet. He had been ill with religious mania, and was confined to his bed.

BACK FROM HART.

County Surveyor M. L. Cook returned this morning from Hart, the lumber camp near Manvel. He confirms the reports being sent out by moonlight regarding the richness of the new mining field are not overdrawn. The population numbers 1000. There are a number of saloons and houses, and efforts are being made to secure saloon licenses. A postoffice has been located for Hart, and one has been encountered. The valley separated sections, which is similar to those which have been found in Goldfield and Bullfrog fashion. It is believed that these ores are an extension of the Nevada ores, and also those which have been found by the Quartette company in Death Valley.

CASE IS DISMISSED.

The preliminary examination of Mrs. Eva Johnson of Anaheim today, charged with the murder of Mrs. Eva Johnson of Anaheim, was dismissed the information discharged the prisoner, Deputy District Attorney W. E. Byrne, Deputy Sheriff Ward, the only testimony fastening the crime upon Barkhouse, being that he had injected morphine into the woman. She died last Wednesday morning, and physicians found an immense dose of morphine injected over the heart. The coroner gave as the cause of death. The coroner's jury found

SAN BERNARDINO NOTES.

Deeds were taken today in the recorder's office by W. J. Duckworth in the proceedings pending in Los Angeles, in which Henry G. Dent secure a permanent injunction against the Fontana Development Company, invalidating its claim to 1,000 acres of Rialto lands in the Ollie Watkins land swindle. Conveyances were taken of E. Harris, M. A. Hebberd, J. Baumgarter and S. N.

Miners arrived here this morning from Rawhide, Nev., which he reports is showing colors as a promising mining camp in the southwest of the Southwest. It is said that within three months the camp has acquired a population of 1000 people, three banks, three stage lines, two telephone systems, and is developing property which shows an unusual amount of high-grade, free-milling ore.

Two prisoners, who escaped from the county jail at Oxford by leaping from a car while en route to San Quentin prison a week ago Monday, were recaptured on his way to San Quentin to serve two years for burglary, was arrested at Reno, Nev., today. Johnson broke through a car window and, with his shackles on.

A democratic mass meeting was held in Mayor Hanford to consider the matter of a fair for next May was discussed in Judge Oster's courtroom today. The proposed fair was unanimously favored, and Chairman Holland was authorized to appoint committees of nine to perfect the necessary arrangements. Besides the usual street-fair features, it is proposed to have a complete mining display from the mineral-producing sections of the county.

SOLD BY THE CORD.

WOOD SUPPLIES FIRST TRAFFIC.

TROUBLES OVER RAILROAD ACROSS BORDER.

The Southern California Line Carries Large Quantities of Mesquite Wood to Los Angeles Where It Is Ready Market at Good Prices Pending the Closing Gap.

SAN DIEGO, Jan. 15.—The newly-completed California Railroad, extending from Calexico and Mexicali, Lower California, in Old Mexico, and eventually to Tecate, finds its first business in the shipment of wood from the Imperial Land and Cattle Company's ranch. Large quantities of mesquite wood have been cut on the ranch and for first cargo, now being shipped to Los Angeles, the mesquite finds a ready market and prices.

PROMISING PROSPECT.

Work of the grading outfit under Contractor Desmond has been transferred from Yuma, Ariz., to work on dam sites, where it is persistently reported the Southern Pacific will increase the force of men and material at work on closing the gap between the present terminus of the Southern Pacific Railroad and the city of Yuma. It is reported that the California-Mexico Land and Cattle Company has made overtures to such inducements that it is probable that the gap will be closed without further delay, and before midsummer through trains will be running over the new line to Los An-

RIVAL BEAUTIES.

THOUSAND ROSES AT COTILLION.

LAVISH DISPLAY AT SOCIETY EVENT IN RIVERSIDE.

Miss Allis Miller Entertains and Is Presented With Loving Cup—Most Brilliant Affair of Season—Bank Elects Officers—Active Demand for Orange Groves.

RIVERSIDE, Jan. 16.—A notably brilliant society event of the winter was the cotillion given at the Glenwood, last evening, in honor of Miss Allis Miller. The floral decorations were on the most lavish scale. The ceiling of the long reception hall was hidden by a lattice of smilax, dotted with three thousand red carnations. The pillars were garlanded with smilax, and among the soft green shone miniature red and blue incandescent lights. One thousand American beauty roses, as well as asparagus ferns were used in the refectory, where supper was served.

The grand march was led by Miss Miller and Wyclif Taylor. A pretty feature was the May pole dance, participated in by a score of the guests. The favors were bells, silk flags, and corsage bouquets for the ladies and boutonnieres for the men. An incident after the supper was the presentation to Miss Miller of a beautiful loving cup, the speech being made by Leonard Joseph of New York.

Mrs. Eva Howe, Mrs. A. Shinkle, Jr., Mrs. Capen of New York, Mrs. Alice Richardson and Mrs. Lillian F. Frost assisted in receiving.

BANK ELECTIONS.

The First National Bank held its annual meeting Monday, and elected George Frost, president; J. A. Simms, vice-president; S. J. Castleman, cashier; Myron M. Millice, Theodore D. Hurd and C. E. Newcomer, assistant cashiers; George Frost, J. A. Simms, L. C. Waite, J. S. Castleman, E. S. Moulton, C. L. McFarland, W. A. Purington, C. O. Evans and S. J. Castleman, directors.

The officers of the Citizens' National Bank are: S. H. Herrick, president; C. H. Low, vice-president; W. B. Clancy, cashier; C. W. Derby and M. J. Twogood, assistant cashiers; S. H. Herrick, C. H. Low, W. B. Clancy, D. P. Chapman, G. Rouse, W. G. Fraser, S. C. Evans, J. A. Allen, C. Van Zwalenburg, J. S. Humphreys and J. G. North, directors.

ORANGE GROVES SOLD.

Two sales of orange property, aggregating $25,000, were made yesterday by the Riverside Realty Company. J. F. Reimer sold a choice ten-acre navel grove to Howard J. Harris for $12,000, and bought another ten-acre grove on Arlington Heights from James Mills and George W. Tackabury for $13,000.

PREACHER HELPS CUPID.

A little romance that had its beginning in St. James Methodist Church, Los Angeles, was culminated in Riverside yesterday, when K. Leroy Hamman claimed as his bride Miss Maud Gockley. Rev. Robert S. Fisher, pastor of the First Methodist Church, Riverside, was formerly pastor of St. James Church, and because of the assistance he had given Dan Cupid in the romance, he was selected to officiate at the wedding. Mr. Hamman was the first member whom Mr. Fisher received into St. James Church in his pastorate there. Taking a particular liking to the young man, he called his attention to the charms of Miss Gockley, one of his interesting young parishioners, and brought about an introduction. It was a case of love at first sight, and when the wedding date was set, both bride and groom agreed that the nuptials should take place in Riverside. Mr. Hamman is cashier of a lumber company in South Pasadena, and he and his bride will make their home there.

QUIETLY WEDDED.

Jesse Oatman, a well-known orange grower, and Mrs. Cora May Gilliland, who were defendants in two somewhat sensational divorce suits in the Superior Court a year ago, were quietly married this evening. Both of the final decrees of divorce were granted by Judge Densmore today. Forthwith the marriage license was secured, and the wedding took place at the home of Rev. Dr. George H. Deere, pastor emeritus of All Souls' Universalist Church.

RIVERSIDE RIPPLES.

Frank A. Miller returned last night from Yosemite Valley, when he went to look over the ground preliminary to the selection of a site for the million-dollar hotel which he is to build there. Mrs. Miller accompanied him, as did A. B. Benton of Los Angeles, the architect of the Glenwood Mission Inn. Mr. Miller reports that there is at present about two inches of snow on the floor of the Yosemite Valley, and about a foot on the higher elevations.

F. H. Stetson, who, in a temporary fit of mental aberration, held up the Santa Fé train at Perris Tuesday, will not be subjected to an examination as to his sanity. His father, who is one of the leading citizens of Hemet, arrived in Riverside this morning and took the young man in charge. He explains that his son is subject to epileptic fits, which at times makes him irresponsible.

At the annual election of the Riverside Young Women's Christian Association the directors chosen for the coming year were: Mrs. W. P. Taylor, Mrs. C. Van Zwalenburg, Mrs. Ed Copley, Mrs. G. Berchgrevink, Mrs. Raymon Cree, Dr. Louise Harvey Clarke, Mrs. Franklin Strunk, Mrs. H. A. Plimpton, Mrs. Sarah J. Ford, Mrs. L. H. Guffin, Mrs. O. L. Moorman, Mrs. J. F. Hanna, Mrs. J. R. Strang and Miss E. F. Adams, reelected; Mrs. James Mills, Mrs. P. T. Carter, Mrs. George N. Reynolds and Mrs. G. Carrothers, new members.

SANTA ANA.

SANTA ANA, Jan. 16.—At the annual meeting of the stockholders of the Farmers' and Merchants' National bank Tuesday night, the directors chosen were: W. A. Huff, J. D. Parsons, Dr. J. R. Medlock, C. F. Mansur, R. H. Sanborn and J. A. Turner. W. A. Huff was elected president; R. H. Sanborn, vice-president; J. A. Turner, cashier; H. T. Rutherford and R. H. Sanborn, Jr., assistant cashiers.

The Merchants' and Manufacturers' Association banqueted last night in the association rooms, the wives of the members. Sitting at the banquet were 280 people. John McFadden, president of the association, acted as toastmaster.

The Dragon Confectionery Company has sold its business here to W. D. Baker, formerly proprietor of the Fancy Bakery of Long Beach.

To the Races.

Steam trains to the races, 12:15 p.m. and 12:45 p.m., thirty-five minutes. Seats for everyone. Southern Pacific, No. 600 South Spring street or Arcade Station.

DEATH RING: BELL.

AS RAIL SLIPS JUMPS TRACK.

ENGINEER OF LA JOLLA TRAIN DIES BENEATH CAB.

Fireman Frightfully Scalded While Held Down in Wreck and His Injuries May Prove Fatal—War Vessels Sail from San Diego for Magdalena Bay—Bay City Notes.

SAN DIEGO, Jan. 16.—The suburban train which left this city at 1:55 o'clock this afternoon, bound for La Jolla, jumped the track at the corner of Pierce and California streets, and the engine and tender went into the ditch. Engineer Thomas H. Robertson was caught beneath the engine and his life was crushed out, while Thomas Fitzgerald, the fireman, was so badly injured that his life is despaired of.

The cause of the accident has not been definitely ascertained, but it is believed the track had been loosened so that one of the rails slipped out of position. Both Robertson and Fitzgerald reside at La Jolla.

Robertson leaves a widow, son and daughter. Fitzgerald is married and has a wife and two sons. The latter was frightfully scalded by hot steam while held down in the wreck.

WAR VESSELS SAIL.

The cruiser Charleston, flagship of Admiral Swinburne, accompanied, by the torpedo-boat destroyers Preble and Perry, sailed today for Magdalena Bay. Admiral Swinburne states that the Charleston will be at Magdalena Bay for seven weeks, indulging in target practice as soon as the vessels of Admiral Dayton's and Admiral Sebree's fleets are out of the way. Admiral Dayton is expected to start north about the end of the month for Mare Island and at the same time Sebree's pathfinders will sail from the target grounds for this port. The cruisers Milwaukee and St. Louis, now at Mare Island and attached to Admiral Swinburne's command, are expected to join him at Magdalena.

The rumor that Admiral Swinburne is to be transferred to the "big four" squadron before he retires in the summer of 1909 is confirmed.

BUTCHERS ARRESTED.

H. P. Burns, Charles H. Schmidt, Dennis J. Gibbs, William H. Elliott, and William Burkhardt, all prominent retail butchers of this city, are under arrest, charged with selling adulterated meats. The complaints are sworn to by Dr. F. H. Mead, City Health Officer. The arrests are the result of investigations made at all the butcher shops. The inspection of twelve other shops failed to show presence of chemical preservatives.

JOHNSON'S SURPRISE.

Peter Johnson, who has become famous through his management of the "Silver Moon" saloon, in the tenderloin district, sprang a surprise after the jury had been selected in the city Police Court yesterday, by proving that he was not the owner of the place when the raid was made by the police, and he was arrested on the charge of selling liquor without a license. Peter Brunoit, the admitted proprietor, was then arrested and in view of the fact that he had recently forfeited $300 bail on the charge of being a bartender at the joint, sentence was suspended.

MISER'S BIG ESTATE.

The appraisers, F. S. Banks, George McCain and T. W. Hickey, have placed the value of the Edward McGurck estate at $244,534, of which $195,500 is real estate. McGurck lived a miserly life and but little was known concerning him. In his will, drawn by himself, he bequeaths his property to his brothers and sisters, but does not name any of them, and to date none of them has been heard from, although many letters of inquiry have been received from alleged more distant relatives.

FINANCIAL SKY CLEARS.

An indication of the improvement in the local financial conditions is found in the fact that one of the bank and trust companies has announced that hereafter notice of the withdrawal of deposits will not be required. The bank will also allow reasonable checking facilities against interest-bearing accounts.

ODD FELLOWS DINE.

The officers of the several Odd Fellow lodges of the city were jointly installed yesterday afternoon and evening at the new Elks' Hall. The officers of the Encampment and the Canton were installed by Col. H. S. Brown of Los Angeles. At the banquet in the evening the speakers included F. E. Pierce, grand patriarch of the Grand Encampment and Mrs. Ella Van Court, grand president of the Rebekah assembly.

GLOBES OF GOLD.

SPREAD ORANGES IN THE VALLEY.

CITRUS GROVES TO MULTIPLY ABOUT IMPERIAL.

Considerable Areas to Be Set to Fruit Which Is Expected to Supply Earliest Sent Out from Southern California—Two Cantaloupe Associations to Handle the Crop.

IMPERIAL, Jan. 15.—Developments of the past few weeks indicate that the Imperial Valley is soon to become an important citrus-fruit section, one which, according of calculation, will supply the markets with the earliest oranges shipped from Southern California. The success achieved in orange raising on a limited scale at various points in the valley has interested practical orange growers from Riverside county, and within the next few months there will be a large number of orange trees set out, especially in the immediate vicinity of Imperial.

A. A. Cox of Colton has purchased a quarter section just outside the town of Imperial, on which he will plant oranges, and H. W. Brimmer, also of Colton, has purchased of ex-Senator Blair a quarter section, part of which lies within the townsite. He will set the entire property to oranges and grapes. Both purchasers are experienced growers of citrus fruits, and are certain that a great future awaits Imperial Valley as an orange-producing center. B. A. Bemis and the Record Bros. of Riverside, are planning to plant a tract to oranges northeast of Calexico. G. A. Parkys will set out many orange trees on his large ranch near Holtville; extensive planting is to take place in the vicinity of Brawley, and there will be numerous small tracts set within the next few months.

IMPERIAL VALLEY NOTES.

Two cantaloupe associations will handle the melon crop at Imperial the coming season. Each will erect a packing-house here.

Virgil Shepherd is to represent the Imperial Valley Union High School in the oratorical contest between the high schools of Southern California, to be held in Pasadena, February 21.

The corps of government surveyors working on the lines for Imperial Valley has moved its headquarters to the vicinity of Brawley. It is expected that the government survey will be completed by the first of June.

J. W. George has shipped from Perris to Imperial two carloads of bees, hives and apiary equipment. He will establish two bee colonies in this vicinity.

Col. Epes Randolph has been here to confer with officials of the California Development Company, and he declares that the construction on the canal for Water Company No. 8 will be pushed through rapidly. H. T. Cory, general manager of the California Development Company, says water will be flowing through the new canal early in February.

RHEUMATISM

I want every chronic rheumatic to throw away all medicines, all liniments, all plasters, and give MUNYON'S 6X RHEUMATISM CURE a trial. No matter what your doctor may say, no matter how prejudiced you may be against all advertised remedies, go at once to your druggist and get a bottle of the 6X RHEUMATISM CURE. There are 180 doses in a bottle, and as one lady says, "Every tablet is worth more than a dozen of the same else." A few doses will take away all aches and pains, and a cure generally follows before one bottle is used.

FER-DON INTERVIEWED

Tells Why He Has Met With Such Success in the City of Los Angeles With the Fer-Don Remedies and Why So Many Visit the European Medical Experts at 745 S. Main Street.

In an interesting interview with the Great Fer-Don last night, the man who has made all Los Angeles talk, told many reasons why he and the European Medical Experts were meeting with great success in the Southwest.

"In the first place," said Fer-Don, "when I came here to introduce my remedies I knew I had something different—something better than anything else on the market. I have advertised in this manner for several years and during that time have visited nearly every city of any size in the United States, and have placed these remedies in drug stores everywhere. During the time they have been upon the market I have received more testimonials from those who have been benefited by their use than any other firm in the same line of business has ever enjoyed in all its existence. Of course, there must be a reason for this, and the reason is that the Fer-Don remedies really cure. In advertising in the manner I do I find I can reach more people than in any other way, and by making the demonstrations from the platform upon those who are troubled with deafness and other ailments can prove the efficacy of the preparations as in no other way.

"As for the European Medical Experts who accompany me, I know that they have performed cures by the thousand, many of which would have been impossible to any other physician. For they have brought the best methods of Europe and America to their aid. Many of these methods are unknown to all except themselves. The Syarthgil treatment, for instance, is unknown to any other physician except these. By this treatment it is possible to cure appendicitis (when pus has not formed in the appendix,) hip joint disease and other ailments where operation is usually necessary, but with this treatment no knife is necessary, no blood is drawn and no pain.

"There are also the treatments by which tumors and cancers are removed without the use of the knife. Another treatment by which gall stones are removed without operation.

"All chronic diseases are curable by their methods, and in many cases where others have failed to cure these doctors have found the case to be curable and have brought back health and happiness to those to whom hope had been dead."

The demonstrations performed nightly have shown the thousands who attend the free entertainments at the corner of Spring and Seventh streets that the preparations advertised can easily relieve deafness, aches and pains, stiffness and soreness of the joints. On Saturday evening, for instance, there were a number of cases of deafness which were relieved in less than three minutes of time. Mrs. H. Hewitt, who lives at Arcadia, was one who was greatly benefited. Mrs. Hewitt was quite deaf, and it was a great surprise to her friends when they saw she was able to hear a whisper after one application of this peculiar preparation.

THE LIBERAL OFFER.

This offer made by the European Medical Experts lasts only until February 1st. Until that time all who come will be treated for the cost of the medicine alone; no charge being made for the physician's services except a charge of $1.00 for examination to those who do not hold examination cards.

IN WOMAN'S BREAST
ANY LUMP IS CANCER

Any tumor, lump or sore on the lip, face or anywhere, six months, is cancer. They never pain until almost past cure.

THREE PHYSICIANS OFFER $1000
If They Fail to Cure Any Cancer

Without KNIFE or PAIN AT HALF PRICE for 30 days. Not a dollar need be paid until cured. Only infallible cure ever discovered. ABSOLUTE GUARANTEE.

Best book on cancer ever printed, Sent FREE with testimonials of thousands cured without failure. A Pacific island plant makes the cures. Most wonderful discovery on earth. Small cancers cured at your home. No X-Ray or other swindle. Write today for our 130-page book, sent free.

Address, DR. & MRS. DR. CHANLEY & CO.
Most Successful Cancer Specialists Living
747 S. Main St., Los Angeles, Cal.
Kindly Send to Some One with Cancer

If You Are a
Man With Disease

DR. TAYLOR
The Leading Specialist

You should learn—and the sooner the better—that what may seem a trivial case very often has most serious and far-reaching effects. The man who tries to be his own doctor is always the patient that later comes to the specialist with the chronic, stubborn, deep-seated case, which is the hardest kind to cure. I cannot hope that all men will accept my statement that the quickest, the safest and the cheapest way is by consulting an expert specialist in Men's Diseases at once, but the intelligent man will readily be convinced of the value of this advice upon investigation.

I Cure Disease

Especially CONTRACTED DISORDERS, CONTAGIOUS BLOOD POISON, PAINFUL SWELLINGS and affections of the BLADDER and PROSTATE. I have my offices fitted with all the necessary equipment and appliances of the most modern design. Acute cases cured in a few days. I recognize all complications immediately, and my patients are cured absolutely and to stay cured.

I ALSO CURE VARICOCELE, HYDROCELE, WEAKNESS, STRICTURE, and REFLEX DISORDERS. To prove my confidence in my ability I make this fair proposition:

Pay When You Are Cured

CONSULTATION FREE—MY HONEST AND CANDID ADVICE COSTS YOU NOTHING. I cheerfully give you the very best opinion, guided by years of successful practice. Men out of town, in trouble, write if you cannot call, as many cases yield readily to proper home treatment and cure.

MY OFFICES ARE OPEN ALL DAY FROM 9 A. M. TO 9 P. M. AND SUNDAYS FROM 10 TO 1.

Dr. Taylor & Company
305½ South Spring St., Cor. Third, Los Angeles, Cal.

MEN'S DISEASES

Our Fees Are the Lowest

You Can Pay When Cured

Varicocele

One man in every four has some degree of varicocele; three-fourths of all cases of varicocele have been up against doctors who advertise to cure without an operation, which is an absolute impossibility. We have been curing varicocele in Los Angeles for sixteen years and can show business men here in the city by the score who will be more than glad to tell any man who is afflicted with varicocele all about their experience with our certain and absolute cure by our strictly painless operation. Now, we wish to ask any man who has varicocele if he would like to be cured? If so, will he go to a specialist who will introduce him to any number of first-class leading business men here in the city who have been cured, or will he hand over his money to a would-be specialist, who carries a bombastic advertisement saying he can cure without operation, and who cannot show a single reliable man whom he has cured? Read this over again and think about it.

The Only Cure for Weakness

It is a well-known fact that Dr. Harrison & Co. are the only specialists on the Coast curing all forms of weakness with celerity and certainty. Theory and practice are different propositions. Any scheming pretender, by plagiarizing excerpts from standard authorities, can elaborate a very beautiful and attractive theory. Only the legitimate specialist with a wide experience and expert practical knowledge, gained by many years of hard study and research, can effect the cure. Sixteen years of eminently successful practice, right here in Los Angeles, is our best recommendation.

We will cheerfully pay One Thousand Dollars to any physician or layman who can produce a case of weakness occurring in any man of good habits under the care of us not complicated by any organic disease of the heart, liver or kidneys or by the sequelae of chronic venereal disease, that we cannot completely cured in from four to six weeks, by our new and improved method of local treatment. The local treatment is entirely painless and does not involve the use of "instillations, suppositories," etc. We will effect the cure without prescribing a single drop of medicine and without using a single pill, tablet or granule.

CONSULTATION, EXAMINATION AND EXPERT DIAGNOSIS FREE.

Dr. Harrison & Co.
202 1-2 South Broadway, Cor. Second Street
PRIVATE ENTRANCE ON SECOND STREET.
HOURS—9 to 4, 7 to 8. SUNDAYS, 9 to 12.
CALL TODAY. IF YOU CANNOT CALL, WRITE FOR LITERATURE.

MEN

My Methods Are Safe, Sane, Sure

THEY ARE UP-TO-DATE AND DIRECT. I AM PROGRESSIVE AND KEEP UP TO THE TIMES. THIS IS THE SECRET OF MY GREAT SUCCESS.

I have but one system of treatment—the proven right way—constant personal attention, because I know that is the only way I can secure the desired results for every man who places himself in my hands. I have fitted myself for this work by years of constant study and experience—and have every appliance necessary to aid in rapid and permanent cures. If you will do your part—come to me today—and I will guarantee to do exactly as I promise.

Consultations are free.
Hours, 9 to 4, 7 to 8; Sundays, 9 to 12.

DR. MORTON
316 So. Broadway : : : : : Los Angeles

Diseased, Weak Nervous

MEN CURED $10

VARICOCELE
BLOOD POISON
PRIVATE DISEASES
NERVOUS DEBILITY
CONTRACTED DISEASES
URETHRAL OBSTRUCTION

CURED QUICKLY, SAFELY and SURELY.
Consultation and Examination FREE.
HOURS—8 a.m. to 8 p.m. Sundays, 9 to 1 p.m.

DR. GORDON'S Medical Offices Rooms 8-14. 452½ S. Broadway, Cor. 8th st. Los Angeles, Cal.

Vermont Ave. Square

Corner Vermont and Vernon avenues. The largest and choicest subdivision in the New southwest.

Large Lots $625 and Up

S. J. White & Co., 416 Huntington Bldg.; Lee J. Maguire & Co., 301 F. P. Fay Bldg.; Wright & Callender Co., 219 S. Hill st.; Joseph R. Lottus, 328 Citizens' Nat'l Bank Bldg.; C. A. Wasbecher, tract agent. Office, Vermont ave. & 4th st. Phone West 3551.

SCOTT'S Eczema SALVE

Instantly relieves and cures Chronic Facial and Infantile Eczema, Salt Rheum, Ringworm, Piles, Pimples and all Skin Diseases. Acts directly upon the affected parts. Recommended by physicians. 25c large jar. SUN DRUG CO'S STORES

Difficult Breathing

Short breath, fluttering, palpitation, sinking spells are symptoms of a weak heart, struggling to do its work. It must keep the blood in circulation to carry nourishment to make flesh, bone and muscle, and remove the worn-out particles. When it cannot do this, it must have help. Dr. Miles' Heart Cure gives strength to the heart nerves and muscles, and increases the heart action.

"I am glad to say that I am so much improved in health. Dr. Miles' Heart Cure cured me when several doctors failed. I think no other medicine could do for me what Heart Cure has done. My case was bad; had as it could be at times. I had difficulty in getting my breath, my heart beat so fast at times that I thought it impossible to live without relief. The pain was very severe in my left side, and my nerves were all unstrung. I had almost given up all hope of being cured, and I am sure I would not, if I had not taken the Heart Cure. I take great pleasure in recommending Dr. Miles' remedies to all who suffer with heart disease."
MRS. MARY C. HANLEY, Sullivan, Me.

Dr. Miles' Heart Cure is sold by your druggist, who will guarantee that the first bottle will benefit. If it fails he will refund your money.
Miles Medical Co., Elkhart, Ind

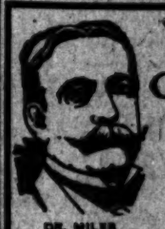

When Others Fail I Cure MEN

DR. MILES
Master Specialist

My Fee in Any Uncomplicated Case is Only $10

Pay After I Cure You

Such disorders as Weakness, Varicocele, Hydrocele, Stricture, Contracted Diseases, Contagious Blood Poison and nervous complications therefrom are very common to men. But from long experience I find it holds true that fully half the cases coming to me for treatment suffer not so much from the original malady as from the results of improper medical attention. Family physicians have not the special knowledge of these diseases and cannot take the time to thoroughly study each case. Trying a patent medicine is wasting money and always does harm. Experience with electric belts and such appliances further destroys the sufferer's confidence. The "cheap" from cannot be depended upon.

Come to me at once. It will cost you nothing to have a private, confidential talk with me about your troubles.

Office hours, 9 a.m. to 7 p.m. Sundays, 9 to 12 only.

The Dr. Miles Co.
425½ South Spring St.
Corner Fifth Los Angeles, Cal.

LADIES

DR. CARTER'S MONTHLY REGULATOR

ALWAYS relieves the most obstinate Monthly Irregularities in a few hours.

POSITIVELY GUARANTEED in every case.

Ladies can confidently depend on this great remedy to relieve them promptly, in each and every case or class of cases, without exposure, inconvenience or interference with work. Is a treatment of Monthly Regulators, Pills, Powders or Liquids, Charms of Life, Counter and all diseases peculiar to women, by the most eminent physicians, without resorting to publicity or exposure.

Ladies wishing to remain under the doctor's PERSONAL CARE will be accepted in this private home, and treated with honor and secrecy or advice for the comfort and safety of patients.

FAIRLESS CHILDBIRTH assured under these Regulators. Consultation free and strictly confidential. Hours 9 a. m. to 8 p. m. Sundays 10 to 12 a. m.

DR. AND MRS. CARTER
204 Mercantile Place, over 343 S. Spring Street
Home Phone P2793; Main 6370.

MORPHINE

and other drug habits are positively cured by HABITINA. For hypodermic or internal use. Sample sent to any drug habitue by mail. Regular price $3 per bottle at your druggist or by mail in plain wrapper. DELTA CHEMICAL CO., St. Louis, Mo. For sale in Los Angeles by Sun Drug Co.

Free

McBurney's

Kidney, Bladder and Rheumatism Cure. One Bottle Cures. Prepaid $1.50. All Druggists. Send 25c in stamps to W. F. McBURNEY, 2007 Vermont Ave. for a sample bottle.

Dr. Tom She Bin Company

Chinese Tea and Herb Sanitarium. Established 1874, cures Consumption, Asthma, Catarrh, Rheumatism, Appendicitis, Kidney, Liver and all Female Troubles and Private Diseases. Call and investigate. Testimonials and consultation free. Open day and night. 713 S. Main Street.

Don't waste money on deceptive advertisers, patronize the Reliable Specialist, Dr. Merrill, of New York University, 27 years' experience. Blood Poison, Varicocele, Stricture, Weakness, Piles, and all Genito-Urinary Diseases cured.

Charges reasonable. Consultation free. Rooms 3-4-5, 204½ South Broadway.

ELECTRIC BELTS FOR WEAK MEN
Giant Bolt For $5
make men strong and vigorous. Call or write for free information.
F. BRANTVERNE, Dept. T., 1102 Maple Ave.

No Charge

is made for our services and only a small amount is asked for the medicines we put in your treatment. Sufferers of either should not fail to consult us.

LOS ANGELES MEDICAL INSTITUTE
Fourth Floor Remich Building.
417 SOUTH BROADWAY

rtunity To Buy
& Co's.
othing at
RICE
the "Hit or
es? Oftener
no chances—
orrect style,
faction with
ng store that
In this sale
that the to-
double the

coats
$21

& Co.
reet LOS ANGELES

t Directory.

BEAUMO
Excursions every Sunday and
day. Round trip $1.
225 MERCANTILE PL.
Home P 4668

Corcoran
Early investors get the benefit of
being invested around Corcoran.
ale early in September. Corcoran
Loan Co., owners and developers,
ard Hilman, General Agents, 2
St., City.

Miramonte Pa
Beautiful ,well built up suburb, for sale
of the city line.
Lots $150 and upward. If you can
$10 monthly.
RUFUS P. SPALDING, owner, 31
Business Bldg. Phones Home
Main 3204.

PALOMAR LO
Best home lots for the
tes from 4th and Main,
ans, electric lines, $100 and
rest, no taxes. Easiest
EAKENBRECHER SYNDICA
122 West Sixth Street

NAPLES
A. M. & A. C. PARSONS
Sole Agents
Pacific Electric Bldg. Ground
Main 1888. Home

We Have Purchased the
Bankrupt Stock of
Venice Wine
Grocery Co.
AT
60c
On the Doll
These goods are first class in
guaranteed under the pure food
Sale Commen
Saturday at 8 a.
SEE THESE PRICES
Wines
Two 25c Bottles Wine
50c Bottle Wine
75c Bottle Wine
$1 Bottle Wine
Miscellaneous
75c Holland Gin
$1 Holland Gin
$1.25 Cocktails
$1.00 Apricot Brandy
WE CHALLENGE COMPA
Star Wine a
Grocery Co.
314 West Fourth Street
1639

"South of the Tehachepi."

NEWS REPORTS FROM CORRESPONDENTS OF THE TIMES.

RIDES TO DEATH.

WITH SHEET HE ENDS HIS LIFE.

CAPE OF PATIENT AT THE PATTON HOSPITAL.

Using One End of the Cloth Through the Steel Mesh of the Window, Knots the Other About His Neck and Slops from the Bed.

Special to The Times.

SAN BERNARDINO, Jan. 16.—Eugene Copeland, 38 years old, committed to the Southern California State Hospital at Patton from Riverside, about two years ago, ended his life this morning shortly after 6 o'clock by hanging himself from a window with a sheet. The body was found at 7:30 o'clock by one of the patients, who entered Copeland's room to do the morning work. At 8 o'clock the regular daily round of the wards was made, the guards finding Copeland apparently sound asleep. The attendant having charge of the work in the room, who made the discovery, reported it, but life was extinct. The unfortunate could be seen from the floor on his bed and strung up to the steel mesh of the sheet through the window, knotted the sheet about his neck and then fell from the bed. His feet were only a few inches of the floor, thus due to strangulation. Copeland was in Hemet. He had been afflicted with religious mania, and was confined to his bed.

BACK FROM HART.

Deputy Surveyor M. L. Cook returned this morning from Hart, the new mining camp, near Manvel. He says that the reports being sent out broadcast regarding the richness of the new mining field are not overdrawn. The population numbers 1000. There are a number of tents and houses, and efforts are being made to secure saloon licenses. A store has been located for the town, and has been encountering considerable delay in getting separated sections. The claims to the mines which have been filed and Bullfrog fame are believed that these ore bodies are an extension of the Ne- and also those which have been taken by the Quartette company.

CASE IS DISMISSED.

The preliminary examination of Eva Johnson, today, charged with the murder of Mrs. Eva Johnson of Anaheim, was dismissed the information and discharged the prisoner, Deputy District Attorney W. E. Byrne, Deputy Sheriff Copeland testimony failed to show any criminal agency upon Barbara Johnson's part. Deputy Sheriff Copeland he had injected morphine into the woman. She died last evening, and physicians found an immense dose of morphine injected over the heart. They gave as the cause of death. The Coroner's jury found

SAN BERNARDINO NOTES.

Deeds were taken today in the office of W. Dudsworth in the proceedings pending in Los Angeles, in which Henry G. Dent secures a permanent injunction against the Fontana Development Company, invalidating its claim to 1000 acres of Rialto lands. Deeds from Ollie Watkins land swindlers were taken of E. Harris, M. A. Hebbelmeyer and S. N.

Mrs. Ida Howe arrived here this morning from Rawhide, Nev., which he describes in glowing colors as a great mining camp in the heart of the Southwest. He says that within three years it has acquired a population of 6000 people, three banks, two stage lines, telephone system, and is developing property which shows an unusual amount of high-grade, free-milling ore.

Mrs. Ida Howe, who escaped from Rawhide Colonel Coloni by leaping from the train while a week ago Monday on his way to San Quentin prison for burglary, was arrested in Reno, Nev., today. Johnson broke through a car window and escaped.

A public mass meeting will be held in Mayor Hanford to consider the question of holding a fair for next May was discussed in Judge Oster's courtroom today. The proposed fair was unanimously favored, and Chairman Hanford was authorized to appoint a committee of nine to perfect the necessary arrangements. Besides the usual street-fair features, it is proposed to have a complete mining exhibit of the mineral-producing resources of the county.

CUT BY THE CORD.

FOOD SUPPLIES FIRST TRAFFIC.

TRAINS OVER RAILROAD ACROSS BORDER.

The San Diego-California Line Carries Large Quantities of Mesquite Wood to Los Angeles Where It Is Readily Marketed at Good Prices Pending Closing Gap.

SAN DIEGO, Jan. 16.—The newly-completed San Diego-California Railroad, extending from San Diego to Calexico and Mexicali, in Imperial Valley, and eventually to Yuma, finds its first business in the shipment of wood from the Imperial Land and Cattle Company's ranch. Large quantities of mesquite wood have been cut on the company's land for first cargo, which is now being shipped to Los Angeles, where mesquite finds a ready market at good prices.

MINING PROSPECT.

Superintendent of the grading outfit for the Santa Fé and Desmond has been transferred to Ardis, to work on dam construction. It is persistently reported that the Southern Pacific will have a large force of men and teams at work on closing the gap between the present terminus of the Southern Railroad and Yuma. It is reported that the California-Mexico Land and Cattle Company has made overtures to the Santa Fé for inducements to build without further delay, and it is probable that the line will be completed before midsummer, when through trains will be run from this line to Los An-

RIVAL BEAUTIES.

THOUSAND ROSES AT COTILLION.

LAVISH DISPLAY AT SOCIETY EVENT IN RIVERSIDE.

Miss Allis Miller Entertains and Is Presented With Loving Cup—Most Brilliant Affair of Season—Bank Elects Officers—Active Demand for Orange Groves.

RIVERSIDE, Jan. 16.—A notably brilliant society event of the winter was the cotillion given at the Glenwood, last evening, in honor of Miss Allis Miller. The floral decorations were on the most lavish scale. The ceiling of the long reception hall was hidden by a lattice of smilax, dotted with three thousand red carnations. The pillars were garlanded with smilax, and among the soft green shone miniature red and blue incandescent lights. One thousand American beauty roses, as well as asparagus ferns were used in the refectory, where supper was served.

The grand march was led by Miss Miller and Wyclif Taylor. A pretty feature was the May pole dance, participated in by a score of the guests. The favors were bells, silk flags, and corsage bouquets for the ladies and boutonnieres for the men. An incident after the supper was the presentation to Miss Miller of a beautiful loving cup, the speech being made by Leonard Joseph of New York.

Mrs. Eva Howe, Mrs. A. Shinkle, Jr., Mrs. Capen of New York, Mrs. Alice Richardson and Mrs. Lillian P. Frost assisted in receiving.

BANK ELECTIONS.

The First National Bank held its annual meeting Monday, and elected George Frost, president; J. A. Simms, vice-president; S. J. Castleman, cashier; Myron M. Millice, Theodore D. Hurd and C. E. Newcomer, assistant cashiers; George Frost, J. A. Simms, L. C. Waite, J. S. Castleman, E. S. Moulton, C. L. McParland, W. A. Purington, C. O. Evans and S. J. Castleman, directors.

The officers of the Citizens' National Bank are: S. H. Herrick, president; C. H. Low, vice-president; W. B. Clancy, cashier; C. W. Derby and M. J. Twogood, assistant cashiers; S. H. Herrick, C. H. Low, W. B. Clancy, D. P. Chapman, G. Rouse, W. G. Fraser, S. C. Evans, J. A. Allen, C. Van Zwalenburg, J. S. Humphreys and J. G. North, directors.

ORANGE GROVES SOLD.

Two sales of orange property, aggregating $25,000, were made yesterday by the Riverside Realty Company. J. F. Reimer sold a choice ten-acre navel grove to Howard J. Harris for $12,500, and bought another ten-acre grove on Arlington Heights from James Mills and George W. Tackabury for $13,000.

PREACHER HELPS CUPID.

A little romance that had its beginning in St. James Methodist Church, Los Angeles, was culminated in Riverside yesterday, when K. Leroy Hamman claimed as his bride Miss Maud Gockley. Rev. Robert S. Fisher, pastor of the First Methodist Church, Riverside, was formerly pastor of St. James Church, and because of the assistance he had given Dan Cupid in the romance, he was selected to officiate at the wedding. Mr. Hamman was the first member whom Mr. Fisher received into St. James Church in his pastorate there. Taking a particular liking to the young man, he called his attention to the charms of Miss Gockley, one of his interesting young parishioners, and brought about an introduction. It was a case of love at first sight, and when the wedding date was set, both bride and groom agreed that the nuptials should take place in Riverside. Mr. Hamman is cashier of a lumber company in South Pasadena, and he and his bride will make their home there.

QUIETLY WEDDED.

Jesse Oatman, a well-known orange grower, and Mrs. Cora May Gilliland, who were defendants in two somewhat sensational divorce suits in the Superior Court a year ago, were quietly married this evening. Both of the final decrees of divorce were granted by Judge Denamore today. Forthwith the marriage license was secured, and the wedding took place at the home of Rev. Dr. George H. Deere, pastor emeritus of All Souls' Universalist Church.

RIVERSIDE RIPPLES.

Frank A. Miller returned last night from Yosemite Valley, when he went to look over the ground preliminary to the selection of a site for the million-dollar hotel which he is to build there. Mrs. Miller accompanied him, as did A. B. Benton of Los Angeles, the architect of the Glenwood Mission Inn. Mr. Miller reports that there is at present about two inches of snow on the floor of the Yosemite Valley, and about a foot on the higher elevations.

F. H. Stetson, who, in a temporary fit of mental aberration, held up the Santa Fé train at Perris Tuesday, will not be subjected to an examination as to his sanity. His father, who is one of the leading citizens of Hemet, arrived in Riverside this morning and took the young man in charge. He explains that his son is subject to epileptic fits, which at times makes him irresponsible.

At the annual election of the Riverside Young Women's Christian Association the directors chosen for the coming year were: Mrs. W. F. Taylor, Mrs. C. Van Zwalenburg, Mrs. Ed Copley, Mrs. G. Borchgrevink, Mrs. Raymon Cree, Dr. Louise Harvey Clarke, Mrs. Franklin Strunk, Mrs. H. A. Plimpton, Mrs. Sarah J. Ford, Mrs. L. H. Gumin, Mrs. O. L. Moorman, Mrs. J. F. Hanna, Mrs. J. R. Strang and Miss E. F. Adams, reelected; Mrs. James Mills, Mrs. P. T. Carter, Mrs. George N. Reynolds and Mrs. G. Carrothers, new members.

SANTA ANA.

SANTA ANA, Jan. 16.—At the annual meeting of the stockholders of the Farmers' and Merchants' National bank Tuesday night, the directors chosen were: W. A. Huff, J. D. Parsons, Dr. J. R. Medlock, C. F. Mansur, R. H. Sanborn and J. A. Turner. W. A. Huff was elected president; R. H. Sanborn, vice-president; J. A. Turner, cashier; H. T. Rutherford and R. H. Sanborn, Jr., assistant cashiers.

The Merchants' and Manufacturers' Association banqueted last night in the association rooms, the wives of the members. Sitting at the banquet were 280 people. John McFadden, president of the association, acted as toastmaster.

The Dragon Confectionery Company has sold its business here to W. D. Baker, formerly proprietor of the Fancy Bakery of Long Beach.

To the Races.

Steam trains to the races, 12:15 p.m. and 12:45 p.m., thirty-five minutes. Seats for everyone. Southern Pacific, No. 600 South Spring street or Arcade Station.

DEATH RING BELL.

AS RAIL SLIPS JUMPS TRACK.

ENGINEER OF LA JOLLA TRAIN DIES BENEATH CAB.

Fireman Frightfully Scalded While Held Down in Wreck and His Injuries May Prove Fatal—War Vessels Sail from San Diego for Magdalena Bay—Bay City Notes.

SAN DIEGO, Jan. 16.—The suburban train which left this city at 1:55 o'clock this afternoon, bound for La Jolla, jumped the track at the corner of Pierce and California streets, and the engine and tender went into the ditch. Engineer Thomas H. Robertson was caught beneath the engine and his life was crushed out, while Thomas Fitzgerald, the fireman, was so badly injured that his life is despaired of.

The cause of the accident has not been definitely ascertained, but it is believed the track had been loosened so that one of the rails slipped out of position. Both Robertson and Fitzgerald reside at La Jolla.

Robertson leaves a widow, son and daughter. Fitzgerald is married and has a wife and two sons. The latter was frightfully scalded by hot steam while held down in the wreck.

WAR VESSELS SAIL.

The cruiser Charleston, flagship of Admiral Swinburne, accompanied, by the torpedo-boat destroyers Preble and Perry, sailed today for Magdalena Bay. Admiral Swinburne states that the Charleston will be at Magdalena Bay for seven weeks, indulging in target practice as soon as the vessels of Admiral Dayton's and Admiral Sebree's fleets are out of the way. Admiral Dayton is expected to start north about the end of the month for Mare Island and at the same time Sebree's pathfinders will sail from the target grounds for this port. The cruisers Milwaukee and St. Louis, now at Mare Island and attached to Admiral Swinburne's command, are expected to join him at Magdalena.

The rumor that Admiral Swinburne is to be transferred to the "big four" squadron before he retires in the summer of 1909 is confirmed.

BUTCHERS ARRESTED.

H. P. Burns, Charles H. Schmidt, Dennis J. Gibbs, William H. Elliott, and William Burkhardt, all prominent retail butchers of this city, are under arrest, charged with selling adulterated meats. The complaints are sworn to by Dr. F. H. Mead, City Health Officer. The arrests are the result of investigations made at all the butcher shops. The inspection of twelve other shops failed to show presence of chemical preservatives.

JOHNSON'S SURPRISE.

Peter Johnson, who has become famous through his management of the "Silver Moon" saloon, in the tenderloin district, sprang a surprise after the jury had been selected in the city Police Court yesterday, by proving that he was not the owner of the place when the raid was made by the police, and he was arrested on the charge of selling liquor without a license. Peter Brunoit, the admitted proprietor, was then arrested and in view of the fact that he has recently forfeited $200 bail on the charge of being a bartender at the joint, sentence was suspended.

MISER'S BIG ESTATE.

The appraisers, F. S. Banks, George McCain and T. W. Hickey, have placed the value of the Edward McGurck estate at $244,534, of which $136,500 is real estate. McGurck lived a miserly life and but little was known concerning him. In his will, drawn by himself, he bequeaths his property to his brothers and sisters, but does not name any of them, and to date none of them has been heard from, although many letters of inquiry have been received from alleged more distant relatives.

FINANCIAL SKY CLEARS.

An indication of the improvement in the local financial conditions is found in the fact that one of the bank and trust companies has announced that hereafter notice of the withdrawal of deposits will not be required. The bank will also allow reasonable checking facilities against interest-bearing accounts.

ODD FELLOWS DINE.

The officers of the several Odd Fellow lodges of the city were jointly installed yesterday afternoon and evening at the new Elks' Hall. The officers of the Encampment and the Canton were installed by Col. H. S. Brown of Los Angeles. At the banquet in the evening the speakers included F. E. Pierce, grand patriarch of the Grand Encampment and Mrs. Ella Van Court, grand president of the Rebekah assembly.

GLOBES OF GOLD.

SPREAD ORANGES IN THE VALLEY.

CITRUS GROVES TO MULTIPLY ABOUT IMPERIAL.

Considerable Areas to Be Set to Fruit Which Is Expected to Supply Earliest Sent Out from Southern California—Two Cantaloupe Associations to Handle the Crop.

IMPERIAL, Jan. 15.—Developments of the past few weeks indicate that the Imperial Valley is soon to become an important citrus-fruit section, one which, according of calculation, will supply the markets with the earliest oranges shipped from Southern California. The success achieved in orange raising on a limited scale at various points in the valley has interested practical orange growers from Riverside county, and within the next few months there will be a large number of orange trees set out, especially in the immediate vicinity of Imperial.

A. A. Cox of Colton has purchased a quarter section just outside the town of Imperial, on which he will plant oranges, and H. W. Brimmer, also of Colton, has purchased of ex-Senator Blair a quarter section, part of which lies within the townsite. He will set the entire property to oranges and grapes. Both purchasers are experienced growers of citrus fruits, and are certain that a great future awaits Imperial Valley as an orange-producing center. B. A. Bemis and the Record Bros. of Riverside, are planning to plant a tract to oranges northeast of Calexico. G. A. Parkys will set out many orange trees on his large ranch near Holtville; extensive planting is to take place in the vicinity of Brawley, and there will be numerous small tracts set within the next few months.

IMPERIAL VALLEY NOTES.

Two cantaloupe associations will handle the melon crop at Imperial the coming season. Each will erect a packing-house here.

RHEUMATISM

I want every chronic rheumatic to throw away all medicines, all liniments, all plasters, and give MUNYON'S 8X RHEUMATISM CURE a trial. No matter what your doctor may say, no matter how prejudiced you may be against all advertised remedies, go at once to your druggist and get a bottle of the 8X RHEUMATISM CURE. There are 180 doses in a bottle, and as one lady says, "Every tablet is worth more than a diamond of the same size." A few doses will take away all aches and pains, and a cure generally follows before one bottle is used.

FER-DON INTERVIEWED

Tells Why He Has Met With Such Success in the City of Los Angeles With the Fer-Don Remedies and Why So Many Visit the European Medical Experts at 745 S. Main Street.

In an interesting interview with the Great Fer-Don last night, the man who has made all Los Angeles talk, told many reasons why he and the European Medical Experts were meeting with great success in the Southwest.

"In the first place," said Fer-Don, "when I came here to introduce my remedies I knew I had something different—something better than anything else on the market. I have advertised in this manner for several years and during that time have visited nearly every city of any size in the United States, and have placed these remedies in drug stores everywhere. During the time they have been upon the market I have received more testimonials from those who have been benefited by their use than any other firm in the same line of business has ever enjoyed in all its existence. Of course, there must be a reason for this, and the reason is that the Fer-Don remedies really cure. In advertising in the manner I do I find I can reach more people than in any other way, and by making the demonstrations from the platform upon those who are troubled with deafness and other ailments can prove the efficacy of the preparations as in no other way.

"As for the European Medical Experts who accompany me, I know that they have performed cures by the thousand, many of which would have been impossible to any other physician. For they have brought the best methods of Europe and America to their aid. Many of these methods are unknown to all except themselves. The Syarthgil treatment, for instance, is unknown to any other physician except these. By this treatment it is possible to cure appendicitis (when pus has not formed in the appendix,) hip joint disease and other ailments where operation is usually necessary, but with this treatment no knife is necessary, no blood is drawn and no pain.

"There are also the treatments by which tumors and cancers are removed without the use of the knife. Another treatment by which gall stones are removed without operation.

"All chronic diseases are curable by their methods, and in many cases where others have failed to cure these doctors have found the case to be curable and have brought back health and happiness to those to whom hope had been dead."

The demonstrations performed nightly have shown the thousands who attend the free entertainments at the corner of Spring and Seventh streets that the preparations advertised can easily relieve deafness, aches and pains, stiffness and soreness of the joints. On Saturday evening, for instance, there were a number of cases of deafness which were relieved in less than three minutes of time. Mrs. H. Hewitt, who lives at Arcadia, was one who was greatly benefited. Mrs. Hewitt was quite deaf, and it was a great surprise to her friends when they saw she was able to hear a whisper after one application of this peculiar preparation.

THE LIBERAL OFFER.

This offer made by the European Medical Experts lasts only until February 1st. Until that time all who come will be treated for the cost of the medicine alone; no charge being made for the physician's services except a charge of $1.00 for examination to those who do not hold examination cards.

IN WOMAN'S BREAST ANY LUMP IS CANCER

Any tumor, lump or sore on the lip, face or anywhere, six months, is cancer. They never pain until almost past cure.

THREE PHYSICIANS OFFER $1000

If They Fail to Cure Any Cancer

Without KNIFE or PAIN AT HALF PRICE for 30 days. Not a dollar need be paid until cured. Only infallible cure ever discovered. ABSOLUTE GUARANTEE.

Best book on cancers ever printed, Sent FREE with testimonials of thousands cured with DR. BYE'S painless cancer cure. A Pacific island plant makes the cures. Most wonderful discovery on earth. Small cancers cured at your home. No X-Ray or other swindle. Write today for our 130-page book, sent free.

Address, DR. & MRS. DR. CHANLEY & CO.
Most Successful Cancer Specialists Living
747 S. Main St., Los Angeles, Cal.
Kindly Send to Some One with Cancer

Virgil Shepherd is to represent the Imperial Valley Union High School in the oratorical contest between the high schools of Southern California, to be held in Pasadena, February 21.

The corps of government surveyors working on the lines for Imperial Valley has moved its headquarters to the vicinity of Brawley. It is expected that the government survey will be completed by the first of June.

J. W. George has shipped from Perris to Imperial two carloads of bees, hives and apiary equipment. He will establish two bee colonies in this vicinity.

Col. Epes Randolph has been here to confer with officials of the California Development Company, and he declares that the construction on the canal for Water Company No. 8 will be pushed through rapidly. H. T. Cory, general manager of the California Development Company, says water will be flowing through the new canal early in February.

If You Are a
Man With Disease

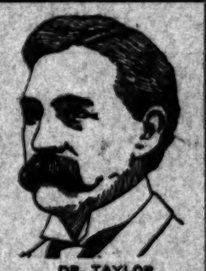

DR. TAYLOR
The Leading Specialist

You should learn—and the sooner the better—that what may seem a trivial case very often has most serious and far-reaching effects. The man who tries to be his own doctor is always the patient that later comes to the specialist with the chronic, stubborn, deep-seated case, which is the hardest kind to cure. I cannot hope that all men will accept my statement that the quickest, the safest and the cheapest way is by consulting an expert specialist in Men's Diseases at once, but the intelligent man will readily be convinced of the value of this advice upon investigation.

I Cure Disease

Especially CONTRACTED DISORDERS, CONTAGIOUS BLOOD POISON, PAINFUL SWELLINGS and Affections of the BLADDER and PROSTATE. I have my offices fitted with all the necessary equipment and appliances of the most modern design. Acute cases cured in a few days. I recognize all complications immediately, and my patients are cured absolutely and to stay cured.

I ALSO CURE VARICOCELE, HYDROCELE, WEAKNESS, STRICTURE, and REFLEX DISORDERS. To prove my confidence in my ability I make this fair proposition:

Pay When You Are Cured

CONSULTATION FREE—MY HONEST AND CANDID ADVICE COSTS YOU NOTHING. I cheerfully give you the very best opinion, guided by years of successful practice. Men out of town, in trouble, write if you cannot call, as many cases yield readily to proper home treatment and cure.

MY OFFICES ARE OPEN ALL DAY FROM 9 A. M. TO 9 P. M. AND SUNDAYS FROM 10 TO 1.

Dr. Taylor & Company

305½ South Spring St., Cor. Third, Los Angeles, Cal.

MEN'S DISEASES

Our Fees Are the Lowest

You Can Pay When Cured

Varicocele

One man in every four has some degree of varicocele; three-fourths of all cases of varicocele have been up against doctors who advertise to cure without an operation, which is an absolute impossibility. We have been curing varicocele in Los Angeles for sixteen years and can show business men here in the city by the score who will be more than glad to tell any man who is afflicted with varicocele all about their experience with our certain and absolute cure by our strictly painless operation. Now, we wish to ask any man who has varicocele if he would like to be cured? If so, will he go to a specialist who will introduce him to any number of first-class leading business men here in the city who have been cured, or will he hand over his money to a would-be specialist, who carries a bombastic advertisement saying he can cure without operation, and who cannot show a single reliable man whom he has cured? Read this over again and think about it.

The Only Cure for Weakness

It is a well-known fact that Dr. Harrison & Co. are the only specialists on the Coast curing all forms of weakness with celerity and certainty. Theory and practice are different propositions. Any scheming pretender, by plagiarizing excerpts from standard authorities, can elaborate a very beautiful and attractive theory. Only the legitimate specialist with a wide experience and expert practical knowledge, gained by many years of hard study and research, can effect the cure. Sixteen years of eminently successful practice, right here in Los Angeles, is our best recommendation.

We will cheerfully pay One Thousand Dollars to any physician or layman who can produce a case of weakness occurring in any man of good habits under the age of 65, not complicated by any organic disease of the heart, liver or kidneys or by the sequelae of chronic venereal disease, that we cannot completely cured in from four to six weeks, by our new and improved method of local treatment. The local treatment is entirely painless and does not involve the use of "instillations, suppositories," etc. We will effect the cure without prescribing a single drop of medicine and without using a single pill, tablet or granule.

CONSULTATION, EXAMINATION AND EXPERT DIAGNOSIS FREE.

Dr. Harrison & Co.

202 1-2 South Broadway, Cor. Second Street

PRIVATE ENTRANCE ON SECOND STREET.
HOURS—8 to 4, 7 to 8. SUNDAYS, 9 to 12.
CALL TODAY. IF YOU CANNOT CALL, WRITE FOR LITERATURE.

MEN

My Methods Are Safe, Sane, Sure

THEY ARE UP-TO-DATE AND DIRECT. I AM PROGRESSIVE AND KEEP UP TO THE TIMES. THIS IS THE SECRET OF MY GREAT SUCCESS.

I have but one system of treatment—the proven right way—constant personal attention, because I know that is the only way I can secure the desired results for every man who places himself in my hands. I have fitted myself for this work by years of constant study and experience—and have every appliance necessary to aid in rapid and permanent cures. If you will do your part—come to me today—and I will guarantee to do exactly as I promise.

Consultations are free.
Hours, 9 to 4, 7 to 8; Sundays, 9 to 12.

DR. MORTON

316 So. Broadway : : : : : Los Angeles

Diseased, Weak Nervous

MEN CURED $10

VARICOCELE
BLOOD POISON
PRIVATE DISEASES
NERVOUS DEBILITY
CONTRACTED DISEASES
URETHRAL OBSTRUCTION

CURED QUICKLY, SAFELY and SURELY.
Consultation and Examination FREE.
HOURS—8 a.m. to 8 p.m. Sundays, 9 to 1 p.m.

DR. GORDON'S Medical Offices Rooms 8-14. 452½ S. Broadway, Cor. 8th st. Los Angeles, Cal.

Vermont Ave. Square

Corner Vermont and Vernon avenues. The largest and choicest subdivision in the New southwest.

Large Lots $625 and Up

S. J. White & Co., 424 Huntington Bldg.; Lee J. Maguire & Co., 301 F. P. Pay Bldg.; Wright & Callender Co., 319 S. Hill st.; Joseph R. Lofting, 324 Citizens' Nat'l Bank Bldg.; C. A. Westocher, tract agent. Office, Vermont ave. & 48th st. Phone West 3537.

SCOTT'S Capsuna SALVE

Instantly relieves and cures Chronic Facial and Infantile Eczema, Salt Rheum, Ringworm, Piles, Pimples and all Skin Diseases. Acts directly upon the affected parts. Recommended by physicians. 25c large jar. SUN DRUG CO'S STORES

Difficult Breathing

Short breath, fluttering, palpitation, sinking spells are symptoms of a weak heart, struggling to do its work. It must keep the blood in circulation to carry nourishment to make flesh, bone and muscle, and remove the worn-out particles. When it cannot do this, it must have help. Dr. Miles' Heart Cure gives strength to the heart nerves and muscles, and increases the heart action.

"I am glad to say that I am so much improved in health. Dr. Miles' Heart Cure cured me when several doctors failed. I think no other medicine could do for me what Heart Cure has done. My case was bad; had so it could be at times. I had difficulty in getting my breath, my heart beat so fast at times that I thought it impossible to live without relief. The pain was very severe in my left side, and my nerves was all unstrung. I had almost given up all hope of being cured, and I am sure I would not, if I had not taken the Heart Cure. I take great pleasure in recommending Dr. Miles' remedies to all who suffer with heart disease."
MRS. MARY C. HANLEY,
Sullivan, Mo.

Dr. Miles' Heart Cure is sold by your druggist, who will guarantee that the first bottle will benefit. If it fails he will refund your money.
Miles Medical Co., Elkhart, Ind

DR. MILES
Master Specialist

When Others Fail I Cure

MEN

My Fee in Any Uncomplicated Case is Only $10

Pay After I Cure You

Rash disorders as Weakness, Varicocele, Hydrocele, Stricture, Contracted Diseases, Contagious Blood Poison and nervous complications therefrom are very common to men. But from long experience I find it holds true that fully half the cases coming to me for treatment suffer not so much from the original malady as from the result of improper medical attention. Family physicians have not the special knowledge of these diseases and cannot take the time to thoroughly study each case. Trying patent medicines is another cause of effects dose harm. Experience with electric belts and such appliances further destroys the sufferer's confidence. The specialist "cheap" fees cannot be depended upon.

Come to me at once. It will cost you nothing to have a private, confidential talk with me about your troubles.

Office hours, 9 a.m. to 9 p.m. Sundays, 9 to 12 only.

The Dr. Miles Co.

423½ South Spring St.
Corner Fifth Los Angeles, Cal.

LADIES

DR. CARTER'S MONTHLY REGULATOR

ALWAYS relieves the most obstinate Monthly Irregularities in a few hours.

It will not injure the most delicate woman and is POSITIVELY GUARANTEED in every case.

Ladies can confidently depend on our well established reputation for reliability of 25 years' standing to purchase at Mercantile Place, corner Spring and 6th, Cleveland Life, Carter's and all Chinese remedies to be imported, as our methods, without resorting to publicity and dangerous advertising.

Ladies residing in remote parts can order the doctor's PERSONAL CARE by inclosing $5 in letter, stating case fully and strictly confidential. Full treatment and every necessary medicine for the complaint will be sent.

PAINLESS CHILDBIRTH assured under the doctor's treatment. Consultation free and strictly confidential. Hours 9 a. m. to 8 p. m. Sundays 10 to 12 a. m.

DR. AND MRS. CARTER
204 Mercantile Place, over 342 S. Spring Street
Home Phone P5793; Main 4370.

MORPHINE

and other drug habits are positively cured by HABITINA. For hypodermic or internal use. Sample sent to any drug habitue by mail. Regular price $3 per bottle at your druggist or by mail in plain wrapper. DELTA CHEMICAL CO., St. Louis, Mo. For sale in Los Angeles by Sun Drug Co.

Free

McBurney's

Kidney, Bladder and Rheumatism Cure. One Bottle Cures. Prepaid $1.00. All Druggists.

Send 25c in stamps to W. F. McBURNEY, 2807 Vermont Ave., for a sample bottle.

Dr. Tom She Bin Company

Chinese Tea and Herb Sanitarium. Established 1875, cures Consumption, Asthma, Catarrh, Rheumatism, Appendicitis, Kidney, Liver and all Female Troubles and Private Diseases. Call and investigate. Testimonials and consultation free. Open day and night. 713 S. Main Street.

Don't waste money on deceptive advertisers, patronize the Reliable Specialist, Dr. Merrill, of New York University. 37 years' experience. Blood Poison, Varicocele, Stricture, Weakness, Piles, and all Genito-Urinary Diseases cured.

Charges reasonable. Consultation free. Rooms 3-4-5, 204½ South Broadway.

ELECTRIC BELTS FOR WEAK MEN

Giant Belt For $5

make men strong and vigorous. Call or write for free information.
F. BRANTVERNIE, Dept. T., 1182 Maple Ave.

No Charge

is made for our services and only a small amount is asked for the medicines in use in your treatment. Sufferers of either sex should not fail to consult us.

LOS ANGELES MEDICAL INSTITUTE
Fourth Floor Rentsch Building,
317 SOUTH BROADWAY

BUSINESS. Barometer of the Markets—Financial—Commercial.

FINANCIAL.

OFFICE OF THE TIMES.
Los Angeles, Jan. 17, 1908.

BANK CLEARINGS. Bank clearings yesterday were $1,626,300.16. For the corresponding day of 1907, $1,607,208.37; for the same day of 1906, $1,627,373.48.

Monday	$1,601,413.56
Tuesday	1,549,243.38
Wednesday	1,527,604.31
Thursday	1,626,300.16
Total	$6,714,236.67
Same time, 1907	10,145,461.11
Same time, 1906	7,922,730.16

Following are the live quotations on general and mining securities listed on the Los Angeles Stock Exchange, ground floor, I. W. Hellman building, Fourth and Main streets, for yesterday's session of the exchange.

OIL STOCKS.

	Bid.	Asked.
Amalgamated Oil		$100.00
Associated Oil	$31.00	32.25
Central	.77	.85
Columbia	.80½	....
Continental	.77	....
Consolidated Oil Co.	....	.33
Fullerton Consolidated	.38½	....
Fullerton Oil	.05	....
Globe	.09½	.09½
Mexican Petroleum	1.22	....
New Pa. Petroleum Co.	....	1.25
Olinda Land Co.	.05½	....
Reed Crude	.11½	....
Union	191.00	194.00

BANK STOCKS.

	Bid.	Asked.
Broadway Bank & Trust	$155.00	....
Central National Bank	....	$300.00
Commercial National	....	135.00
Equitable Savings Bank	200.00	....
First National	....	415.00
German-American Savings	....	315.00
Home Savings Bk. of L. A.	....	135.00
Merchants' Trust Co.	....	85.00
National Bank of California	....	230.00
Security Savings Bank	....	290.00
The Southern Trust Co.	40.00	....

($1,000,000 paid up.)

*BONDS.

	Bid.	Asked.
Associated Oil Co.	79	8..
Ozone Power & W. Co.	....	95
Home Telephone Co.	77	77½
L. A. Stove Co.	....	95
L. A. Railway Co.	....	107
Pacific Light & P. Co.	....	100
Pasadena H. T. & T. Co.	....	77
Pomona Con. Water Co.	95	....
Riverside H. T. & T. Co.	....	85
San Diego H. E. & T. Co.	....	84
Seaside Water Co.	100	....
Union Transportation Co.	91½	94
C. S. L. D. T. & T. Co.	....	95

*Prices include accrued interest.

INDUSTRIALS AND PUBLIC UTILITIES.

	Bid.	Asked.
Cal. Portland Cement Co.	$60.00	$75.00
California Hospital	....	50.00
Edison Electric pfd.	72.75	75.00
Edison Electric com.	....	60.00
Home Telephone pfd.	51.87½	52.12½
Home Tel. Co., com.	10.50	12.00
L. A. Brewing Co.	....	110.00
Occidental Life Ins. Co.	....	150.00
Title G. & Trust Co. pfd.	101.00	....
Title I. & Trust Co. pfd.	121.00	126.00
Title I. & Trust Co. com.	121.00	130.00
Title I. & Trust, Ser. C.	121.00	130.00
U. S. L. D. T. & T. pfd.	....	15.00
Union Trust Co.	....	40.00

OFFICIAL SALES: 1000 Reed Crude Oil at 12½, B. 60; 60 Associated Oil at 32.00@32.00; 10 do. at 31.75, B. 30.

MINING STOCKS.

California—Greenwater District—

	Bid.	Asked.
Clark Copper Co.	.05½	.07½
Furnace Creek Copper	.25½	.35
Kempland Copper Co.	....	.10
California Hills M. Co.	.01	.01½
Consolidated Mines Co.	.01½	.01½
Nevada—Goldfield District—		
Goldfield Con. Mines	5.21	5.27½
Goldfield-Wild Horse	....	.07
Gold Storm King G. M. Co.	....	.02½
Johnnie District—Nye county—		
Johnnie Con. G. M. Co.	.12½	.13½
Mohawk-Johnnie	....	.05
Searchlight District—		
Nevada Searchlight	.06½	.21
Searchlight M. & M. Co.	....	1.00
Searchlight Parallel	.01½	.02
Searchlight Western	.01½	.01½

OFFICIAL SALES: 1000 Johnnie Consolidated at 13½; 1000 do. at 13½, B. 30; 1000 do. at 14½, B. 60; 100 Goldfield Consolidated at 5.20; 200 Furnace Creek Copper at 27½; 2000 Clark Copper at 7½@7½; 20,000 Searchlight Western at 1½@1½, B. 60.

THE MARKETS.

LOCAL PRODUCE MARKET.

Considerable interest is shown in the arrivals of fruit and vegetables from Cuba, Florida and Mexico. Agents for Mexican tomatoes already are preparing their contracts for the year and first shipments are expected to arrive within three weeks. They will bring from $3 to $4 a box of about 40 pounds. Florida already has sent tomatoes and with nearly all stock cleaned of the market, they are selling well. Cuban pineapples have been on sale for a week and are moving rapidly at $4.50 a crate. They are considerably smaller than the Hawaiian pines, but have an excellent flavor. Bananas from the West Indies are regular arrivals and the price is as low as it has been for months, being down to 4½ cents a pound. The first loquats of the year were on sale yesterday morning. They are fine, large fruit and were shipped from Orange county.

Eggs were again boosted so that the present quotation reads 29 to 30 cents a dozen for fresh ranch candled. Case-counts were very firm. In contrast to these prices stand the figures on storage stock, in which there has been a heavy drop. The best varieties are selling at 16 cents a dozen in order to avert the necessity of shipping them back East. Dealers declare that it will be impossible to have the Interstate Commerce Commission lower rates on several cars of eggs, which, it was said were to be shipped back. These have been held for nearly a year, and it will not be feasible nor advisable to reship them. By selling them here a heavy loss may be sustained, but it will not be as large as the freight charges. Several of the large handlers of storage eggs express no fear as to the final disposition of their stock. Local eggs are moving rapidly and the receipts continue above the 200-case mark a day. Yesterday 119 cases were reported in and five cases were sold on 'change.

There has been little activity in butter in the last day or two, though it continues to move regularly. The price on creamery extras is firm at present figures, and there is little indication of a further decline in the immediate future. Receipts remain small, being 3944 pounds yesterday. There were some good offerings of cooking butter and ladles, but demand for these grades is light at present.

Cheese receipts have been lower and yesterday amounted to 1352 pounds of fresh full cream, on which there were several bids but no taking. The supply remains sufficient to fill inquiries. Eastern cheese is not going as rapidly as expected, but dealers hope for a turn in the market soon.

A falling-off in potato receipts was noted yesterday. Only 250 sacks were reported in. Offerings, nevertheless, were quite heavy and of nearly every variety listed. Highlands, both fancy and choice, were put up in carload quantities at lower prices, while Oregons also were easier. Prices are weak, but there were no actual changes.

Onion receipts were not reported and the Australian Browns from the North were advanced to $2.25 a hundred. This is the highest onions have been quoted for many months and dealers think that with the set demand there will be still further advances.

Bean receipts were only four sacks. Offerings were confined entirely to pinks, on which there were no bids. The sweet potato outlook continues steady. Northern sweets were advanced to $3.00 a sack, with locals, in addition to the yellow potatoes a few whites were offered but not taken.

Vegetables were all plentiful, particularly carrots, radishes and turnips. These named are selling, with all bunch vegetables, at 20 cents per dozen. Leeks are scarce, while there is little demand for any of the fresh variety of vegetables. Spinach and cauliflower are moving well.

Poultry is enjoying an active demand, particularly wild fowl, considerable of which is being received from the north. Fish are plentiful in all sizes, and nearly all varieties. There are few crabs to be had while lobsters are fairly well represented.

Prices Current.

EGGS—Candied, California ranch, selected, 29@30; fresh ranch, local, case count, 28@29; eastern, fresh, candled, 20@22; storage, selected, 16@18.

BUTTER—Creamery, extras, 67½; creamery, firsts, 65@65; creamery, seconds, 55@60; dairy butter, 28; cooking, 24; eastern, extra, 30.

OLEO—Extra fancy, 16@20; choice, 14@15; standard, 14@16; Butterine, 15@21½ in tubs, 1c more for 1-lb. rolls, 1½c for 2-lb. rolls.

CHEESE—Cal. Anchor, 20; Cal. Y. A., 21; storage cheese, 16@16½; fresh, 17½@18; eastern daisies, 18½@19; Longhorns, 18@18½; N. Y. twins, 18@18½; singles, 18@18½; hand, 20; Dom. Swiss, 22; Imp., 32; Limburger, 20; cheddars, 17@18; brick cream, 20; Dom. tub, 17½; Dom. brick, 20.

BEANS—Pinks, No. 1, 3.75; Lady Washington, No. 1, 3.75; small white, No. 1, 2.75@3.00; Limas, No. 1, 5.00@5.75; American lentils, 10@12 per lb.; black eye, 5.00@5.25.

DRIED FRUITS—Apples, evaporated, new stock, 11; blackberries, 20 1-lb. cartons, 18. Citron, fancy, 20-lb. boxes, 22. Currants, imp., fancy, bulk, recleaned, 11; fancy, 30 1-lb. packages, 11½; fancy, 30 ¾-lb. packages, 10. Dates, imported, Fards, fancy, 6½, 9; Fards, fancy, 12½, 8; Golden, fancy, 6½, 5½; Golden, fancy, 30 1-lb. packages, 8. Figs, new, per box, 20 lbs., 1.65; White, "Medal," cartons, 10 lb. 90; White, "Premier," 10 lb. 1.00; White, "Medal," bricks, 10 lb. 85; White, "Medal," bricks, 50 6-oz., 1.60; White, loose, 50-lb. boxes, fancy, —; White, imported, 6s, 15; White, imported, 12s, 14; black, loose, 25s, 7; Black, loose, sacks, 5. Nectarines, per lb., fancy, 22s, 14. Peaches, fancy, Muirs, 25s, 17½; choice, 16, 15½; choice, sacks, 11; fancy, peeled, [illegible]; Pears, fancy, 15s, 24s, 15. Peels, lemon, orange, 24s, 20. Prunes, fancy San José, per [illegible] 25s, 7½; 40-50, 25s, 6½; 50-60, 25s, 7½; 60-70, 25s, 7½; 70-80, 25s, 6½; 80-90, 25s, 6; 90-100, 25s, 5½. (When packed in 50-lb. boxes, ¼c less; in 5-lb. boxes, 3c extra; in 10-lb. boxes, 1½c extra.) Prunes, Silver, fancy, 25s, 11; apricots, 11@13.

RAISINS—Per box, layers, 3-crown, 20-lb. boxes, 2.00; clusters, 4-crown, 20-lb. boxes, 4.00; clusters, 4-crown, 20-lb. boxes, 2.25; clusters, 5-crown, 20-lb. boxes, 2.75; clusters, 4-crown, 5-lb. boxes, 90; clusters, 6-crown, 20-lb. boxes, 3.50; clusters, 5-crown, 5-lb. boxes, 1.00; clusters, 6-crown, 12 2½-lb. cartons, 4.50; clusters, 6-crown, 24 1-lb. cartons, 6.50. Loose Muscatels, per lb., 2-crown, 50-lb. boxes, 6½; 3-crown, 50-lb. boxes, 9; 4-crown, 50-lb. boxes, 9½; Seedless Sultanas, 50-lb. boxes, 9; Thompson's Bleached, fancy, 50s, 12; Thompson's Bleached, fancy, 25 1-lb., 14. Seeded, fancy "Eagle," 36 1-lb., 11; fancy "Catalina," 36 1-lb., 11; fancy "Angelus," 45 ¾-lb., 9½.

NUTS—New, almonds, fancy IXL, 20; almonds, fancy paper-shell, 19; almonds, choice softshell, 18; assorted nuts, 25-lb. boxes, 16; Brazils, large, new crop, 15; chestnuts, Italian, 8; filberts, large, new crop, 15; pecans, Jumbo, 20; peanuts, eastern, "sun," raw, 8½@9; peanuts, eastern, "sun," roasted, 11½; peanuts, Cal., "Sunshine," raw, 9; peanuts, Cal. "Sunshine," roasted, 11; peanuts, Japs, fancy, raw, 9@9½; peanuts, Japs, fancy, roasted, 10; pinenuts, 15; walnuts, No. 1, softshell, 17; walnuts, No. 2, softshell, 14; walnuts, black, 5; hickory nuts, 12@15; chestnuts, 14@16; popcorn, 10c per lb.

HONEY—Comb honey, 1-lb. frames, 15@17; light amber, 15; water white, 16; extracted, light amber, 8@9; water white, 9; white, 7.

CITRUS FRUITS—Navel oranges, firsts, 2.50@2.75; seconds, 1.50@2.00; Valencia oranges, 1.50; choice standard Valencias, 2.00@2.50; 2.25; standards, 1.75@2.00; culls, 75@1.00; lemons, fancy packed, 2.00@2.25; choice lemons, 1.75@2.00; unpacked stock, 1.00@1.75; grapefruit, seedless, 2.75@3.25; seedling grapefruit, 1.50@2.50; Tangerines, 1.75@2.00 a box.

FRESH FRUITS—Bellefleur apples, 2.00; Baldwin apples, 1.25@1.50; Spitzenbergs, 2.75@3.00; Lauver, 1.25; Colorado Jonathans, 3.00; Ganos, 1.50@2.00; Greenings, 1.75@2.00; Pearmains, 1.25@1.50; Ben Cape, 1.50@2.00; Baltimore Beds, 1.50; Newtown pippins, 1.50; Arkansas Blacks, 2.50@2.00; Casabas, 2.00 per doz.; Santa Claus melons, 1.75@4.25 per crate; grapes, per crate, Red Emperor, 1.50; Cornichon, 1.75@2.00; Malagas, 4@12½ per lb.; Winter Nickles pears, 2 per lb.; persimmons, 2.00@2.50 per crate; pineapples, 4.00@5.00 per doz.

BERRIES—Strawberries, 8@9; raspberries, 15@20; blackberries, 15@20; guavas, 5; cranberries, Howes, 10.00; Wisconsin, 12.00@12.50.

ONIONS—Silverskin onions, 2.50; Yellow Danver onions, 2.00 per cwt.; Minnesota Red onions, 2.15@2.25 per cwt.; Australian Brown onions, 2.75@3.00 per cwt.; northern Australian Browns, 2.25; Globe onions, 2.50@2.75; Oregons, 2.75@3.00.

POTATOES—Local Burbank potatoes, 1.15@1.50 per sack; northern sweets, 2.75@3.00; sweet potatoes, 2.00 per cwt.; Highland Burbanks, 1.15@1.35; Salinas, 1.65@1.85; Colorados, 1.50 per sack; Early Rose, 1.50@1.75; White Rose, 2.00@2.25; Idaho, 1.25.

GREEN VEGETABLES—Beets, 25@30; carrots, 25@30; parsley, 30 per doz.; spearmint, 20@25 per doz.; turnips, 25@30; oyster plant, 30; peas, 2@4; radishes, 20@25 per doz.; cabbage, 60@90; fancy green onions, 20 per doz.; leeks, 20 per doz.; lettuce, common, 20@25 per doz.; 90@1.00 per crate; endive, 40 per doz.; escaro, 40 per doz.; chicory, 40 per doz.; garlic, 8@10; parsnips, 25@30 per doz.; tomatoes, 1.75@2.00 per box; pie pumpkins, 1 per lb.; celery, 25@35 per doz.; cucumbers, 40@50 per box; pickles, 75; cultivated mushrooms, 1.00 per lb.; wild mushrooms, 25@30 per lb.; Jerusalem artichokes, 75@1.00; watercress, 25@40 per doz. bunches; spinach, 25@30 per doz.; string beans, 9@10 per lb.; peas, 2@3 per lb.; Brussels sprouts, 4@7 per lb.; green corn, 1.00@1.25 per box; green chili peppers, 20@25 per lb.; okra, 20 per lb.; eggplant, 9@10 per lb.; bell peppers, 20@25 per lb.; Lima beans, 10@12 per lb.; celery root, 85 per doz.; rhubarb, 1.50@1.75 per box; Hubbard squash, 2@3 per lb.; artichokes, 1.00@1.25 per doz.; cauliflower, 60@75 per doz.; horseradish, 12½ per lb.; dill, 25 per lb.

POULTRY—Dealers sell, live weight: Old roosters, 8@9; young roosters, 3 lbs. and up, 15@17; stags, 8; hens, 14@16½ per lb.; ducks, 14@15; geese, 15; turkeys, 15½@17; squab pigeons, 1.75@2.50 per doz.; fryers, 2½ lbs. to 3 lbs., 15@20; broilers, 1½ to 2 lbs., 18@20.

BEEF—Steers, No. 1, per lb., 9; second, 8½; third, 7½@8; prime, 9; heifers, 7½; veal, 10; hind quarters, 9½; fore quarters, 7; loins of beef, No. 1, 13; ribs of beef, No. 1, 11; chucks, 6@6½; plates, 4; round and rumps, 8½; beef tenderloins, 22; square beef clods, 8½; shoulder clods, 8½; beef shanks, 2; flank rumps, 7½; flank steaks, 10; beef rolls, 10; corned beef trimming, 5; beef tongues, 10; 8; P. beef tongues, 14; ox tails, 5; lambs' tongues, per doz., 35; beef hearts, each, 40; beef livers, each, 25; kidney suet, per lb., 6; kidneys, each, 5; sweetbreads, 25; brains, 10; hides, 5½.

MUTTON—Dressed muttons, ewes, per lb., 10½; dressed mutton, wether, 11; dressed mutton, yearlings, 11½; milk lambs, 13; sheep, 3.00@4.00.

PORK—Dressed hogs, per lb., head on, 10; dressed hogs, head off, 11; trimmed butts, 12; pork loins, 14; fresh picnics, 9; pork shoulders, 10½; pork butts, 13½; fresh hams, 12; bellies, fresh, 14; leaf lard, 11; pork trimmings, 10; frozen pork spare ribs, 9; fresh pork spare ribs, 11; pork tenderloins, 20; back fat, 10; cleaned pigs' feet, each, 2½; tongues (pickled, sweet or fresh), 17; cleaned hogs' heads, per lb., 1½; plain cooked tripe, per lb., 6½; hog plucks, each, 5; pork kidneys, per doz., 25; pig tails, per lb., 4; neck bones, per lb., 1½.

BACON—Winchester 10-lb. bacon, 19½; Winchester bacon, 19½; 12 Ave., 16½; Empire, 20; dyer, 16@17; Premium, 22½; Atlas bacon, 17½; Gold Band, 19½; Diamond C bacon, 22; Helmet bacon, 15½; Orange Blossom bacon, 14; Sunlight bacon, 6-8 avg., 21; Rex Breakfast bacon, 18½; Rex Breakfast bacon, 8-10 avg., 17; Rex bacon, 6-8 avg., 18½; Regal bacon, 18½; Helmet bacon, 6-10 avg., 17½; Helmet, 6-8 avg., 18½; White Label bacon, 8 to 10 lbs., 18½; Armour's Star Wide bacon, 4 to 6 lbs., 24; Armour's Wide bacon, 6-8 avg., 20; wide bacon, 8-10 avg., 19½; Armour's White Label bacon, 8-10 avg., 18½; special bacon, 16½; Western bacon, 10-12 lbs., avg., 17½.

DRY SALTED MEATS—Dry salt narrow bellies, 13; dry salt clear bellies, 16-20 avg., 12½; dry salt clear backs, 12½; short clear backs, 12½; D. S. bellies, 16-18 avg., 14½.

PICKLED GOODS—Honey-comb tripe, half-bbls., 5.50; honey-comb tripe, keg, 1.85; honey-comb tripe, kits, 1.25; spiced pigs' feet, half-bbls., 3.20; spiced pigs' feet, keg, 2.90; spiced pigs' feet, kits, 1.25; pickled lambs' tongues, kits, 2.00; pigs' tongues, spiced, kits, 2.00.

HAMS—Per lb., Rex, 14½; Rex skinned hams, 16½; Diamond C, 15½; Diamond C skinned hams, 15½; boiled boneless Rex hams, 22; mild-cured hams, 14; plain hams, 14; Winchester, small, 10 to 12 avg., 15½; Winchester hams, avg., 15; Premium, 10-12 avg., 17½; Winchester picnics, 10; Winchester skinned hams, 15; Gold Band, 14; California hams, 10; Premium skinned hams, 16; 16 Ave. hams, 13@14; 12 Ave. hams, 13½@14; Orange Blossom, 13; Ashland hams, 14; minced ham, 12; Cylinder boiled hams, 21; Premium boiled hams, 22; Oxford boiled hams, 15½; Star hams, 10-12 avg., 16; Armour's Star hams, 14-16 avg., 15½; Star hams, 12-14 avg., 15½; Helmet hams, 14½; Star skinned hams, 16½; Armour's boiled hams, 22; boiled boneless and tied hams, 24; Armour's picnic hams, 10; Regal hams, 15; Atlas hams, 14; Armour's Shield hams, 10 to 14 lbs. avg., 15; Armour's Shield hams, 14-16 avg., 15; Shield picnics, 10; Shield hams, 16-18 avg., 16½; Ashland hams, 8 avg., 14; Jefferson hams, 14½.

BARRELED MEATS—Rumps (bone in,) bbls., 13.00; half-bbls., 5.50; rumps (bone out,) bbls., 12.50; half-bbls., 6.75; plate beef, bbls., 9.00; half-bbls., 5.00; rolled plate (boneless,) bbls., 12.00; half-bbls., 6.50; Sunderland pork, bbls., 14.25; half-bbls., 7.25; family pork, bbls., 23.00; half-bbls., 12.00; fancy pig pork (narrow), bbls., 25.00; half-bbls., 12.50; fancy pig pork (wide,) bbls., 26.00; half-bbls., 13.25; S. P. spare ribs, 20.00 bbl.; half-bbls., 5.25.

PURE LARD—Tierces, per lb., 13; cases, 3 10-lb. cans, 10½; leaf lard, 11½; Rex pure lard, 11½; Premium lard, 14; Silver Leaf lard, 13; Jewel Compound, 9; Compound lard, western, 11; back fat, 8½; Yellow Cotosuet, 10½; White Cotosuet, 10½; Mission lard, 10½; Shield lard, 11½; Star lard, 13½; Armour's Compound lard, western, 8½; Compound lard, eastern, 9½@10; Diamond C kettle lard, 12½; White Ribbon, 9½@9½; Basic Suetene, 9@10; vegetable lard, 10½; K. C. lard, 12½; Armour's Shield lard, 11½; Armour's Simon Pure lard, 13; Armour's Vegetole, 10½.

SAUSAGE—Bologna, per lb., 8; bologna, paraffined, per lb., 9½; blood sausage, 9; liver sausage, 7½; Diamond "C" sausage, links and bulk, 12; head cheese, 8½; fresh pork sausage, links, 10; fresh pork sausage, bulk, 10; Spanish pork sausage, 10; Wiener sausage, 9; Frankfurt sausage, 9; New England ham sausage, 12; minced sausage, in sacks, 12; Douglas style sausage, in sacks, 12; German Salami, 24; Milan Salami, 25; Mortadella, 20; Gothear, 26; Star Summer, 20@27; Arles, 24.

SALT—Western, handled through L. A. jobbers. Table salt, cartons, 48s, per case, 2.00; Princess salt, cartons, 20 2s, per case, 1.75; 100-lb. bales, Crown brand, all-sized pockets, per bale, 2.90; Worthington Dairy, 50s, per ton, 12.50; 100s, per ton, 14.50; 224s, per ton, 13.50; Crown or Gran. Dairy, 50s, 15.00; 100s, 14.00; Rock and half-ground, 50s, 14.00; 100s, 11.00; granulated and ¾-ground, 100s, 12.00; granulated and ¾-ground, large, per ton, 12.50; ice-cream and evaporated, sacks, 50s, per ton, 14.00; 100s, per ton, 12.00; hide and ice-cream, No. 2, per ton, 12.00; lump, stock, imported, per ton, 21.25. Special prices in car lots.

SUGAR—Prices are based on sacks. Bbls., add 10c; ½-bbls., 25c and boxes, 50c per 100 lbs. All prices net cash, less 25c cwt., 15 days. Beet gran., 5.45; western cane and fruit gran., 5.65; C. & H. cane and berry gran., 5.65; Cube A, crushed or fine crushed, 5.80; Candy granulated, 5.75; powdered, 6.00; C. & H. confectioners' A, 5.65; western Con. A, 5.15; Golden C, 5.25; D, 5.45; Bowles 6x powdered, 50-lb. boxes, 6.00; Bowles 6x powdered, ¼-bbls., 6.25; Bowles 6x powdered, bbls., 6.00; Magnolia A, 5.30; extra B, 5.05; extra C, 5.05; Dominos, 10.65. Bar sugar, 5.60; Cal. Club, Longs or Shasta, 25-lb. tins, 8.00; 50-lb. boxes, 8.25.

FAMILY FLOUR—Local patents A1 flour, per bbl., 5.60; Globe flour, 6.40; Select California white wheat; Banquet flour, per bbl., 6.00; Towel flour, 6.00; Silver Star flour, 6.40; XXX flour, 6.00; Capitol flour, 5.80; A1 hard flour, 5.60; Aurora, 5.40; Mikado, 5.60; Trophy, 6.00; Crown flour, 4.55.

CALIFORNIA AND EASTERN FLOURS—Kansas, 4.95; New flour, 4.60; Mayflower, 4.80; Eclipse, 5.40.

FLOUR— [illegible table: prices in boxes, 5-lb., 10-lb., 25-lb. and 50-lb. sacks for Perf. Pat. Pastry, Buckwheat flour, Graham flour, Rye flour or meal, Cornmeal, W. & Y., Oatmeal, ground, Oatmeal, Steel Cut, Hominy, large or small, Cracked wheat, Entire wheat flour, Pearl barley, Split peas, green, Split peas, yellow, Gluten flour, Farina, Nutrina Gem]

Rolled wheat, in barrels, net weight 125 lbs. per sack ... 4.50

Buckwheat flour (bulk, seamless sacks,) 100 lbs. ... 3.00

Buckwheat flour (pure, seamless sacks,) 100 lbs. ... 3.75

GRAIN AND FEED—Wheat, per 100 lbs., 1.85; wheat, No. 1, 1.90; wheat, cracked, 2.00; corn, 1.80; corn, Sm. Y., 1.70; cracked corn, 1.85; feed meal, 1.90; bran, heavy, 1.65; rolled barley, 1.75; oilcake meal, 2.20; cotton seed meal, 2.25; cocoanut cake, 1.65; shorts, 1.80; oats, white Oregon, 1.90; oats, red California, 1.80@1.90; eastern Kaffir corn, 1.75; K. & P. corn, 1.50; cocoanut meal, 1.50.

	10.	25.	50.	100.
Excelsior Chick Food	$0.35	$1.30	$2.25	$2.00
" Fattening Food	3.35	1.20	3.25	3.00
" Egg Food	.75	....	....	1.75
" Moulting Food	....	....	....	1.85
" Chick Food, 20 3-lb. pkgs., per case				1.75

POPCORN—Rice, shelled, fancy, western, per lb., 5; new ear corn, 1.75@4.00 per 100 lbs.

LINSEED OIL—Boiled, in barrels, 61; in cases, 6c higher on each kind; raw, in barrels, 59.

TURPENTINE—In cases, 77½.

HAY—No. 1 barley hay, 14.00@15.00; No. 2, 12.00@14.00; No. 1 wheat hay, 14.00; No. 2, 14.00@15.00; No. 1 plain oat hay, 16.00@18.00; No. 2, 13.00@15.00; northern alfalfa, 15.00@17.00; local, 15.00@17.00.

Local Petroleum Prices.

Quotations on petroleum products, f. o. b. tank cars Los Angeles.

GASOLINE AND DISTILLATE—Red Crown gasoline, bulk, 15c per gallon; do. cases, 21c per gallon; No. 1 engine distillate, bulk, 9½c per gallon; No. 2 engine distillate, bulk, 8½c per gallon.

FUEL OIL—90@1.00 per barrel.

ILLUMINATING OILS—Water white, per gallon, tank wagons, 9½c; in barrels, 8c; Pearl, in cases, 17½c per gallon; Astral, cases, 17½c; Eocene, cases, 20½c per gallon; Elaine, cases, 20½c; Star, 17½c per gallon; V. M. & P. naphtha, barrels, 10c; cases, 12c.

ORANGES AND LEMONS.

DAILY CITRUS REPORTS OF EASTERN MARKETS.

[BY DIRECT WIRE TO THE TIMES.]

NEW YORK, Jan. 16.—[Exclusive Dispatch.] Eleven cars navels and two cars lemons sold. Market is strong and slightly higher on all sizes of navels. Lemons continue very strong. Weather stormy and cold.

NAVELS.

	Average.
Whittier, xf, Redlands Junction	$3.05
Whittier, ch, Redlands Junction	2.45
Clover Mountain, Growers' F. Co.	2.35
Flower, or, Growers' Fruit Co.	2.35
Flower, sa, Growers' Fruit Co.	2.00
Charlot	2.00
Orchard, (T. L.) xf, Nat'l. Orange Co.	2.45
Orchard, (T. L.) sf, National Orange Co.	2.35
Crafton, fy, Redlands' O. G. Assn.	2.50
Highland	2.30
Sweetheart, xf, Highgrove F. Ex.	2.65
Stag, (T. L.) ch, A. C. G. Exchange	2.45
Stag, dm, A. C. G. Exchange	2.40
Pointer, ch, A. C. G. Exchange	2.45
Golden Orange, xf, Riverside F. Ex.	2.55
Dan Patch, or, S. D. Fruit Ex.	2.45

LEMONS.

Independent, fy, Highland District	$3.15
Protection, fy, Ohio Lemon Co.	3.00
Ind., choice, Highland Dist.	2.90
Buckeye, ch, Ohio Land Co.	2.60

Citrus Fruit Shipments.

Shipments Wednesday, January 15, 114 cars oranges and 16 cars lemons. Total shipments to date 4155 cars, of which 331 cars were lemons. Total to same period last season 2797 cars, of which 484 cars were lemons.

LOS ANGELES-NEVADA EXCHANGE.

PROFIT-TAKING SHADES PRICES.

GOLDFIELD LEADERS ARE OFF ON SELLING PRESSURE.

Florence Little Affected—Merger Off Five Points and Combination Fraction Five—Milltown Fraction Still Popular — Johnnie Loses Ground—Cheap Leasing in Demand.

Yesterday was profit-taking day on the Los Angeles-Nevada Stock Exchange, and, as a general result of a widespread professional desire to take advantage of the recent sharp bulge, prices were shaded from Wednesday's prices all along the line. Cheap issues still seem to maintain their popularity, however, and several new leasing issues are beginning to attract attention as the result of strikes consequent upon a general resumption of mining activity.

Apart from the general desire to take profits, the present conditions appear to hold nothing but encouragement. The Nevada Legislature has done the unexpected and the dissemination of the news has engendered a feeling of optimism that has been lacking for some time. No one seems to anticipate serious trouble now and dealers are settling down to a long spell of greater activity and wider scope of demand.

Consolidated opened at Wednesday's last sale price, but transfers of 200 shares only were made at that figure. Later sales showed a recession of five points and the informal session developed nothing new. The last sale was made at 5.20, on seller-ten basis, and shows that there is a belief in some quarters that the issue will retrograde further. Sellers are scarce, however, and, with the new blood in control, the general opinion seems rather to point to a higher market.

Daisy was again the plaything of the professional scalpers and a merry onslaught was made throughout the day, with varying results, with a net loss of two points from Wednesday's last sale price. Trading opened at 99, went to 98 and 97 during the morning, up again to 1.00 early in the informal session and closed at 99. During the day transfers of 4400 shares were recorded.

Combination Fraction suffered another bear raid and the onslaught met with eminent success. Sales began at 72, one point down from last sale, touched 69 towards the end of the morning session, rallied to 71 at the beginning of the later session and closed at 69—a net loss for the day of five points. There seems little doubt that inside selling is, at least in a measure, responsible for the vagaries of the issue. The public appears to be taking little interest in the game. In all, 2700 shares were traded in.

Florence was in some demand throughout the day and with transfers at a uniform price of 4.10, was responsible for sales of 600 shares at the morning session. In the afternoon the quotation advanced, last sales taking place at 4.15, or only 2½ points down from previous sales. The professional interests appear to fight shy of the issue and the demand comes from the outside among genuine investors.

Jumbo Extension sold to the extent of 200 shares at previous sales price, but the demand seems to have petered out and there is little general inquiry. Francis Mohawk appeared on the tally sheet with sales of 500 at 32, Bonnie Claire was in some demand at 9, while the Bullfrogs were represented by Mayflower Consolidated sales of 1000 at 18½ and 2000 shares of Montgomery Mountain at an advance of two and three points over last sale.

Milltown Fraction again led the procession in cheap stocks, with total transfers of 41,000 shares at Wednesday's prices. The demand appears to be spreading and is no longer confined to inside interests. Other cheap issues were represented by Great Bend Extension, Eureka, Dixie, Black Butte Extension, Florence Leasing and Mining, Triangle, Lige Harris and April Fool Extension.

The publication of the long-delayed and carefully-guarded facts regarding the condition and management of Johnnie seems to have had a deteriorating effect upon the stock, which fell away to 13½ on total transfers of 16,000 shares.

A fact which will give some idea of the amount of business transacted recently on the exchange is that the balances on last Monday's business amounted to no less than $23,000. The major portion of this amount was accounted for by the heavy sales of Johnnie, which came from inside selling pressure.

The directors of the exchange are still considering the advisability of posting the San Francisco informal transfers on leading Goldfield stocks, but have not yet come to any definite conclusion. Opposition to the proposed innovation comes from a small coterie that has done well on the scalps obtained by private information from the northern market. The more conservative element, however, is heartily in favor of the plan, in the belief that it will tend to gain increased confidence from the public, upon which the institution depends.

LOS ANGELES-NEVADA EXCHANGE QUOTATIONS.

The closing quotations of the Nevada mining stocks, made yesterday on the Los Angeles-Nevada Mining Stock Exchange, ground floor of the H. W. Hellman building, Fourth and Spring streets, together with the regular call sales of the afternoon informal call, were as follows:

CALIFORNIA.

	Bid.	Asked.
California Hills	$ .01	$ .01½
Skidoo Blue Jay	.12	.15
JOHNNIE DISTRICT.		
Johnnie Consolidated	.12½	.13½
OTHER DISTRICTS.		
Clark Copper	.06½	.08
Nevada Hills	2.50	3.00
Searchlight Parallel	.02½	.03
Searchlight Western	.01½	.01½
NEVADA—GOLDFIELD DISTRICT.		
Mines—		
Combination Fraction	.71	.74
Daisy	.98	1.00
Florence	4.10	4.15
Florence L. & M.	.06	.06½
Frances-Mohawk	.30	.31
Goldfield Con. Mines	5.20	5.40
Jumbo Extension	.56	.57
Sandstorm	.20	....
St. Ives	.44	.50
Preferred prospects—		
Atlanta	.21	....
Baby Florence	.04	....
Blue Bull	....	.12½
Diamondfield Triangle	.07½	.07½
Goldfield Kewanas	.24	....
Grandma	.07	....
Lone Star	.09	....
Original Velvet	....	.11
Red Hills	.35	....
Red Top Extension	....	.13
Yellow Tiger	.15	....
Prospects—		
Adams	.05½	....
Black Ants	.02	.05
Black Butte Bonanza	.03½	....
Black Butte Extension	.04	.05
Blue Bell	.05	.08
Dixie	.03½	....
Eureka	.01½	.02
Gen. Washington	.01½	.02
Great Bend Extension	.04	.04½
Milltown Fraction	.02½	.02
Nevada Sunshine	....	.20
BULLFROG DISTRICT.		
Mines—		
Bonnie Clare	.09½	.09½
Preferred prospects—		
Montgomery Mt.	.11½	.12½
Original Bullfrog	.01	....
Prospects—		
Bullfrog M. Co. of Nevada	.03½	....
Bullfrog Victor	.02	....
*Lige Harris	5.00	8.50
MANHATTAN DISTRICT.		
April Fool Extension	.05½	.01
Seyler Humphrey	.03	....

*Per thousand shares.

Sales, morning session: 2000 Great Bend Extension at 4; 12,000 Milltown Fraction at 2; 2000 Johnnie Consolidated at 13½; 2000 Eureka at 1½; 1000 Dixie at 4; 500 Black Butte Extension at 4; 1000 Florence Leasing and Mining at 6; 200 Goldfield Consolidated at 5.25; 200 do. at 5.20; 1000 Bonnie Clare at 9; 200 do. at 9½; 100 Daisy at 97; 500 do. at 98; 2000 do. at 99; 200 Combination Fraction at 72; 1200 do. at 72; 200 Florence at 4.10; 200 Jumbo Extension at 56; 2000 Lige Harris at 4.00 per thousand shares; 2000 Montgomery Mountain at 12; 1000 Triangle at 7½.

Sales, afternoon session: 2000 Bonnie Clare at 9; 100 Combination Fraction at 71; 700 do. at 69; 500 Daisy at 1.00; 700 do. at 99; 300 Goldfield Consolidated at 5.20, S. 10; 500 Frances Mohawk at 32; 200 Florence at 4.12½; 100 do. at 4.15; 1000 Johnnie at 13½; 13,000 do. at 13½; 2500 Lige Harris at 5.00 per thousand shares; 1000 Mayflower Consolidated at 18½; 1000 Montgomery Mountain at 13; 2500 Milltown Fraction at 2½, B. 30; 10,000 do. at 2, B. 30; 25,000 do. at 2.

Total sales, 113,400 shares.

NEVADA STOCKS. SAN FRANCISCO LIST.

[Exclusive service to The Times by the Los Angeles Stock Brokerage Company, members of the Los Angeles-Nevada Mining Exchange.]

SAN FRANCISCO, Jan. 16.—The mining market opened this morning a shade below yesterday's close, with trading brisk all along the list. At the close, Goldfield Consolidated showed a loss of 10 points, Combination Fraction 6, and Florence 2½. Daisy and St. Ives closed strong at former quotations, while Jumbo Extension showed a gain of 1 point. Kewanas was the feature of the call, with sales aggregating 9000 shares at 24 and 25, closing 23@24. Red Hills, as usual, was quite active, with sales of 6500. The Bullfrogs were strong all along the line. The Tonopahs and Manhattans held steady at former quotations. Following are the closing quotations of the San Francisco Stock and Exchange Board, together with the regular call sales:

	Bid.	Asked.	*Sales.
Tonopah District—			
Montana	$1.57½	$1.60	100
Tonopah Extension	1.00	1.20	....
MacNamara	.25	.26	2,000
Midway	.35	.46	....
Belmont	.78	.80	....
West End	.38	.39	200
Jim Butler	.28	.29	400
Tonopah Mining	5.25	5.50	500
Goldfield District—			
Sandstorm	.21	.22	....
Columbia Mountain	.17	.18	200
Jumbo Extension	.56	.57	....
Vernal	.04	.05	....
Kendall	.09	.10	....
Booth	.13	.14	800
Blue Bull	.17	.18	1,500
Adams	.06	.07	....
Silver Pick	.08	.09	....
Black Butte Ex.	.05	.06	1,000
Dixie	.04	.05	1,000
St. Ives	.45	.47	2,000
Conqueror	.10	.11	....
Lone Star	.10	.11	....
Nevada Goldfield	.10	.11	....
Atlanta	.21	.22	....
Great Bend	.18	.19	....
Goldfield Daisy	1.00	1.02½	3,700
Diamondfield Con.	.18	.19	1,000
Goldfield Con. M. Co.	5.20	5.25	2,000
Goldfield Kewanas	.23	.24	9,000
Frances Mohawk	.32	....	1,500
Combination Fraction	.68	.69	1,500
Florence	4.10	4.15	1,500
Florence Ex.	.16	.17	1,000
Red Hills	.36	.37	6,500
Great Bend Annex	.05	.06	....
Great Bend Extension	.04	.05	1,000
Red Top Extension	.12	.13	1,000
Empire	.04	.05	....
Oro	.09	.10	....
Diamondfield Triangle	.07	.08	....
Bullfrog District—			
Mayflower Con.	.17	.18	2,000
Original Bullfrog	.01	.02	....
Bullfrog Mining	.05	....	....
Montgomery Mt.	.13	.15	300
Bullfrog Nat'l Bank	.11	.12	....
Homestake Con.	.60	....	....
Bonnie Clare	.09	.10	1,000
Tramp Con.	.18	.20	....
Yankee Girl	.02	.03	....
Golden Scepter	.02	.03	2,000
Manhattan District—			
Man. Con. G. M. Co.	.22	.24	....
Seyler Humphrey	.03	.04	....
Manhattan Dexter	.09	.11	....
Mustang	.10	.14	....
Little Gray	.05	....	....
Stray Dog	.09	....	....
Other districts—			
Johnnie Con.	.13	.14	....
Nevada Hills	2.65	2.67½	300
Round Mountain	.79	.80	1,000
Pittsburgh Silver Peak	1.30	1.35	....
Eagle	.35	....	....

*Regular call sales.

SHARES AND MONEY.

REACTION OCCURS ON EXCHANGE.

INSTABILITY OF MARKET AT ADVANCED PRICES SHOWN.

Weakening Condition Is Brought About by the Extension of the Long Interest and Its Desire to Realize Profits, and the Movement Is Erratic and Feverish.

[BY THE ASSOCIATED PRESS—P.M.]

NEW YORK, Jan. 16.—The growing instability of the stock market at the advanced level of prices, which has been in evidence during all of this week, culminated today in a reaction of some violence. The downward course of prices was unaccompanied by any news presenting a change from the conditions which have prevailed while prices were being advanced. In fact, there were some facts indicating amelioration of factors which seemed to mitigate against the advance while it was in force. The stock market was unable to resist the top-heavy condition to which it had been brought by the extension of the long interest and its desire to realize profits, which the elimination of the short interest which had been driven to cover on the rise deprived the market of the principal source of demand which has helped to sustain it for several days past. The early movement of prices was erratic and feverish, with suspicion of manipulative measures to sustain prices. These were apparently abandoned as the day advanced and the whole list gave way. Evidences of trade reaction were allowed their full force in current estimates of the outlook. An example of the importance given to showing of railroad earnings was the action of Missouri, Kansas and Texas on the publication of the earnings of that system, for November. These showed a shrinkage of nearly 20 per cent. in the gross earnings, the result being that the net returns for the month was cut to less than half that shown for November of last year, while the charges for interest, rentals and taxes would leave an actual deficit for the month, compared with a $600,000 surplus last year. Compilation of the returns of seventy-four railroads for November reporting previous to today shows a decline in the net returns of 13.49 per cent. from that of November in the preceding year. Gross earnings of thirty-one railroads for the first week of January show a decrease of 12.91 per cent. For the first week of January show a decrease of 12.81 per cent., compared with the corresponding week of last year. This showing makes it certain that some heavy reductions in net earnings will have to be encountered later, when accounts are made up covering current operations. There is a fear, also, that a bad impression will be made by the quarterly report of the United States Steel corporation, which will be published on the last Tuesday of the month, for the last quarter of last year, covering the period of contraction following the financial panic. Reports have been coming into Wall street during the week of the bad effect of the mild weather on the coal trade, and this has modified the good effect of the sustained earnings heretofore shown by the coal carrying railroads. The American Railroad Association estimate of 207,000 freight cars standing idle on the railroad lines of the country was a contributing influence to the depression. The reduction in the Amalgamated Copper dividend to the 2 per cent. rate, which was the low level prevailing for two years from the latter part of 1902, is a sufficient index of the depressed condition existing in that trade. This action was not, however, a dominant influence on the day's stock market, as it was anticipated with exactitude and was followed by a substantial rally in prices. A judiciary mandate to prominent financiers to answer questions in the Interstate Commerce Commission investigation of the Harriman railroads and the reports of renewed prosecution in the Standard Oil Company case were used with effect by the bearish element. Their activity led to over extension on the short side and a widespread covering movement rallied the late market. The reduction in the Bank of England official discount rate was too clearly foreseen to be of much immediate influence. Bonds irregular; sales 4,220,000. United States 2's declined 1-4 and the 3's 1-4 per cent on call.

Closing Stocks—Actual Sales.

	Sales.	High-est.	Low-est.	Clos-ing bid.
Adams Express	....	....	....	166
Amalgamated Copper	95,900	52½	50¼	51½
Am. Car & Foundry	1,200	32½	31½	31½
Am. C. & F. pfd.	600	87	86	87
American Cotton Oil	600	34	33½	33
Am. Cotton Oil pfd.	....	....	....	80
American Express	....	....	....	200
Am. Hide & L. pfd.	100	15½	15½	11½
American Ice	1,400	17½	16	16
American Linseed Oil	....	....	....	8
Am. Linseed Oil pfd.	....	....	....	19@22
American Locomotive	2,300	40½	39	39½
Am. Locomotive pfd.	2,300	90	90	90
Am. Smelting & Ref.	122,400	78	73½	74
Am. S. & R. pfd.	1,100	89	83½	83½
Am. Sugar Refining	5,100	113½	111½	113½
Am. Tobacco, pfd. cer.	200	80½	79½	79½
Anaconda Mining Co.	6,100	32½	32½	32½
Atchison	10,800	73½	71½	72
Atchison pfd.	3,100	84½	83½	84
Atlantic Coast Line	200	72½	71	71
Baltimore & Ohio	2,000	83½	81½	82½
B. & O. pfd.	....	....	....	80@85
Brooklyn Rapid Transit	13,900	42½	40½	40½
Canadian Pacific	2,000	152½	149½	149½
Central of New Jersey	....	....	....	165
Chesapeake & Ohio	1,100	32	31½	31½
Chicago Great Western	600	5½	5½	5½
Chicago & N. W.	600	139½	138½	138½
Chicago, M. & St. Paul	22,100	117½	114½	115½
Chicago Ter. & Trans.	....	....	....	7
Chicago T. & T. pfd.	....	....	....	11@15
C. C. C. & St. Louis	400	50	50	49
Colorado Fuel & Iron	2,000	22½	21½	21½
Colorado & Southern	2,000	25½	24½	24½
Colo. & So. 1st pfd.	600	52½	52	51½
Colo. & So. 2nd pfd.	....	....	....	42
Consolidated Gas	700	104	102	101½
Corn Products	2,200	14½	13½	14½
Corn Products pfd.	100	64½	64½	64
Delaware & Hudson	400	165	163	162
Del., Lack. & Western	....	....	....	410
Denver & Rio Grande	400	21½	20½	20½
D. & R. G. pfd.	....	....	....	56
Distillers' Securities	700	34½	33½	33½
Erie	1,400	15½	15½	15½
Erie 1st pfd.	1,100	34	33	33½
Erie 2nd pfd.	100	24½	24½	23½
General Electric	900	122	120	121½
Illinois Central	600	123½	122	121
International Paper	....	....	....	9
Int'l Paper pfd.	1,200	63	63	64
International Pump	4,000	18½	17½	18½
Int'l Pump pfd.	1,000	70	69	68
Iowa Central	....	....	....	10
Iowa Central pfd.	300	33	33½	30
Kansas City Southern	1,700	22	22	22½
K. C. Southern pfd.	....	....	....	49
Louisville & Nashville	600	100½	100½	100½
Mexican Central	200	15½	15½	15½
Minn. & St. Louis	200	26½	26	25½
M., St. P. & S. Ste. M.	....	....	....	90
Minn., St. Paul pfd.	....	....	....	117
Missouri Pacific	2,500	45½	44	45
Missouri, Kan. & Texas	13,100	26½	23½	24½
M., K. & T. pfd.	1,000	60	58½	58½
National Lead	2,700	42	40	40½
New York Central	9,500	102½	100	101
N. Y. Ontario & W.	1,500	35½	34½	34½
Norfolk & Western	400	65	64½	64½
N. & W. pfd.	....	....	....	73
North American	200	52½	51	51
Pacific Mail	100	27½	27½	26½
Pennsylvania	25,300	117½	115½	116
People's Gas	700	88	87½	87½
P., C. C. & St. Louis	100	65	65	60
Pressed Steel Car	900	22½	21½	21½
Pressed Steel Car pfd.	....	....	....	74
Pullman Palace Car	....	....	....	150
Reading	261,900	110	105½	105½
Reading 1st pfd.	....	....	....	75@80
Reading 2nd pfd.	300	67½	67	67
Republic Steel	1,300	18	16½	17½
Republic Steel pfd.	900	71½	70	70½
Rock Island Co.	1,700	14½	14½	14½
Rock Island Co. pfd.	1,000	28½	27½	27½
St. L. & S. F. 2nd pfd.	300	23½	23½	23
St. Louis S. W.	....	....	....	13
St. Louis S. W. pfd.	....	....	....	30
Southern Pacific	12,700	76½	74½	75½
Southern Pacific pfd.	300	110½	110½	110½
Southern Railway	900	16½	16½	16½
Southern Railway pfd.	1,900	34½	33½	33
Texas & Pacific	200	21	20½	20½
Toledo, St. L. & W.	100	15½	14½	14½
T., St. L. & W. pfd.	200	37½	36½	36½
Union Pacific	101,600	126½	122½	123½
Union Pacific pfd.	....	....	....	80@83
United States Express	....	....	....	80@95
United States Realty	....	....	....	38@40
United States Rubber	700	24½	24	22½
U. S. Rubber pfd.	900	84½	83½	83½
United States Steel	61,400	30½	29	29½
U. S. Steel pfd.	12,300	95	93½	94½
Va. Carolina Chemical	300	17½	17½	17½
Va. Carolina Chem. pfd.	....	....	....	90@92
Wabash	100	9½	9½	9½
Wabash pfd.	300	17½	17	16½
Wells-Fargo Express	....	....	....	250@
Westinghouse Electric	....	....	....	310
Western Union	600	50	49½	49
Wheeling & Lake Erie	100	60	60	59½
Wisconsin Central	300	6½	6½	6½
Wisconsin Central pfd.	....	....	....	16
Northern Pacific	100	42	42	40@42
Great Northern pfd.	24,600	127	124	124½
Central Leather	19,900	123	121½	122½
Central Leather pfd.	200	18	17½	17½
Inter-Metropolitan	100	82½	82½	82
Inter-Metro. pfd.	24,800	8½	7½	7½
Schloss Sheffield	2,600	22½	21	21
	600	41½	41½	41

Total sales for day... 962,800

New York Bond Market.

[BY PRIVATE WIRE TO FRED DORR.]

NEW YORK, Jan. 16.—Following are the closing quotations and the total sales in the bond market today:

	Bid.	Asked.
U. S. government bonds—		
U. S. 2s reg., 1930	104½	105
U. S. 2s coup., 1930	104½	105
U. S. 3s reg., 1908	100½	101½
U. S. 3s coup., 1908	101½	102½
U. S. 2s, small bonds	100½	....
U. S. 4s reg., 1925	118½	....
U. S. 4s coup., 1925	120½	122
Government and State bonds—		
N. Y. City 4½s, 1957	105½	106
Imp. Jap., 1st Ser., 4½s	87½	88
Imp. Jap., 2nd Ser., 4½s	84½	85
Imp. Jap. 4s	76	77
Railway and industrial—		
American Tobacco 6s	100½	100½
American Tobacco 4s	61	62
Atchison Gen. 4s	87½	88
Atchison Adj. 4s	80	....
Atchison Con. 4s	93½	94
Baltimore & Ohio 4s	90	90½
Brooklyn R. T. 4s	70	71
Chesapeake & Ohio 4½s	100½	101½
C. R. I. & St. P., Col. 4s	60	61
Colorado Midland 4s	58	60
Colorado & Southern 4s	87	88
Inter-Met. 4½s	64	65
M., K. & T., 1st 4s	94½	95
M., K. & T., 2nd 4s	80	80½
Missouri Pacific 5s, 1917	98½	....
Northern Pacific 3s	67½	....
N. Y. Central 3½s	88	89
Oregon Short Line 5s	107	108½
Oregon Short Line 4s	87½	88
Pacific Coast Co. 5s	104	105
Pennsylvania 3½s, 1912	93½	94
Pennsylvania 3½s, 1915	90½	91
Reading 4s	90½	91
Rio Grande Western 4s	80	81
St. L., M. & S., 5s	108	109
St. L. & S. F. 5s	102	....
St. L. & S. F. rfg. 4s	73	73½
Southern Pacific Col. 4s	80½	81
Southern Pacific rfg. 4s	86½	87
Union Pacific 1st 4s	99½	99½
Union Pacific Cvt. 4s	86½	87
U. S. Steel Sinking Fd. 5s	87½	88

Today's total sales were $4,121,500.

Treasury Statement.

WASHINGTON, Jan. 16.—Today's statement of the treasury balances shows, available cash balances, $262,869,219; gold coin and bullion, $39,718,272; gold certificates, $43,543,360.

New York Money Market.

NEW YORK, Jan. 16.—Close, prime mercantile paper, 6 to 7 per cent.; sterling exchange strong with actual business in bankers' bills at 4.85 15-20@4.85 5-10 for demand and at 4.81 5-10@4.81 10-20 for sixty-day bills; commercial bills, 4.81 3-4; bar silver, 56; Mexican dollars, 44 1-4; government bonds weak; railroad bonds heavy. Money on call steady, 2½@4 per cent.; ruling rate, 4 per cent.; closing bid, 2 per cent.; offered at 2 3-4 per cent.; time loans soft, sixty and ninety days, 5½ per cent.; six months, 5½ per cent.

Boston Stocks and Bonds.

BOSTON, Jan. 16.—Closing prices:

Money—		Miscellaneous—	
Call loans	5½@7	Am. Argo. Chem.	13½
Time loans	6@7	A. A. Chem. pfd.	81
		Am. Pneu. Tube	5½
Bonds—		Am. Sugar	112
Atchison Adj. 4s	84	Am. Sugar pfd.	111
Atchison 4s	94½	Am. Tel. & Tel.	103½
Mex. Central 4s	74	Am. Woolen	19½
		Am. Woolen pfd.	83½
Railroads—		Ed. Electric Illu.	205
Atchison	73	Gen. Electric	21
Atchison pfd.	86½	Mass. Electric	*12
Boston & Albany	195	Mass. Elec. pfd.	49
Boston & Maine	135	Mass. Gas	56
Boston Elevated	132	United Fruit	118½
Fitchburg pfd.	123	U. Shoe Mach.	45
Mexican Central	15½	U. Shoe M. pfd.	27
N. Y. N. H. & H.	137½	U. S. Steel	29½
Union Pacific	125	U. S. Steel pfd.	94½

*Asked.

GENERAL EASTERN.

FREE SELLING AFFECTS WHEAT.

LEADING COMMISSION HOUSE LETS GO HOLDINGS.

Later in Day Prices Move Upward on Falling Off in Exports from Argentina and Reports of Damage to Fields in Kansas by the Hessian Fly—Corn Rallies Toward End.

[BY THE ASSOCIATED PRESS—P.M.]

CHICAGO, Jan. 16.—The strength in the wheat market followed a period of decided weakness which extended over the greater portion of the first half of the session. A leading commission house was a liberal seller and there was also free selling by pit traders. Toward noon the market became more animated. Strength of corn, reports from the northwest, forecasted falling off during the week in exports from Argentina and advices from the Southwest which asserted that considerable damage had been wrought in the wheat fields of Kansas by the Hessian fly, were the chief reasons for the improvement in demand. The market closed strong. May opened 3-8 to 3-4 lower at 1.02 3-4 to 1.03 1-8, sold off to 1.02½@1.02 5-8 and then advanced 1.03 3-8. The close was at 1.03 3-4@1.03 7-8, a net gain of 1-4@3-8. The corn market displayed moderate weakness early in the day, but rallied sharply toward the end of the first hour with the closing prices near the top. The strength was due to active demand by cash houses. May opened a shade to 1-8@1-4 lower at 59 3-4 to 60 1-8, advanced to 60 3-4 and closed at 60 5-8 to 60 3-4, a gain of ½@5-8. Trade in oats was again of very small volume. Sentiment was a trifle bearish early in the session, but it became bullish following the advance in wheat and corn. May opened ¼ lower at 53 3-4, advanced to 54½ and closed ½ higher at the top figure. Provisions were strong. Shorts were the principal buyers, while local packers were selling. May pork was up 5@7½, lard was a shade higher and ribs were 5 cents higher.

Cash quotations were as follows: Flour was quiet; No. 2 spring wheat, 1.10@1.12; No. 3, 98@1.11; No. 2 red, 97½@1.98½; No. 2 corn, 56@58; No. 2 yellow, 62@62½; No. 2 oats, 51½; No. 3 white, 50@53; No. 2 rye, 82; fair to choice malting barley, 90@1.00; No. 1 northwestern flaxseed, 1.20; prime timothy seed, 4.40; clover, contract grades, 17.00; short ribs, sides (loose,) 6.85@7.00; mess pork, per bbl., 13.00@12.10; lard, per 100 lbs., 7.80; short clear sides (boxed,) 6.87½@7.12½; whisky, basis of high wines, 1.35.

Grain Movements.

Articles—	Receipts.	Shipments.
Flour, barrels	24,400	21,500
Wheat, bushels	23,500	54,100
Corn, "	524,700	283,900
Oats, "	186,600	144,300
Rye, "	2,000	23,000
Barley, "	8,500	18,400

Dairy Market.

CHICAGO, Jan. 16.—On the Produce Exchange today the butter market was firm; creamery, 20@30; dairy, 18@25; eggs, firm at mark, cases included, 24@24; firsts, 24½; prime firsts, 22½; extras, 27½; cheese, steady, 11½@13½.

Grain and Provisions.

[BY PRIVATE WIRE TO FRED DORR.]

CHICAGO, Jan. 16.—Following is the range of prices today:

	Open.	High.	Low.	Close.
Wheat—				
May	102¾@103	103⅞	102⅝	103⅞
July	96⅝@97	97⅞	96⅝	97⅞
September	94⅝	94⅞	94⅜	94⅞
Corn—				
May	59¾@60	60⅞	59⅝	60⅝
July	59⅛	59⅞	58⅞	59⅝
September	59½	59⅝	59⅛	59⅝
Oats—				
May (old)	54	54½	53⅞	54½
May (new)	52¾	53¼	51⅞	52⅜
July	47	47⅜	47⅛	47⅜
Pork—				
January	....	....	....	12.92
May	13.45	13.50	13.37	13.47
Lard—				
January	....	....	....	12.92
May	8.05	8.07	8.00	8.05
Ribs—				
January	....	....	....	*6.85
May	7.17	7.22	7.15	**7.22

*Bid. **Asked.

Boston Copper Market.

[BY PRIVATE WIRE TO FRED DORR.]

BOSTON, Jan. 15.—There was considerable profit-taking in the coppers today. This was induced to a very great extent by the uncertainty over the declaration of the dividend of Amalgamated. Stocks, as a general rule, have had a substantial recovery, and a setback would only seem in order. European copper statistics make the total visible supply of copper to January 15, 20,869 tons, an increase of 1110 tons. Stocks have increased 480 tons, and the amount afloat increased by 20 tons. The market closed as follows:

	Bid.	Asked.
Adventure	7½	7¾
Arcadian	5½	6
Allouez	30½	31½
Atlantic	11½	13½
Arizona Commercial	65	66
Bingham Con.	6½	6½
Boston Con.	14½	15
Balaklala	3½	4
Butte Coalition	17½	18
Calumet & Arizona	100	102½
Calumet & Hecla	675	680
Centennial	27½	27½
Cop. Mercur	23	24
Copper Range	61½	62
Daly West	9	9½
Elm River	1½	2
Franklin	10	10½
Greene-Cananea	7	7½
Helvetia	4	4½
Isle Royale	22½	23
Lasalle	16½	17
Massachusetts	4	4½
Mexican Con.	6½	7
Michigan	12	12
Mohawk	50	51
Nevada Con.	11½	12
North Butte	51½	52
Old Colony	20	21
Old Dominion	29½	30
Osceola	85	90
Parrot	13½	14½
Quincy	91½	92
Rhode Island	4	4½
Shannon	12	12½
Santa Fe	2½	2½
Tamarack	60	65
Trinity	17½	17½
United Copper	7	7½
U. S. Smelting	34	34½
U. S. Smelting pfd.	39½	39½
Utah Con.	36	36½
Victoria	5½	6
Winona	5½	6
Wyandott	1	1½
Wolverine	135	138

The close on the curb stocks follows:

	Bid.	Asked.
Ahmeek	69	70
Bingham Cent.	½	¾
Boston Consolidated	14½	15½
Butte & London	60	65
Cumberland Ely	8½	8½
Dominion Copper	1 15-16	2 1-16
Nipissing	7	7½
K. C.	5	5½
Superior & Pittsburgh	13	14

California Dried Fruits.

NEW YORK, Jan. 16.—The market for evaporated apples had a steady tone with attractive fruit firmly held. Fancy are quoted at 10½@11½; choice at [illegible] and 1906 fruit at 7@9½. Prunes are in demand, but the market is unsettled owing to the willingness of [illegible] to accept concessions. Quotations range up to 16 for California fruit and from [illegible] for Oregon 30s to 40s. Apricots unchanged with choice quoted at [illegible]; choice, 22@25; and fancy at [illegible]. Peaches are quiet, but steady, with [illegible] 11½@12½; extra choice, [illegible] 12@12½ and extra fancy at [illegible]. Raisins are quiet with loose muscatels at 6 [illegible] @7½; seeded raisins at 6 [illegible]; London layers at 1.65@1.75.

New York Sugar Market.

NEW YORK, Jan. 16.—Sugar, raw [illegible] refining, 3.41; centrifugal, 96 test, [illegible]; molasses sugar, 3.17; refined steady; [illegible] powdered, 5.00; granulated, 4.90 [illegible]; Rio, 6 1-8; No. 4, Santos, [illegible]

BUY THE GOOD [illegible]
Union, Elk Consolidated, [illegible] Columbia. All listed stocks [illegible] negotiable at any time.
We transact a general [illegible] stocks and bonds [illegible] count.

THE JOSEPH BALL [illegible]
INVESTMENT [illegible]
Members Los Angeles Stock [illegible]
Ground Floor, Homer Laughlin [illegible]

FRED DORR
BROKER
304-306 South Broadway
MEMBER
New York Stock Exchange
New York Cotton Exchange
Chicago Board of Trade
Correspondents
JOHN H. WRENN & CO., Chicago
DICK BROS. & CO., New York
My own private wire to Chicago and New York, connecting with the [illegible] correspondents, and all [illegible] STOCK EXCHANGE HOUSES.

E. F. Hutton & [illegible]
112 W THIRD ST.
Members New York Stock [illegible]
Private wire to Chicago and New York.
Home Phone Ex. 388. Sunset [illegible]

6 Per Cent
Paid on Term [illegible]
Security, First [illegible]
On improved monthly [illegible] property
PROVIDENT MUT. B. L. [illegible]
135 So. Broadway

Wm. R. STAATS [illegible]
351 S. Main St., Los Angeles
65 S. Raymond Ave., [illegible]
Dealers in
Municipal Bonds
Corporation Bonds
High Grade [illegible]
First Mortgage [illegible]
Netting 4½ to 10 per cent [illegible]

Security Safe [illegible] Department
In its new vaults, [illegible] modern in all respects [illegible] Savings Bank is now [illegible] an extensive assortment [illegible]
Rentals range from [illegible] according to size and location.
They are in Security [illegible] E. corner of Spring and [illegible]

DO YOU WISH [illegible]
AN INVESTMENT [illegible]
12 PER CENT
OR MORE PER ANNUM
SEE
R. D. Robinson Co.
355 SOUTH BROADWAY

WANTED
$1,000 to $20,000 on Union [illegible]
See
A. H. CONGER
Investment Securities
Suite 321 Wilcox [illegible]

Manufacturing [illegible]
FOR SALE—Interest in a manufacturing business making [illegible] always salable. Most [illegible] invited. Bank reference [illegible] pals only. No agents.
Address J., Box 162, TIMES OFFICE.

Have You Seen
Windermere [illegible]
The ideal home site. [illegible] auto, or take Bimini [illegible] Heliotrope Drive.
Cook & Co.
705-710 Grant Bldg. [illegible]
Ex. 277. Tract phone [illegible] 1583.

Interest
2 TO 4 PER CENT
Allowed according to kind of [illegible]
COLUMBIA TRUST [illegible]
311 WEST THIRD STREET

"MAKE MONEY EARN [illegible]"
4 Per Cent Interest on Term Deposits
Bank of Los Angeles
FIFTH and SPRING

High Grade Railroad Bonds
Notwithstanding the very low prices now prevailing, intrinsic values [illegible] ever before.
To demonstrate this fact, we have prepared for complimentary [illegible] investors, a pamphlet, illustrated with tables and diagrams, showing [illegible] property values and earning power during the past ten years of [illegible] roads.
Write for pamphlet T-10 and state if offerings of high-grade [illegible] Bonds are desired.
N. W. HALSEY & CO., Bankers
New York. 424 California Street, San Francisco. Chicago
H. H. HITT, Southern California Representative
Union Trust Building, Los Angeles.

FRIDAY, JA[illegible]

THE WEA[illegible]

[illegible]

SHIPPIN[illegible]

Y, JANUARY 17...

BUY THE GOOD OIL ... Union, Elk Consolidated, ... lumbia. All listed stocks ... gotiable at any time. We transact a general ... stocks and bonds and ... count.

THE JOSEPH BALL ... INVESTMENT SECURITIES ... Members Los Angeles Stock ... Ground Floor, Homer Laughlin ...

FRED DORR ... BROKER 304-306 South Broadway ... MEMBER New York Stock Exchange ... New York Cotton Exchange ... Chicago Board of Trade ... Correspondents JOHN H. WRENN & CO., Chicago ... DICK BROS. & CO., New York ... My own private wire to Chicago ... New York, connecting with the ... correspondents, and all NEW ... STOCK EXCHANGE HOUSES.

E. F. Hutton & Co. 112 W THIRD ST. Members New York Stock Exchange ... Private wire to Chicago and ... York. Home Phone Ex. 386. Sunset Main ...

6 Per Cent Paid on Term Deposits ... Security, First Mortgage ... On improved monthly income ... property ... PROVIDENT MUT. B. L. ASSN. 135 So. Broadway

Wm. R. STAATS Co. 351 S. Main St., Los Angeles ... 65 S. Raymond Ave., Pasadena ... Dealers in Municipal Bonds ... Corporation Bonds ... High Grade Stocks ... First Mortgage Loans ... Netting 4½ to 10 per cent. ...

Security Safe Deposit Department ... In its new vaults, which ... modern in all respects, the ... Savings Bank is now offering ... an extensive assortment of ... Rentals range from $2.00 a ... cording to size and location. ... They are in Security Building ... corner of Spring and Fifth ...

DO YOU WISH AN INVESTMENT PAYING 12 PER CENT OR MORE PER ANNUM ... SEE R. D. Robinson Company 395 SOUTH BROADWAY

WANTED $1,000 to $20,000 on Union Oil ... A. H. CONGER Investment Securities Suite 321 Wilcox Building

Manufacturing Business ... FOR SALE—Interest in an established ... facturing business making very ... always salable. Most thorough ... vited. Bank references exchanged ... pals only. No agents. Address J., Box 162, TIMES OFFICE.

Have You Seen Windermere Park ... The ideal home site. Phone ... auto, or take Bimini Baths car ... Heliotrope Drive. Cook & Co. 705-710 Grant Bldg., 4th and Broadway ... Ex. 377. Tract phone ...

Interest 2 TO 4 PER CENT allowed according to kind of ... COLUMBIA TRUST CO. 311 WEST THIRD STREET

MAKE MONEY EARN MONEY 4 Per Cent Interest on Term Deposits Bank of Los Angeles FIFTH and SPRING

... Railroad ... Bonds ... yielding, intrinsic values are ... tered for complimentary ... and diagrams, showing the ... past ten years of ten ... offerings of high-grade Railroad ... desired. ... CO., Bankers ... San Francisco. ... fornia Representative ... Los Angeles.

THE WEATHER.

COMPARATIVE TEMPERATURES.*

New York	[illegible]	[illegible]	[illegible]	[illegible]
Buffalo	[illegible]	[illegible]	[illegible]	[illegible]
Cincinnati	[illegible]	[illegible]	[illegible]	[illegible]
St. Paul	[illegible]	[illegible]	[illegible]	[illegible]
Kansas City	[illegible]	[illegible]	[illegible]	[illegible]
Jacksonville	[illegible]	[illegible]	[illegible]	[illegible]
New Orleans	[illegible]	[illegible]	[illegible]	[illegible]

*...is for day before yesterday; ... for yesterday. The mean is the ... for the two days.

Yesterday's Forecast and Report.

U. S. WEATHER BUREAU, Los Angeles, ... Reported by A. B. Wollaber, Local ... At 5 o'clock a.m. the barometer ... 30.11. Thermometer ... preceding hours showed 51 deg. and ... humidity, 5 a.m., 43 per cent.; ... Wind, 5 a.m., north, velocity ... 5 p.m., north, velocity 4 miles. ... temperature, 71 deg.; minimum, 45 ... reduced to sea level.

Weather Conditions.—An immense ... area covers the greater portion ... United States east of the Mississippi ... cold weather prevails in the ... and fair weather, with tempera... below normal, in the Southwest. ... is approaching the North Pacific ... will be felt in Northwestern ... and Western Washington. Severe ... gales are also reported along the ... A depression over New ... has caused quite general precipitation ... United States east of the Mississippi ... Wednesday. The conditions this ... favorable for fair weather in Los ... and vicinity during the next thirty-six ... with some increase in cloudi...

...Local forecast for Los Angeles ... Fair tonight and Friday; winds ...

... Jan. 16.—Rainfall data:

	Seasonal to date.	Normal.
[illegible]	29.45	29.58
[illegible]	8.64	11.96
[illegible]	6.49	8.71
[illegible]	6.16	20.37
[illegible]	5.94	*
[illegible]	2.68	4.42
[illegible]	7.40	8.28
[illegible]	2.78	6.47
[illegible]	2.40	4.34

...FRANCISCO, Jan. 16.—There has been ... in pressure in the past twen... hours on the Pacific Coast. Cloudy ... spread from San Francisco north... pressure distribution favors cloudy ... Friday over most of the State, with ... winds changing to southerly, and pos... showers at night. Forecast: ... and vicinity: Cloudy Friday; ... rain by night; light east winds, ... Valley: Cloudy Friday; light ... Valley: Cloudy Friday; possibly ... night; light north winds, chang... ... Valley: Cloudy Friday; light ... and vicinity: Cloudy Friday; ... Friday; warmer in north por...

... Jan. 16.—[Exclusive Dispatch ... S. Geological Survey.] Gauge ... 11.16 feet; yesterday, ...

SHIPPING.

...LOS ANGELES, SAN PEDRO

...—THURSDAY, JAN. 16.

...George W. Elder, Capt. Jessen, ... to Eureka and San Francisco. ... Bay, Capt. Nicholson, from ... way ports. ... Capt. McFarlane, from ... ports. ... D. Troop, Capt. Dur..., ... days from Ipswich. ... Capt. Kendall, from ... Capt. Fredericks, seven... ... Bay.

...THURSDAY, JAN. 16.

... W. Elder, Capt. Jessen, ... San Francisco and Eureka. ... Bay, Capt. Nicholson, for ... ports. ... Capt. Fredericksen, for ... Capt. Olsen, for San ...

...THURSDAY, JAN. 16.

... Greyfevale, Crescent wharf. ... W. Elder, S. P. Dock Co. ... Bay, Salt Lake wharf. ... Clement wharf. ... Gabriel, Kerckhoff-Cuzner wh'f. ... E. K. Wood L. Co. wharf. ... So. Cal. wharf. ... outer harbor. ... S. P. wharf. ... D. Troop, outer harbor. ... So. Cal. wharf. ... S. P. wharf. ... Salt Lake wharf. ... Crescent wharf. ... E. K. Wood wharf. ... Crescent wharf. ... E. K. Wood wharf. ... A. Campbell, S. P. L. Co. ... S. P. L. Co. wharf. ... Kerckhoff-Cuzner wharf. ... S. P. L. Co. wharf. ... S. P. wharf.

...—FRIDAY, JAN. 17.

... Capt. Martin, for Gray's ... Capt. McFarlane, for San ... way ports.

...ON WAY TO THIS PORT.

... Everett, via San Fran... ... from Hoquiam, via San ... from Hoquiam, via ... City, from Astoria, via San ... from Hoquiam, via ... from Gray's Harbor. ... from Ballard. ... from Bellingham. ... from Everett.

...FROM FOREIGN PORTS.

... Capt. Forsyth, 240 ... from Antwerp. ... Capt. Schonwandt, 289 ... days from Muroran.

... Hermosa makes daily ... Island and return.

...of "Mosquito Fleet."

...THURSDAY, JAN. 16.

... Hermosa, Hutie and Eagle, from ...

SAILED.

... Hutie and Eagle, for Long ... fishing banks, to return ...

...Table for San Pedro.

	High.	Low.
[illegible]	[illegible]	[illegible]

... Company's steamship ... Capt. Jessen, arrived this ... via Eureka and San ... passengers and 900 tons of ... The Elder cleared ... Ralph, Capt. Olsen, ... for this port for sev... today in ballast for San ... cargo for the Hawaiian ... Capt. Fredericks, ar... ... days from Neah ... feet of lumber consigned ... Mullen Lumber Com... ... Coos Bay, Capt. Nichol... San Francisco and way ... consigned to the Pacific ... The Coos Bay ... freight. ... Capt. Fredericksen, ... of lumber cargo for ... Lumber Company and ... to reload. ... Company's ... McFarlane, arrived ... ports with cargo ... Wharf and Ware... ... will clear on ... Capt. Martin, will ... lumber cargo to-morrow and is scheduled to clear for Gray's Harbor to reload, taking freight and passengers for San Francisco.

The British tramp steamer Greyfevale, which arrived last night from Muroran and Otaru, Japan, docked at the Crescent wharf this morning and commenced the discharge of 76,000 Japanese oak ties. The steamer had a rough passage and sustained some damage to the cabin. One lifeboat was smashed by the heavy seas.

The steamer San Gabriel, Capt. Kendall, arrived this afternoon from the Umpqua River, bringing a lumber cargo for the Kerckhoff-Cuzner Company.

REDONDO.

ARRIVED—THURSDAY, JAN. 16.

No arrivals today.

SAILED—THURSDAY, JAN. 16.

No departures today.

IN PORT—THURSDAY, JAN. 16.

Tug Redondo, at pier No. 1.
Steamer J. Marhoffer, at pier No. 2.

TO ARRIVE—FRIDAY, JAN. 17.

Steamer Queen, from San Francisco and way ports.
Steamer George Loomis, from Point Richmond.
SATURDAY, Jan. 18—Steamer J. S. Higgins, from San Pedro.
SUNDAY, Jan. 19—Steamer Queen, from San Diego.
MONDAY, Jan. 20—Steamer Santa Rosa, from San Francisco and way ports.
Steamer Yosemite, from Everett.
Steamer Yellowstone, from Gray's Harbor.
WEDNESDAY, Jan. 22—Steamer Santa Rosa, from San Diego.

TO SAIL—FRIDAY, JAN. 17.

Steamer J. Marhoffer, for Gray's Harbor.
SATURDAY, Jan. 18—Steamer Queen, for San Diego.
SUNDAY, Jan. 19—Steamer Queen, for San Francisco and way ports.
TUESDAY, Jan. 21—Steamer Santa Rosa, for San Diego.
WEDNESDAY, Jan. 22—Steamer Santa Rosa, for San Francisco and way ports.

SAILING FOR REDONDO.

British steamer Leonides, from Mororan, Japan.
Norwegian steamer Aker, from Mororan, Japan.
German steamer Eva, from Mororan, Japan.
Schooner Allen A., from Gray's Harbor.
Schooner Alice McDonald, from Columbia River.
Schooner A. M. Campbell, from Columbia River.
Schooner Alvena, from Columbia River.
Steamer Santa Rosa, from San Francisco.
Steamer George Loomis, from Point Richmond.
Steamer Queen, from San Francisco.
Schooner Endeavor, from Everett.
Schooner F. S. Redfield, from Olympia.
Barkentine J. M. Griffith, from Columbia River.
Steamer W. F. Jewett, from Everett.
Schooner F. E. Sander, from Winslow.
Schooner King Cyrus, from Columbia River.
Schooner W. H. Smith, from Tacoma.
Steamer Svea, from Gray's Harbor.
Schooner W. J. Patterson, from Gray's Harbor.
Schooner Irene, from Columbia River.
Steamer Yellowstone, from Gray's Harbor.
Steamer Nome City, from Portland.
Steamer Redondo, from Coos Bay.
Steamer Yosemite, from Everett.
Schooner Manila, from Gray's Harbor.
Schooner J. H. Bruce, from Willipa.

Notes.

The steamer J. S. Higgins, now at San Pedro, is expected here Saturday morning to discharge a part cargo consigned to local lumber dealers.

The steamers Yosemite and Yellowstone are three days out for this port, the first from Everett and the last from Gray's Harbor.

The steamer J. Marhoffer will finish discharging tomorrow morning and sail at once for Gray's Harbor direct.

The steamer George Loomis is expected tonight or tomorrow with a cargo of gasoline for the Standard Oil Company.

GENERAL MARKETS

New York Cotton Market.

[BY PRIVATE WIRE TO FRED DORR.]

NEW YORK, Jan. 16.—Cotton made a further advance today as a result of the continuance of the speculative movement, noted yesterday, under the leadership of Sully. The fact that the old bull leader had again come into the market was telegraphed broadcast last night and a flood of overnight buying orders caused a strong and excited opening this morning. Trading was active, with a feverish undertone, but buying predominated and by the middle of the afternoon prices had made a maximum advance of 30 to 35 points over last night's closing. Spot markets are reported firm, with advances of 1-4 to 1-4. Liverpool was rather sluggish and has not followed the strength here. Bulls are very confident and are predicting much higher prices. The short interest is practically out of the market, and it remains to be seen whether spinners will be stampeded into buying.

The weather was fair and warmer in the South Atlantic States today.

Following is the range of prices today:

	Open.	High.	Low.	Close.
January	11.15	11.45	11.30	11.44
March	11.28	11.63	11.22	11.53
May	11.30	11.67	11.28	11.63
July	11.22	11.50	11.20	11.46

New York Metal Market.

NEW YORK, Jan. 16.—The London tin market was lower today, with spot quoted at £124 and futures at £125. Locally, the market was easy, with quotations ranging from 27.37½ to 27.50. Copper broke in the English market, with spot closing at £60 5s and futures at £62 12s 6d. Locally, the market was quiet and unchanged, with quotations ranging from 13.75 to 14.00 for lake; 13.62½@13.87½ for electrolytic, and 13.37½@13.62½ for casting. Lead was unchanged at £14 7s 6d in the London market, and at 3.70@3.75 locally. Spelter advanced 10s, to £20 17s 6d in London, but remained quiet and unchanged, at 4.45@4.55 locally. Iron, locally, was unchanged.

Chicago Live Stock Market.

CHICAGO, Jan. 16.—Cattle, receipts 10,500; market for good steady, others weak; beeves, 3.65@6.30; cows and heifers, 1.50@4.10; Texans, 3.20@4.00; calves, 5.50@7.50; westerns, 3.75@4.60; stockers and feeders, 2.40@4.60. Hogs, receipts about 28,000; market strong to 5c higher; light, 4.20@4.32½; mixed, 4.25@4.30; heavy, 4.25@4.40; rough, 4.25@4.30; pigs, 3.65@4.30; bulk of sales, 4.25@4.30. Sheep, receipts about 15,000; market steady; natives, 2.50@5.70; westerns, 3.50@5.75; yearlings, 5.00@6.00; lambs, 5.40@7.25; westerns, 5.50@7.15.

Liverpool Cotton Market.

[BY PRIVATE WIRE TO FRED DORR.]

LIVERPOOL, Jan. 16.—The cotton market opened firm, and three points up. Spots were 12 points up. Middlings were at 6.61 and quiet. Sales totaled 5000 bales, 4000 of which were American cotton.

The Liverpool market was firm, owing to Mr. George expressing the opinion that prospects in labor disputes were distinctly more hopeful. The Bank of England has reduced its minimum discount rate to 5 per cent.

Chicago Closing Prices.

CHICAGO, Jan. 16.—Close, wheat, May, 1.02 3-4@1.03 7-8; July, 95¾; September 93 1-4. Corn, May, 60 5-8 to 5-8@3-4; July, 59 3-4; September, 59 1-4. Oats, May, old, 54¼; May, new, 52½; July, old, 47 3-8@47½; July, new, 45½; September, 39 7-8@40. Rye cash, 85@1.02. Barley cash, 80@1.02. Timothy, March, 4.30. Clover, March, 17.25.

New York Coffee Market.

NEW YORK, Jan. 16.—Coffee futures closed firm, net unchanged to 5 points higher. January, 5.75; February, 5.70; March, 5.90; May, 6.00; September, 6.20; December, 6.35@6.40. Spot firm, No. 7, Rio, 6 3-16; No. 4, Santos, 8. Mild steady; Cordova, 9½@13.

London Copper Market.

[BY PRIVATE WIRE TO FRED DORR.]

LONDON, Jan. 16.—The copper market opened easy. Spots were at £60 17s 6d, a decline of 7s 6d. Futures were at £64 1s. The close was practically unchanged.

St. Louis Wool Market.

ST. LOUIS, Jan. 16.—Wool steady; medium grades, combing and clothing, 21@23; light fine, 19@20; heavy fine, 15@16; tub washed, 28@32.

New York General Markets.

NEW YORK, Jan. 16.—Wheat—Spot, firm; options closed ½@¾ net higher; May closed at 1.11¼; July closed at 1.04. Wool steady. Hops quiet. Hides quiet. Petroleum firm.

New York Dairy Market.

NEW YORK, Jan. 16.—Butter steady unchanged, cheese firm, unchanged; eggs firm; western and southern firsts, 26; seconds, 25@25½.

Liverpool Wheat Market.

LIVERPOOL, Jan. 16.—Wheat, close; March, 7s, 10 1-8d; May, 7s, 9 1-4d; July nominal.

Portland Wheat Market.

PORTLAND, Jan. 16.—Wheat: Club, 86; bluestem, 88; valley, 86; red, 83.

Tacoma Wheat Market.

TACOMA, Jan. 16.—Wheat, unchanged. Bluestem, 88; club, 85; red, 81.

SAN FRANCISCO MARKETS.

FRUIT, GRAIN AND PRODUCE.

[BY THE ASSOCIATED PRESS—P.M.]

SAN FRANCISCO, Jan. 16.—Fruits—Fancy apples, 2.25; common, 60.
Pears—Fancy, 2.25.
Persimmons, 50@65.
Oranges—Navels, 1.25@2.25; seedlings, 75@1.50; Mexican limes, 3.00@4.50.
Lemons—Common California, 75@1.25; good to choice, 1.50@1.75; fancy, 2.00@2.50.
Tropical Fruits—Bananas, 60@3.00; pineapples, 3.00@3.50; Persian dates, 6.
Beans—Pink, 3.10@3.25; lima, 4.65@4.85; small white, 3.40@3.50; large white, 2.30@2.45.
Potatoes—Oregon Burbanks, 75@1.25; River Burbanks, 1.10@1.20; River Reds, 2.25@2.50.
Onions—Fancy, 2.40@2.60.
Various—Green peas, 4@8; string beans, 15@20; egg plant, 10@12; green peppers, 8@10; tomatoes, 75@2.50; summer squash, 1.25@1.50; garlic, 4@5.
Butter—Fancy creamery, 35; seconds, 27; fancy dairy, 22.

Metal Market.

SILVER.

NEW YORK, Jan. 16.—Bar silver, 56.

LEAD.

NEW YORK, Jan. 16.—Lead unchanged at 3.70 to 3.75.

COPPER.

NEW YORK, Jan. 16.—Copper quiet. Lake, 13.75 to 14.00; electrolytic, 13.62½ to 13.87½; casting, 13.37½ to 13.62½.

Cheese—New, 13¼@14½; eastern, 17½; Young America, 14@15.
Eggs—Ranch, 29½; store, 25; eastern, 21.
Poultry—Live turkeys, 15@18; dressed turkeys, 17@20; roosters, old, 4.00@4.50; roosters, young, 5.50@7.50; broilers, small, 4.00@4.50; broilers, large, 4.50@5.00; fryers, 5.50@6.00; hens, 4.00@5.50; ducks, old, 4.00@5.00; ducks, young, 5.00@7.00; geese, 2.00@2.50; pigeons, old, 1.00; pigeons, young, 2.00.
Flour—Family extras, 5.40@6.00; bakers' extras, 5.40@5.65; Oregon and Washington, 4.75@5.25.
Wheat—Shipping, 1.62½@1.65; milling, 1.70@1.75.
Barley—Feed, 1.52½@1.55; brewing, 1.62½@1.67½; Chevalier, nominal.
Oats—Red, 1.72@2.00; white, 1.50@1.62½; black, 2.75@3.00.
Millstuffs—Middlings, 31.00@32.00; rolled barley, 35.00@36.00; oatmeal, 1.10; oat groats, 4.50; rolled oats, 40.00.
Hay—Wheat, 12.00@17.50; wheat and oat, 12.00@15.50; oat, wild, 10.00@13.50; oat, tame, 11.00@16.00; alfalfa, 9.00@14.00; straw, 45@85.
Receipts—Flour, 2046; wheat, 1370; barley, 2390; oats, 725; beans, 630; corn, 65; potatoes, 640; bran, 220; middlings, 304; hay, 460; hides, 270; wine, 12,900.

Callboard Sales.

SAN FRANCISCO, Jan. 16.—Wheat quiet, easy; May, 1.64 asked; 1.63¾ bid; cash, 1.62½@1.65. Barley weak; May, 1.54¾; cash, 1.52½@1.55. Corn unchanged; large yellow, 1.70@1.75.

LOS ANGELES STOCK EXCHANGE.

RISES SHARPLY UNDER PRESSURE.

ADVANCE IN ASSOCIATED OIL SURPRISES BROKERS.

More Than a Suspicion That Manipulators Are Getting Ready to Unload—Active Bidding for Union Oil, but no Sales Made on the Exchange Floor.

The local stock market, especially for the oil stocks, received another surprise yesterday by the action of Associated Oil. The stock sold up to 33.00 cash, and closed on a sale at 32.00, after forty shares were sold. The stock was exceptionally strong at 32.00@32.75; up three points on the bid since the close Wednesday. There were half a dozen brokers after the stock, and it advanced rapidly from the opening at 29.50. One broker was evidently short of the stock on an option, and had to cover, and others were working under orders from outside manipulators. Fred Adams was at the Exchange yesterday, and stated that he was still buying the stock. Appearances seem to indicate that Adams and those associated with him are bulling the market with the hope of forcing the stock up as far as conditions will permit and then unloading a big block on the public, who will by that time have been educated to the idea that the stock will continue to soar skyward to its former high levels. The stock has been as high as 75.00, although not within the last year and a half. It has been the custom of Adams and Canfield and others to work this sort of a game, selling when it was high and buying back at comparatively low levels.

Union Oil was another feature of yesterday's call. While no sales were made, the stock closed with active bidding at 191.00@196.00, up one point since Wednesday, and level with the high-selling record of the previous day. One man is said to have bought a block around 194.00, after the call Wednesday, when the stock was selling around 191.00, and possibly could have been bought at 192.50 or better.

Reed Crude Oil was handled to the extent of 1000 shares at 12¼, on a buyer-sixty contract, and closed at 11⅛ bid, with none offered. There was a strong tone to the market for Continental Oil, which closed at 17 bid. Columbia held firmly at 89½ bid, and none offered. Central was up slightly, due to declaration of the dividend by the board of directors. This is due January 25, and amounts to 1½ cents a share. The stock was offered at 85. Fullerton Consolidated was bid for at 38½, closing without an offering. Fullerton Oil was wanted at 42, off about 5 points. A bid of 1.22 was made for Mexican Petroleum, with no stock in the market.

The demand for some of the industrials was strong also. Bidding for Edison Electric preferred stock mounted up to 72.75, an advance of ¾ of a point, but none was sold, although offerings were made at 76.00. Home preferred was firm, closing without a sale at 51.87½@52.12½. This was eight points higher than on Wednesday. An order of to buy 75 shares, which was on the floor Wednesday, is said to have been executed off board in the afternoon, at around 52.00, or slightly higher.

Again the lack of attention to the bond call was manifested during yesterday's session. While there are a few more quotations on the high-grade investment bonds than on the previous day, the list looks woefully thin, and seems to indicate an entire stagnation in the local bond market. Brokers with this list as a specialty state that a lively trading is going on on the outside. There was a close market on Home Telephone firsts yesterday, the close being at 77@77¾, indicating a demand for the bonds. Union Transportation bonds also were wanted, two bidders being in the market. The close was at 81¼@84. Associated Oil bonds were wanted at 79, and offered at 85.

Little interest was shown for the bank stocks, only three bids being made. Broadway Bank and Trust was wanted at 155.00, closing without an offering. Equitable Savings Bank closed with a bid at 200.00, and none offered, and Southern Trust stock was bid for at 60.00.

Some trade was carried on during the short mining call. Furnace Creek Copper sold at 27¼ cash, only 100 shares changing hands. The close was 27½@35. Clark Copper sold to the extent of 2000 shares at 7¼@7⅜, and closed at 7⅜@7½. Johnnie Consolidated was handled at 13¾ cash, at 13¾ buyer thirty, and at 14⅝@14¼, buyer sixty, only 4000 shares being thousand shares of Searchlight Western were sold. The close was at 13¾@13⅞. Twenty sold at 1¼@1⅜ on buyer-sixty contracts.

NO CHANGES MADE.

No changes were made in the personnel of the board of directors or officers at the annual meetings of the Los Angeles Trust Company and the Metropolitan Bank and Trust Company. Both concerns are owned by the First National Bank, in the interests of the stockholders of that institution.

REMOVES RESTRICTION.

The Los Angeles Clearinghouse Committee has taken the embargo off the renting of safe deposit boxes and these boxes may now be rented by any one. During the financial trouble the clearinghouse committee placed a restriction on the rental of boxes to people who wished to use them for hoarding gold and currency. As the period of stress has long since passed the restriction has been raised.

PAYS QUARTERLY DIVIDEND.

The Santa Monica Bay Home Telephone Company has declared a quarterly dividend of one per cent. on its $250,000 issue of preferred stock.

REAL ESTATE RECORD.

RECENT TRANSFERS.

THURSDAY, January 16, 1908.

G W Graham to I Brett, lots 8 and 9, block A, Ela Hills tract, $10.

H M Whitaker to Anna Myers, lot 16, H M Whitakers Figueroa Street tract, $10.

E La Forge to Florence N Mortensen, part lot 2, block 17, The Palms, $10.

J S Underwood to Mary C Tourtellott, lot 4, block 1, Morris Vineyard subdivision, $10.

Fannie Bonham to M T Holcomb, part lots 118 and 119, Clark & Bryans Lone Star tract, $10.

M T Holcomb to W E Waddell, part lots 118 and 119, Clark & Bryans Lone Star tract, $10.

A H Holson to F P Merrell, lot 19, A H Careys West 29th Street tract, $10.

J Scott, executor of estate of Delia M Pitts, deceased, to F T Botsford, lot 22, Samuel Strattons subdivision of lots 11 and 12, block K, Lake Vineyard Land & Water Association lands, $4280.

Sophronia Alden Dull to A Knupp, part lot 2, Maxons subdivision of Gunn & Hazzard subdivision in Colina tract, in Rancho Santa Gertrudes, $10.

Clara J Hulse to C D Clarke, part lot 13, block E, Knob Hill tract, $10.

A J Reyes to Ben Straus, lot 1, Paul & Angel Reyes subdivision, $10.

J B Brokaw to A J Reyes, lot 1, same subdivision, $10.

Mary E Colby to A J Reyes, lot 4, and part lots 7 and 8, block 20, Wolfskill Orchard tract, $10.

J B Maxwell, W A Johnson, Carl V Newman to Charles Lantz, lots 23 and 26, block 1, Connells subdivision of block 53, Lick tract, $10.

N C Christopher to E A D Christopher, lot 66, block C, McCarthy Cos subdivision of Moneta Avenue and Figueroa Street tract, $2000.

Merchants' Trust Co to Helen C Sutter, lot 40, block D, McCarthy Cos Moneta Avenue and Figueroa Street tract No 2, $10.

M Stimson to W L Peters, lots 22 and 23, block CO, Glendora tract, $10.

A H Sweetland to C N Hutton, lot 21, Bellevue Heights, $10.

W Rose to Isabella Strait, part lots 8 and 9, block C, Kennebeck tract, $10.

Mrs Louise K Key to Congregational Church of Willowbrook, part lot 155, Willowbrook, $10.

F O Engstrum to G H Rector, lots 60 and 61, Alexandre Weill tract, $10.

G H Rector to J Gysin, lots 1 and 2, Hills subdivision of lot 1, Hoover tract, $10.

J Gysin to F O Engstrum, lots 1 and 2, Hills subdivision of lot 1, Hoover tract, $10.

W P Morris to H Beck, lot 7, block 4, J W McBride & Cos subdivision of north ½ of block 153, Pomona, $10.

Jane Conn and J C F Corbett to Cora I Corbett, part lot 26, block S, Garvanza Land Co subdivision of part of Garvanza addition No 1, $10.

W Brill to Agnes J Volk, part lots 20 and 21, Mallard Home tract, $10.

H L Brewer and S J Perring, executors of estate of Elmena H Brewer, deceased, to C R Burger, lot 6, Amos Wrights subdivision of Painter & Ball tract, $2500.

J C Nichols to Mary M Nichols, lot 2, Carney tract, being subdivision in block 3, Angeleno Heights; part lot 1, Carney tract, $10.

Ida I Brown to Bessie Sohn, part of Grogan tract in Rancho San Pasqual, $10.

Bessie Sohn to W H Sohn, same property as above, $10.

Annie Bennett to C C Bennett, lot 21, block 2, Original Town of Whittier, $10.

Los Angeles Building Co to J W Calvert, agreement to convey lot 5, block 5, City Center tract, $5000.

F S Kilbourne to Eugenia B Kilbourne, lot 22, West Adams and Western Avenue tract, $5000.

M O Hern to E A Truax, lots 3 and 4, block 230, Inglewood, $10.

E L Petitfils to Emily Stephenson, part lots 18 and 19, block 4, Kinney Heights tract, $10.

L A Investment Co to Martha S McCleary, lot 78, South Vermont Avenue tract, $10.

Merchants' Trust Co to E G Carr, part lot 27, block A, Walters Main Street and Moneta Avenue tract, $10.

J Lemberger to L H Jackson, lot 3, block 15, Electric Railway Homestead Association, $10.

E B Pierce to Emanuel Lewis Investment Co, lots 23 and 24, block 3, Howes tract, $10.

G Frean Morcom to W I Loucks, lot 29, Edendale Terrace tract, $10.

E B Elberson to O F Coe, lot 23, block G, Wilshire Boulevard Heights, $1.

L C Moulton to S A Paul, lot G, block 121, Santa Monica, $10.

F Earl Alderson to Alderson Building and Investment Company, lot 16, Harry L Bennett's Figueroa Place, $10.

W H Reider to Mabel E Stout and Mary E Thompson, lot 13, Signal Park tract, No 2, $10.

J J Arens to L C Pitzer, option to purchase part section 26, T 1 N, R 9 W, $7000.

A F Beckett to James T Garrison, lot 7 and part lot 8, block A, Firey, French & Rhorer's subdivision of south 20 acres of Burbank tract, $10.

William A Fox to E E St Clair, lot commencing at point in south line of lot 7, E T Palmer's subdivision of south ½ of northeast ¼ of section 6, T 1 S, R 8 W, distant 69.90 feet east of southwest corner of said lot 7, thence north 38 deg 07 min, east 420.309 feet, etc, $125.

G B Hunnicutt to John F Cox, lot 21, J W Hollingsworth's addition to Whittier, $10.

E E Hockett to J L Tyler, lot 21, block 30, Whittier, $10.

C C Warner to C Zahl, part lots 6 and 7, C G Warner's tract, $10.

Anna C Winder to J Moxley, lot 22, Griswold tract, $10.

J Biasotti to John Biasotti, lot 28, Wilde subdivision of lots E and F, block 17, addition No 2 to Monrovia, $10.

J Martelare to Carlo Varni, lot 6, block B, addition No 2 to Monrovia, $10.

Nina L Ballard to J Cottrill, lot 3, Stephens Home tract, $10.

J E Wickham to Emerson Realty Company, lots 18, 19, 20, 21, 22, 23, 24 and 25, Huntington Heights, $10.

J H Parker, P L Parker, T P Lamb, Stacy Lamb, J I Callender, Nettie M Wickham and Bonnie Emerson to J E Wickham and Willis George Emerson, part section 19, T 4 N, R 13 W; part section 18, T 4 N, R 12 W; part section 21, T 5 N, R 13 W; part section 6, T 4 N, R 13 W; part section 21, T 5 N, R 13 W; part section 17, T 4 N, R 12 W; part section 17, T 4 N, R 12 W; part section 18, T 4 N, R 12 W, $10.

Elizabeth Kingman to Elizabeth Kingman, guardian of Victor Christie Kingman and Helen Mary Kingman, minors, lot 22, block 11, replat of Bay View tract, $10.

C E Smith to W H Moore, lots 8 and 10, block B; lots 7, 9 and 11, block C, Preston tract, $10.

H R Smith to same, lot 3, block 2, Bartow tract, $10.

Anna M Martin to C M Parsons, Jr, lot 4, Brawford & Smith tract, $10.

British-American Trust Company to Myrtle Slater, lot 192, Pioneer Investment and Trust Company's Cresta Del Arroyo tract, $10.

Amanda James to G R Pendleton, lot 8, block 4, Electric Railway Homestead Association, $10.

United Realty Company to O Geltzer, lot 562, Forthmann tract, $100.

F Ahrens to Ida R Simoneau, agreement to convey lot 50, Ahrens Miramonte tract addition, $650.

Ida R Simoneau to Sophia Campbell, assignment of all interest in above.

Hale McCartney to C Morris, lots 9 and 11, subdivision of block 21, Long Beach, $10.

M F B Joslyn to G H Blount, part lots 5 and 7, block 49, Long Beach, $10.

P B Hatch to G H Blount, part lots 13 and 15, block 49, Long Beach, $10.

J B Winters to G H Blount, lots 1 and 2, block R, McDermott's Fourth Street tract, $10.

Merchants' Trust Company to F M Field, lot 18, Salt Lake Depot tract, $10.

Union Trust and Realty Company to J W Overholser, lot 110, Clawson Villa tract, $10.

Fraternal Savings and Commercial Bank to J. W Overholser, lots 36, 36, 38 and 85, Clawson Villa tract, $10.

Minnie E Moore to Jessie Sammis, lot 4, Crescent Park tract, $10.

Title Guarantee and Trust Company to Sarah J Downer, lot 118, Pioneer Investment & Trust Co's University Place, $10.

Hawthorne Improvement Company to J P Knopf, lot 23, block P, Hawthorne, $10.

Los Angeles Trust Company to B S Webb, lot 44, Charles S Mann's Melrose Avenue tract, $10.

Jessie F Young and Luella M Parmley to J J Howley, lot 39, Signal Park tract, No 2, $10.

Mary Lee to G Metz, lot 28, block 14, Ramona, $10.

Elizabeth McCormick to H P Coleman, lot 4, Loma Avenue tract, No 2, $10.

Country Club Park to W P Cleary, lot 14, block 1, Country Club Park, $10.

F P Thompson to Frances Thompson, lot 42, block A, Walter's Moneta Avenue and Figueroa Street tract, $10.

Mildred Dumiler to Mary F Nair, lot 241, Grider & Dow's subdivision of Briswalter tract, $175.

C Lloyd to Theresa Kennedy, lot 88, Melrose Hill, $10.

Merchants' Trust Company to Farnces E Boardman, lot 1, block 2, Walter G McCarty's Slauson Avenue tract, $10.

T M Jones to Los Angeles County, lots A, B, C and D, Signal Hill Slope tract, $10.

M L Woodman and J T Wunderlin to same, lot A, Temple Street tract, $10.

Long Beach City School District, by H L Enloe, W M Schilling and F C Teomans, trustees, to same, lot beginning at northwest corner of lot 44, Alamitos tract, thence east 300 feet to northwest corner of lot A, Signal Hill Slope tract, etc, $200.

C B Douglas and Jacob Weatherwax to George Weatherwax, lot 28, block C, Clement & Gay's subdivision, $1.

J Manning to Jennie M Bull, lots 52, 56, 55 and 50, Southern District Agricultural Park, and adjoining lots, $10.

Riverside Heights Company to Mrs Elizabeth Keech, lot 9, block 3, Highland Park Extension, $10.

Paul H Muskat to Duffy Lumber Company, lot 1, Paul H Muskat tract, $10.

Commercial National Bank of Los Angeles and W A Bonynge, trustee, to Julia A Duffy, lot 39, Abbot Kinney tract; lot 41, Park Villa tract, $10.

Title Insurance and Trust Company to Mrs Huldah C Bennett, lot 105, Hollywood Park Place, together with right of ingress and egress over lots A and B, said tract, $10.

J E Thompson, Jr, to Louise E Thompson, Jr, part sec 10, T 5 N, R 9 W; undivided one-half interest in part lot 16, Lankershim Ranch, $10.

L M Grider and E E Hamilton to C I Ritchey and H H Grotthouse, lot 9, block 27, Grider & Hamilton's Highland Park, $800.

Same to same, lot 9, block 28, same tract, $875.

A J Nickerson to Catherine E Walton, lot 1, W M Hiatt's East Colorado Street tract, $10.

Dorothy R McGowan to G M Gibler and W F Gibler, lot 4, block A, Hughes & Burritt's subdivision of block 179, Pomona, $10.

C W Owen to W Hill, lot 29, block 6, Short Line Beach, tract No 1, $1500.

American Savings Bank to A Carlson, lot 41, Vermont Place, $10.

L Henry to T M Braxtan, lot 5, block 3, Henry's subdivision, being part block J, subdivision of lands of J H Painter and R F Ball, $10.

W Diller to G W Butts, lots 118 and 119, Diller tract, $225.

Harriet O Mattern and Sarah K Robbins to Ella F Morgan, part lot 17, block 2, Harvey tract, $10.

K Bateman to Mrs Alethea L Sands, all interest in lot 8, block 27, Huntington Park Extension tract No 2, $1.

W B Peck to G W Seward, lots 18 and 19, Bushnell Avenue tract, $10.

Susan Edmunds, E Cross, Sarah Pogue and Urania Edmunds to Jessie M Harper, lots 16, 18 and 20, block 37, Burbank, $10.

T A Rapp to W Emmert, agreement to convey lot 24, block 1, Alta Vista tract, $950.

W Emmert to W S Martin, assignment of all interest in above.

S H Johnson to Leona L Lingle, lot 52, block V, Watts Park tract, $10.

Guy Padgett to J Padgett, lot 7, block F, Estella tract, $10.

J F Cunningham to A V Keating, lot F, block 73, Santa Monica, $10.

State by W O Welch, County Tax Collector, to J F Cunningham, lot F, block 73, Santa Monica, sold for taxes 1892.

Laura V James to Mrs Sadie Watson, lot 22, Hazard's Annex, $10.

Golden State Realty Company to R K Torrens, part lot 12, Ley tract, $600.

DON'T SUFFER ALL WINTER

Read This Evidence and Begin Today to Cure Yourself With Dr. Williams' Pink Pills

Sciatica is neuralgia of the sciatic nerve. Its origin is generally rheumatic and is the direct result of taking cold. For this reason the disease is commonly known as "sciatic rheumatism."

There is only one thing more painful than sciatica, and that is the treatment of it as ordinarily practiced. The sickening burning of the flesh is only one of the forms of cruelty employed by the old school doctors. And all too often this is entirely in vain for the relief gained is but temporary.

It is a scientific fact that the majority of sciatic cases result from exposure to cold when the patient is in an anaemic or bloodless condition in which the nerve is literally starved. It needs no argument to show any reasonable person that a starved nerve cannot be fed by the application of a hot iron to the outer flesh. It may deaden the sciatic pain for a time, but it will not cure sciatica.

Absolute rest is the best aid to proper medical treatment. Rest and Dr. Williams' Pink Pills will cure most cases.

Mrs. Mary M. Etz, of No. 309½ West Clinton street, Elmira, N. Y., suffered for nearly a year, and during a great part of that time her symptoms were constantly increasing in severity, although she was under the care of a doctor and a nurse. "I had very weak heart action," she says, "and I believe that my kidneys became affected. There were terrible pains in my back and limbs, and my feet and ankles were swollen. I had night sweats and sometimes a cold numbness would come over my limbs.

"My trouble was sciatic rheumatism complicated with grip, and at times I could not raise my foot two inches from the floor. The rheumatism grew gradually worse as my system was weakened by the poison the grip had left in my body. About this time a friend of mine who lives in Cortland recommended Dr. Williams' Pink Pills. I tried them and was soon relieved. In all I took six boxes and was cured. One remarkable thing I noticed about the pills was that they began to give me strength almost as soon as I began the treatment. I shall be glad to have you publish my statement, and I hope the pills will be as much a blessing to others as they were to me."

Sciatica is stubborn in resisting treatment, and the patient frequently suffers for years. Dr. Williams' Pink Pills do not simply relieve pain, but they cure disease caused by depraved or vitiated blood. They actually make new blood and have therefore a direct and powerful curative effect on such diseases as rheumatism, anaemia, general debility and after-effects of the grip. As the nerves depend upon the blood for nourishment and medication, Dr. Williams' Pink Pills are unequaled for the treatment of even the most severe nervous disorders, such as neuralgia, partial paralysis, St. Vitus' dance and locomotor ataxia. As a tonic for the blood and nerves, they are used everywhere with the greatest success, building up wasted bodies and bringing the glow of health to pale and sallow cheeks.

Dr. Williams' Pink Pills are sold by all druggists, or sent by mail, postpaid, on receipt of price, 50 cents per box; six boxes for $2.50, by the Dr. Williams' Medicine Company, Schenectady, N. Y.

Safe Deposit Boxes For Rent

The magnificent new Safe Deposit department of Security Savings Bank, in Security Building, southeast corner of Spring and Fifth streets, is now open and boxes can be rented at rate of $2.00 and upwards a year.

Municipal and Corporation Bonds

AT PRICES NETTING 7 TO 24 PER CENT. Installment feature $5 and up available. Is your money earning 6 per cent. quarterly? If not, write today. Postal brings Booklet "C." OGDEN-BRYANT COMPANY, Citizens' National Bank Bldg., Los Angeles, Cal.

BUY Cholx Consolidated Mining Co. Limited, Stock, of Mexico. Biggest and safest investment ever offered. **$1.00 per Share** We own 26 mines, consisting of Gold, Silver, Copper and Lead. Get in on low price. This Stock will advance. H. T. ALEXANDER, Agt. 516 Grant Building

$ SAVINGS BANK & TRUST COMPANY Our copyrighted system of saving is entirely new and different from other plans. For particulars get folder, mailed free to any address. COR. 5th & HILL ST

G E Cross to E Morris, those two certain tracts of land in Rancho La Puente marked Josephine Rowland, 103 acres, and Josephine Rowland, 60.22 acres, as in case No 14,391, $17,500.

Mary Reidy to W Wright, lot 2, block 4, Glendale Boulevard tract, $10.

BIG GOSPEL ROUND-UP.

Business Men's Campaign to End the Week With Midnight Meeting in Monarch Rink.

The most encouraging reports are given out by those engaged in the business men's gospel campaign, who have now extended the work until fifteen meetings will be held on the streets today at noon. To suit arrangements for the all-day prayer meeting at Monarch Rink, the street meetings today will commence promptly at 12 o'clock. In the rink the meetings will commence at 10 o'clock this morning and continue until 5 o'clock p.m., with many changes of leaders. From 1 to 2 o'clock will be a special hour for ministers, with Rev. E. P. Ryland as leader. Tonight the speaker will be Dr. J. Q. A. Henry.

Tomorrow the street meetings will be held at the usual time and the evening meeting in the rink will be led by Col. Miles of the Salvation Army. A great round-up of the week has been planned for Saturday night, at Monarch Rink, when a final meeting will be held from 11 o'clock till midnight. At 10 o'clock all the workers and others who will join them will march to the missions and other points in the city, and invite people to come to this meeting. The leaders ask that as many Christian people as possible unite in marching in this procession and help extend the invitation.

Only One "Bromo Quinine."

That is Laxative Bromo Quinine. Look for the signature of E. W. Grove. Used the world over to Cure a Cold in One Day. 25c.

HEALTHY, wholesome, satin skin bestowed by Satin skin cream and Satin powder. 25c.

Clearinghouse Banks

NAME.	OFFICERS.	
AMERICAN NATIONAL BANK, S. W. Cor. Second and Broadway.	W. F. Botsford, Pres. Wm. W. Woods, Cashier.	Capital .. $1,000,000 Surplus and profits .. $175,000
NATIONAL BANK OF CALIFORNIA, N. E. Cor. Fourth and Spring.	J. E. Fishburn, Pres. R. I. Rogers, Cashier.	Capital ... $500,000 Surplus and profits .. $120,000
CENTRAL NATIONAL BANK, Fourth and Broadway.	George Mason, Pres. J. B. Gist, Cashier.	Capital ... $300,000 Surplus and profits .. $300,000
CITIZENS' NATIONAL BANK, S. W. Cor. Third and Main.	R. J. Waters, Pres. A. J. Waters, Cashier.	Capital ... $300,000 Surplus and profits .. $275,000
BROADWAY BANK AND TRUST COMPANY, 308-10 S. Bdwy., Bradbury Bldg.	Warren Gillelen, President. R. W. Kenny, Cashier.	Capital ... $250,000 Surplus and profits .. $191,000
COMMERCIAL NATIONAL BANK, 432 South Spring St.	W. A. Bonynge, Pres. C. N. Flint, Cashier.	Capital ... $200,000 Surplus and profits ... $45,000
THE UNITED STATES NATIONAL BANK, Cor. Main and Commercial Sts.	Isaias W. Hellman, President. F. W. Smith, Cashier.	Capital ... $300,000 Surplus and profits ... $60,000
THE NATIONAL BANK OF COMMERCE, N. E. Cor. Sixth and Spring Sts.	F. M. Douglas, Pres. Chas. Ewing, Cashier.	Capital ... $300,000 Surplus and profits ... $25,000
FARMERS' AND MERCHANTS' NATIONAL BANK, Cor. Fourth and Main.	I. W. Hellman, Pres. Chas. Seyler, Cashier.	Capital .. $1,500,000 Surplus and profits . $1,700,000
FIRST NATIONAL BANK, S. E. Cor. Second and Spring.	J. M. Elliott, Pres. W. T. S. Hammond, Cashier.	Capital .. $1,250,000 Surplus and profits .. $1,4[illegible]
MERCHANTS' NATIONAL BANK, N. E. Cor. Second and Main.	W. H. Holliday, Pres. Marco H. Hellman, Cashier.	Capital ... $200,000 Surplus and profits .. $470,000

Savings Banks.

SAVINGS BANKS

4% INTEREST PAID ON TERM SAVINGS DEPOSITS
3% INTEREST PAID ON "ORDINARY" SAVINGS DEPOSITS
AND 3% ON SPECIAL ORDINARY ACCOUNTS

Security Savings Bank, Security Building, Spring and Fifth Streets. CAPITAL AND SURPLUS $1,250,000.00 ASSETS $22,000,000.00

German-American Savings Bank, 223 South Spring Street, Corner Main and First Sts. (Branch) CAPITAL AND SURPLUS $800,000.00 ASSETS $10,000,000.00

Savings Deposits in Savings Banks are Exempt from Taxation to the Depositor

EQUITABLE SAVINGS BANK
FIRST AND SPRING STREETS
4 per cent paid on "Term" accounts.
3 per cent paid on "Ordinary" accounts.
By special arrangement checks may be given against "Ordinary" accounts without presentation of pass books. On these special accounts interest is computed monthly on lowest balance of deposit during the month, except that no interest is paid for any month where the amount falls below $300.
No commercial business transacted.

AMERICAN SAVINGS BANK
N. E. COR THIRD AND SPRING.
Capital and Surplus $275,000. 4 Per cent. Paid on Term Deposits.

Trust Companies.

LOS ANGELES TRUST CO.
2d and Spring Sts.
Capital $1,000,000.00 Surplus $200,000,00
Rent a Safe Deposit Box
Inspection Invited—Prices Reasonable
This company is equipped to attend to all classes of trust business
2% Interest Paid on Checking Accounts

Commencing Jan. 16, 1908
2000 New Safe Deposit Boxes For Rent
Go dig up your valuables and put them where they will be safe.
THE SOUTHERN TRUST COMPANY
114 West Fourth St.

TITLE INSURANCE & TRUST CO.
Corner Franklin and New High Streets.
Issues Policies of Title Insurance. Acts in All Trust Capacities.
Issues Certificates of Title. TEL. EXCHANGE 18.

MERCHANTS TRUST COMPANY
207-209-211 South Broadway. Paid Up Capital, $500,000.00.
2 Per Cent. on the Daily Balances of Checking Accounts.

4% INTEREST PAID ON SAVINGS DEPOSITS CONSOLIDATED BANK 124 SOUTH BROADWAY ...

Hamburger's Hamburger's Hamburger's Hamburger's Hamburger's WHAT OTHERS ADVERTISE, WE SELL FOR LESS. Hamburger's Hamburger's Hamburger's

Decisive Price Reductions for Friday's "Surprise" Sale

45c for Odd Silk and Kid Gloves Worth $1.25

Black, white and colors in the assortment; also lisle thread gloves in nearly all colors and sizes; two clasps and finished with three rows narrow embroidery stitching; the silk gloves have double tipped fingers.

15c for Two-Clasp Cotton Gloves Worth 25c

Women's cotton gloves in black, white and colors; two clasps and three rows embroidery stitching on back.

59c for 26-Inch Umbrellas Worth 79c

Women's 26-inch cotton gloria umbrellas; strong steel frame and steel rods; fast black and water proof; natural wood handles.

Hamburger's
SAFEST PLACE TO TRADE

Vocal and Instrumental Sheet Music 5c

100 TITLES FROM WHICH TO CHOOSE.

Instrumental—Convent Bells, Intermezzo from Cavalleria Rusticana, Con Amore, Invitation to the Dance, Melody in F, May Has Come, Old Black Joe, Polish Dance, Rustic Dance, The Flatterer, Warblings at Eve, Angel's Dream. Vocal—Angel's Serenade, Jerusalem, Love's Old Sweet Song, Afterwards, One Sweetly Solemn Thought, The Palms, Lost Chord, The Last Rose of Summer.

$2.50 For "La Vida" Corsets Worth $5.00 to $7.50

Just 100 genuine whalebone filled La Vida corsets; several of the most popular models in black or white, trimmed with dainty laces and ribbons; every corset guaranteed and perfectly fit by an expert corsetiere; regular $5, $6.50 and $7.50 corsets sent to us to sell at the price named, for demonstration or advertising purposes.

$1.50 for "Royal Regent" Corsets Worth $3.50

These are samples and as such are the finest corsets made at the regular prices; dozens of different models in the assortment; white or colors; with or without supporters and trimmed with dainty laces and ribbons; every corset guaranteed and perfectly fitted.

ALL CORSETS PERFECTLY AND PROPERLY FITTED.

50c for Undermuslins Worth 75c and $1.00

Corset covers, drawers, gowns, chemise and short skirts, in dozens of styles, all nicely trimmed with either lace or embroidery.

98c for Undermuslins Worth $1.50 and $2.00

Gowns, chemise, combination suits, corset covers, drawers and short or long petticoats; soft finished materials, and nicely trimmed with serviceable laces and embroideries.

25c Gold Jewelry and Sterling Novelties Choice 10c

1000 pieces of pretty novelty jewelry priced for Friday at less than half; the assortment includes the following:

25c pearl waist sets, 10c.
25c gold filled waist sets, 10c.
25c gold filled beauty pins, 10c.
25c silver gold filled hat pins, 10c.
25c locket and chain, 10c.
25c men's silk watch guard with gold filled slide, 10c.
25c back combs, plain or fancy, 10c.
25c side combs, plain or fancy, 10c.
25c barettes, plain or fancy, 10c.
25c sterling silver hearts, 10c.
25c brooches set with fancy stones, 10c.
25c scarf pins, assorted patterns, 10c.

25c women's silk watch guard with gold filled slide, 10c.

"Surprise" Sale Dress Goods : Silks

39c Yard for Woolen Dress Remnants Worth to $1.50

Every short length, ranging from 2 to 8 yards, are grouped for Friday's selling at this price; Panamas, serges, shepherd's checks in all sizes, albatross, secillians, henriettas, check and plaid suitings, fancy mohairs, challies in stripes or plaids, and also a choice assortment of black dress goods ranging from 27 to 54 inches in widths; the regular prices are from 50c to $1.50.

$1.09 for 36 Inch Chiffon Dress Taffeta Worth $1.49

A very strong, durable, beautiful taffeta silk, full yard wide; rich deep black and one of the best standard qualities; this is really an exceptional value, and the price gives you no idea of the real worth; no mail or phone orders.

50c for 54 Inch Tourist Coatings Worth $1.00

8 pieces of fine quality striped, checked and plaid coatings; full 54 inches in width and specially suitable for long coats, jackets and children's wear; a weight that requires no lining; positively worth $1.

Half Price for One Thousand Silk Remnants

Every short piece of silk in the house from 1¼ to 16 yards included in this half price sale; all new, fresh, seasonable goods, including plaids, fancy shirt-waist suit silks, brocades in colors and white, Persian and Dresden effects; also plain and changeable taffetas, louisines, satins, foulards, plain and figured Japanese silks, crepe de chine and black silks in every wanted weave; widths 19 to 36 inches; on bargain table.

$25. For Choice of Any Woman's Tailored Suit Worth Regularly to $65.00

Just 85--All Colors--Latest Coat Models

An extraordinary offer from the suit department; you can choose any suit in stock (there will be no reservations) that has been priced regularly to $65; there are just about 85 of them; all wanted shades and in all popular coat lengths; are the choicest of this season's models; every suit perfectly tailored and finished in every way; this is an offering that you positively cannot afford to miss, as the lowest priced in the entire lot is sold regularly at $35, while there are a number of handsome $65 suits. Friday only.

Half Price for Lingerie Waists

For Friday only we are placing on sale every lingerie waist in the house, that is mussed or soiled, worth regularly $1 to $8.50; you can choose from the lot at just exactly half the regular marked price; are made of the best materials, and all are nicely trimmed in many different pretty styles; the values are as follows:

50c for Lawn Waists Worth $1.00.
75c for Lawn Waists Worth $1.75.
$1.00 for Lingerie Waists Worth $2.00.
$2.00 for Lingerie Waists Worth $3.98.
$3.00 for Lingerie Waists Worth $6.00.
$4.25 for Lingerie Waists Worth $8.50.

SECOND FLOOR.

UNDERPRICED NOTIONS.

2c for cube fancy toilet pins, worth regularly 5c.
2½c Cabinet for assorted hair pins, worth regularly 5c.
1c for dozen fine white pearl buttons, shirt waist size, worth 5c.
5c for dozen cards, good quality black or silver hooks and eyes, worth 15c
5c for nainsook dress shields, all popular sizes, worth to 15c.

$1.59 for Complete Pyrography Outfit Worth $1.98

The outfit consists of large bulb and extra fine platinum point and other things necessary packed in fancy basswood box.

85c

For large basswood waste paper basket, worth regularly $1.25.

10c

for Brownie or Buster films, No. 1, six exposures, worth 25c.

25c

for pound package, 500 sheets fine damask linen and two packages envelopes to match, worth regularly 40c.

Laces : Embroideries : Ribbons : Handkerchiefs

8c YARD FOR EMBROIDERY STRIPS WORTH TO 25c.

4¼ and 5 yards in each piece; Swiss, cambric or muslin in eyelet, shadow or embossed floral patterns; edges, insertions and bands worth 15c to 25c.

39c YARD FOR LACE WORTH TO $1.50.

Laces, appliques, festoons, bands and insertions of Point Gaze, Point Venise and Chantilly or Princesse lace; white, cream or ecru.

10c PIECE FOR VELVET OR SATIN RIBBONS WORTH TO 60c.

Narrow ribbon of satin taffeta or velvet in black and colors; suitable for rosettes, sleeve bows and trimming.

5c EACH FOR MUSSED HANDKERCHIEFS WORTH TO 25c.

Women's handkerchiefs of linen, Swiss or cambric; lace trimmed or embroidered, hemstitched or initial; are mussed only from display.

5c FOR NECKWEAR WORTH 10c TO 25c.

A large assortment of women's collar and cuff sets, stocks and turnovers of Swiss, linen or madras; mussed from having been on display window; white, also white with colors.

9½c YARD FOR WASH LACE WORTH TO 25c.

Cotton Torchon, copies of hand-made edges and insertions suitable for trimming dresses, waists, lingerie and children's wear.

HILL RISE.

Copyright, 1907, by W. B. Maxwell. All Rights Reserved.

CHAPTER XIII.—(Continued.)

Crunden's clerk was Mr. Jack Vincent and no one else. The son of Sir John had gone over to the enemy. It was a strange transfer of allegiance, a wonderful voluntary fall from the top of the social ladder to its lowest rung; one day, the leader of fashion, lord and prince among splendid loafers, and the next a humble worker, paid servant of a common workingman. He lived in a workman's cottage, as lodger of Mrs. Gates, close to Crunden's yard. You could see him in the yard any morning, with an invoice in his hand, superintending and checking the delivery of materials; or again at evening in the small office just outside the archway, busy with time sheets while bricklayers, carpenters, etc., came in and out through the open door. And all day long you might see him hurrying here and there—to King's Cottage, to the railway to watch trucks unloaded, down to the brickfields by the river, back again to the estate to count the piled bricks or measure up the lengths of drain pipes—in a word, working at one thing or another. It was said that he went on all errands for Crunden, cleaned the knives and boots at King's Cottage, and, in return for these degrading services, was allowed perhaps ten shillings a week, and the run of his teeth in the kitchen with Mrs. Price.

But here, as usual, gossip was inexact. Mr. Jack was called upon to perform no menial domestic offices; he was receiving a weekly wage of thirty-five shillings; he took his meals—dinner and tea—with the family, and was moreover sometimes formally invited to supper.

When, keeping the grudgingly-given appointment, he had repeated his application for work, old Crunden manifested the strongest disinclination to comply with the request, made many excuses, was obviously much embarrassed.

"Look here, sir. I'd rather not. . . . As to that loan you mentioned—don't bother about it. There's no hurry. Take any time you like."

"But I do bother about it," said Jack. "I want to pay you—and I will, if you'll take me on. I promise you won't regret it. Give me work to do—and I'll do it, whatever it is. I promise I'll be useful."

"Don't press me, sir. I tell you frank, I'd rather not."

"Because you don't believe in me," said Jack eagerly, and pressing more than ever. "You think I'm an idle fool—but I'll show you're wrong if you'll give me a chance;" and again Jack used the masonic form of address, "Brother Crunden, give me a chance."

Brother Crunden, extremely embarrassed, said he would think it over, and Brother Vincent might call again. He discussed the extraordinary request first with Mr. Dowling, and then with Lizzie.

"He says he can make himself useful. How the dickens could he be useful?"

"Useful!" cried Mr. Dowling, with enthusiasm. "He'll be worth his weight in gold. Give him anything he asks, but get hold of him. Don't you see—having him on our side—merely to exhibit him, let people know he's with us—will be worth any money. He's the very man to help us—to act as go-between, smooth things over, and cure all the soreness against us."

In this notion, as events proved, Mr. Dowling was far too hopeful. But at the time he was confident that if Mr. Vincent publicly joined hands with them, their present disfavor with the community would soon blow over.

Then, after a day or two, Crunden spoke about the matter to his daughter. Lizzie's thought now was only for her father. He had embarked on a vast and dangerous enterprise; his whole fortune was at stake; toil and anxiety lay before him. When she heard his unfortunate outbreak at the meeting, guilt and remorse possessed her. More bitterly than hitherto she hated herself for the childish folly that had been the first cause of all subsequent action. The folly had faded, been washed away with tears, burnt out by hotly repentant thoughts—all of it, she believed, was gone from her; but its wide-reaching consequences remained. If she had not stung her father into anger against the Hill, he would never have planned its destruction. She was sure of this, although he told her always that she was in no manner connected with the reasons that had moved him.

"Nonsense, Liz. I never thought of all that again. It was over and done with—something we both meant to forget. No, this scheme was in my mind from the moment Mr. Dowling put it before me. Then, while you were in Cornwall, I went into it, and began to see my way clear. If I kept it a secret from you, it was only because I knew you'd be against it. But nothing could have shaken me. You remember what I told you—that perhaps I should need all your help. Well, my mind was almost made up then."

And Lizzie—cured of her day-dreaming—vowed herself to a good daughter's task.

"I shall need," said Crunden, "all the help I can get from you, and others. It's a big thing—a very big thing I'm in for. But it's not too big—don't let any one persuade you that it's more than I can carry through."

And then he told her about Jack Vincent's pressing request.

"Mr. Dowling, he says he'll be worth his pay—and of course there's no doubt of Sir John's upset—and Mr. Vincent he has made his appeal to me very strong. Well, he's made it on reasons that lie between him and me—that are not business—and that I don't think he should have brought into it. But now, my dear, give me a true answer. Will it make any difference to you?"

Lizzie said firmly that it could not make the smallest difference to her.

"Quite sure? Of course, you won't have to take any notice of him. I'm getting rid of Stevens out of the yard end of week, and hope to have his mess and filth cleaned away and the yard ready to open by end of next week; and it's at the yard I shall mostly keep Mr. Vincent. But I won't do it—unless you can say honestly that I shan't be doing wrong."

And Lizzie, only thinking of what was good for her father, said he would do right, not wrong, in adopting Mr. Dowling's advice and employing Mr. Vincent.

"I've thought it over, sir," said Crunden to Jack, when he presented himself again, "I've thought it over and the answer is yes."

"Thank you, sir—you're a trump—and a good Mason."

Mr. Jack's sleek face shone with excitement and pleasure. But the wages—thirty-five bob—were too much.

"No, sir," said Crunden. "That's what you ought to get—if you're any value at all—and it's what I should give to any one else."

"Thank you, sir."

From the moment that Jack was engaged he called his employer sir; and now it was curious to hear each saying sir to the other.

"I would like," said old Crunden, "to mention, sir, that I am sorry to hear of this upset of Sir John's affairs."

"Thank you, sir."

"I never expected such a thing. I had no idea of it, sir," Mr. Crunden continued with visible reluctance. "In the remarks I let fall at the meeting, sir—well, as to my opinion of the town and the hill—which I gave frank for once—there's not a word I'd wish to draw back. But in anything I said which might seem disrespectful or short to Sir John—well, if so, I wouldn't have said it, if I had guessed that Sir John was a gentleman down on his luck, as one may term it."

"Oh, that's all right, sir. If you couldn't say yes, it didn't much matter how you said no. And you said nothing disrespectful to my father that I heard—or I shouldn't be here now, sir."

"Well answered, sir. No, I meant no disrespect to Sir John—only meant to say no plain and firm. . . . How did it come about, sir—the upset?"

"Well," said Jack, smiling, "Sir John tells me he has been muddling things for a long time—and, as far as I can make out, that hits the right nail on the head."

"Ah! You see, sir, a gentleman like your father soon gets adrift in financial operations. It's a special business training, sir, straight up from the bottom; and gentlemen high placed from their birth can't be expected to master it sufficient to protect themselves. When it comes to money questions, they're bound to be outmaneuvered — if not tricked and cheated half the time. . . . But I hope, sir," said Crunden, with genuine sympathy, "that the upset is not as bad as people make out."

"Well, sir—my governor's fairly in the cart. But, no, it's not really so bad. They'll do very well—my mother has money of her own. Look here, sir, it's just this: I think my father and mother will have enough for themselves, but I don't think they've enough to keep a grown-up son in idleness."

"Well answered, sir," said old Crunden again. "But Sir John and her ladyship, sir—will they give their consent to your turning to down here—in the place where you are so well known?"

"Oh, yes," said Jack, cheerfully. "That is—I haven't asked their consent yet. But if they won't give it—I shall have to do without it."

Then Jack Vincent, highly elated by his success in obtaining the engagement, hurried away to face and bear down parental opposition. He was full of energy, excitement and enthusiasm; in the midst of gloom and disaster, he was like a happy, light-hearted child who had discovered a new amusement. It was as if after the house has fallen, a little boy is seen playing a game and enjoying himself about the ruins, even while the dust and noise are still in the air.

Sir John Vincent declared that his son's plans for the future were outrageous and absurd. He could never countenance them. Jack must really abandon them at once.

"I tell you, Jack, it's only a question of time. Give me time, and I'll pull things through, even now. Meantime our home, however humble, is your home. You shan't want for comfort—and for pocket money."

But Jack said that henceforth any money that might lie in his pockets must be earned by himself.

"Don't do it, Jack. It will be so dashed humiliating to me. As a pal—you'll be making me so confoundly uncomfortable. With that hedgehog of a fellow, too! Oh, it really would be infernal."

Jack, in the most friendly, genial way, explained that the hour had come when he must think and act for himself. He very much regretted that he could not now be guided by his father's advice. He saw nothing derogatory in honest labor.

Lady Vincent, for her part, regarded Jack and his ideas with the greatest admiration. She shed tears of pride and love when she listened to his noble arguments. In principle, she agreed with every word he said. Nothing could be grander or finer than work, yes, real work. "But not here, Jack. Anywhere else, but not here. And, my dearest boy, not that sort of work—and, Jack, above all, not with that dreadful man. It would be too distressing to your father."

But if Jack cared to go up to London and take some small post under government, or be private secretary to some rising politician, then Lady Vincent would be the happiest of mothers. She and Sir John could well provide ample funds for an indefinite period while Jack was looking about him, and seeking an avenue likely to lead to ultimate greatness.

"No," said Jack, with terrible determination. "I'm not going to sponge on you any longer. Besides, I know what it would mean—it would all end in talk. I should never start work at all."

He would take nothing from them—not a penny. He would be self-supporting; now, this minute, and ever after. For his immediate needs he had already, as he said, begun to raise the wind. He had summoned from Water Lane that well-known citizen Mr. Gregory, the second-hand clothes dealer, and was selling the superfluities of his wardrobe. Some other personal property—his old gun, a service revolver, sword, etc., and some small trinkets, such as tie pins and sleeve links—he could also "put up the spout" if necessary.

"I shall have plenty of cash to start with. Don't you worry yourself, mother: I shall be all right."

Lady Vincent, however, continued to worry herself.

"Jack, I shall never reconcile myself to it. I don't fret about your father's misfortune. I don't mind our losing all our money, but if we are to lose you, I shall never get over it."

"You won't lose me," said Jack, cheerfully. "I'll often come to dinner—if you and the governor will ask me. I don't intend to pop my dress suits, you know," and as he took his mother's hand, he in his turn became the petitioner. "Mother, dear, don't think me unkind—or selfishly obstinate. But you know how often you've said it—to rouse myself. Do you remember what I told you"—the whisper in the wind—how we all had heard it; but I shouldn't hear it again! Well, I heard it directly—that afternoon. Not a whisper; a shout—a trumpet call—some one with a megaphone bellowing into my ear: 'John Vincent. Wake. Put on your boots.' . . . Don't try to balk me now, mother. It's my last chance—my very last chance."

Then, in the most undignified fashion—with Mr. Gregory, etc.—Jack raised the wind; went about the town paying little debts—Mr. Rudd, the tobacconist; Mr. Drake of the White Hart, etc.; fetched a man with a hand cart from the station to remove his luggage; and firmly established himself in Mrs. Gates's cottage hard by Mr. Crunden's yard. Of the cash obtained from the sale of costumes and ornaments, etc., there was a sufficient residuum to enable him to hand Mr. Crunden two pounds on account of the fifty pounds loan. The balance of the debt he hoped, if he kept his situation, to work off without avoidable delay.

(To Be Continued Tomorrow.)

WOMEN SHOW CURIOSITY.

Congregate About Vanderbilt Home to Catch Glimpse of Miss Gladys and Her Fiance.

[BY THE ASSOCIATED PRESS—A.M.]

NEW YORK, Jan. 16.—The approaching marriage of Miss Gladys Vanderbilt and Count Szechenyi is attracting so much attention that scores of women are constantly congregated about the Vanderbilt home, corner of Fifth avenue and West Fifty-seventh street, hoping for a chance to get a look at the bride and her titled fiancé.

The women stroll back and forth in front of the house, and eye the occupants of the scores of carriages which are constantly stopping at the door, while footmen carry packages and cards to the house.

Yesterday, when Miss Vanderbilt and the Count, accompanied by his brother and sister-in-law, emerged from the house for the purpose of taking a drive, the crowd became so large that it was with difficulty that the carriage could make its way through.

SUES ACTRESS FOR DIVORCE.

KANSAS CITY (Mo.) Jan. 16.—Herbert M. Quinby brought suit here late yesterday for divorce from Mamie Quinby, who is known to the theatrical profession as Mayme Remington. Quinby alleges various indignities. Quinby is a son of William E. Quinby of Detroit, formerly Minister to the Netherlands. He married Miss Remington in 1905.

WHOLESOME

Biscuit, Gems and Cake

are the only kind desired. You can always rely upon having such if you use "The Wholesome"

Rumford Baking Powder.

Auction
562 TOWNE AVE.
Friday, Jan. 17th, at 10 a.m.

Desirable furnishings of a flat, consisting of oak dressers and chiffoniers, sanitary couch, enameled iron and brass beds, springs, mattresses, bedding, upright and cabinet folding bed, extension table, dining chairs, lace curtains, portieres, leather upholstered chair, stands, rockers, Axminster and Brussels rugs, gas range, linoleum, dishes, lawn mower, utensils, etc., etc. East Fifth-st. cars. RHOADES & RHOADES, Auctioneers. Office 332-3 South Main St.

Auction
Of desirable furniture of a new Bungalow,
Friday, Jan. 17th, 10 a. m.
At 1582 W. Jefferson Street

Comprising carved oak rockers, ladies' desk in oak, lace curtains and draperies, handsome body Brussels and Axminster rugs, tabourettes and Roman chairs, polished oak dressers and chiffoniers; brass enameled beds, bedding, pictures, books, couches, polished oak center tables, round oak extension table, polished oak chairs, refrigerator, linoleum, china dinner set, glassware, new coal range, kitchen utensils, etc. C. M. STEVENS, Auctioneer. Office 200 Tajo Bldg. Both 'Phones.

Auctions.

Auctio
Restaura
Fixtures
514 So. Main S
Monday, January
AT 10 o'clock a. m.
Consisting of linoleum, show cases, counter, 16 mission chairs, 20 tables, 10 feet counters, large refr French ranges, gas wall hot cake griddles, cooking bake oven, meat block, ice chest, dishes, cutlery, etc.
THOS. B. CLARK, Auc

Auctio
Furniture, Carp
Saturday, Jan. 18, 10
Consigned for immediate warehouse. One upright dressers and commodes, brass beds, springs, mattresses and chairs, extension tables chairs, buffets, sideboards stands, upholstered parlor pieces cases, couches, sewing wardrobes, bedroom suites, sels, tapestry, Axminster carpets and art squares, one gas ranges, heaters, dishes bles, utensils, etc., etc. sold on this date.
RHOADES & RHOADES, Auc
Phones F1259, Main 9

Auction
Saturday, Jan. 18, 10
at 751 Central Ave
Restaurant and Delicatessen fixtures, fifteen tables, counter, steam table, show case, table linen, dishes, cutlery, spoons, one oak sideboard, jewel gas range with connections, plates, oven, refrigerator, chairs, tables, and a full line of fixtures. Sale positive. E. R. KING & Co., Auctioneers, Phone Home A3551. Rooms 415-419.

L. A. Auction & Co
Office and salesroom
Sugerman & Wiener, Pro
W. C. Tra
Phones—F1719.